



Stella Grinstead

Commencement

-vi-

Missouri Wesleyan Academy

COLLEGE CHAPEL

May 31, 1921

Piano Duet	Martha Suetterlin, Pansy Haddon
Reading	Thelma Silvey
Vocal Solo	Lewis Cooley
Valedictory Poem	Irene Wamsley
Vocal Solo	Mrs. E. A. Davis
Address	Dr. Harmon
Presentation of Diplomas	
Benediction	Dr. Harmon

CLASS ROLL

Helen Barnes
Lewis Cooley
Mrs. E. A. Davis
Eunice Freeman
Stella Grinstead
Pansy Haddon
William Hinkley
Beulah Jewell
Claire Johnson
Effe Oder
Thelma Silvey
Harriet Smith
George Spurlock
Martha Suetterlin
Irene Wamsley

Sella Grinstead

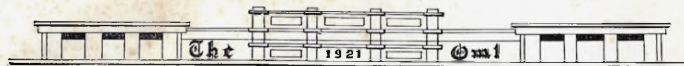

The Owl
1921



The Owl Staff

Ivan R. Bray	- - -	Editor-in-Chief
Raymond Dice	- - -	Associate Editor
Irl Satterlee	- - -	Associate Editor
Donald B. McGlumphy	- -	Business Manager
Clyde Urban	- -	Assistant Business Manager
Wayne W. Silvius	- -	Advertising Manager
Finis Frazier	-	Assistant Advertising Manager
Mable Colaw	- - -	Secretary
Stanley N. Phillips	- - -	Cartoonist
Alice Bridges	- - -	Literary Editor
Eugene McCoy	- - -	Athletic Editor
Frank Bennett	- - -	Snapshot Editor
Lucile Wiley	- - -	Local Editor

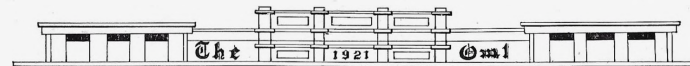

Greetings

It is with a spirit of love and fellowship, that we, the Class of '22, offer to you, the students, friends, and Alumni of Missouri Wesleyan College, the Owl for 1921.

To the students, we are giving you a little volume which we hope will in the future years help you recall many pleasant memories of this year spent at Wesleyan.

To our friends and Alumni, we wish to present you a picture of Missouri Wesleyan as it now is. It is with this spirit that we are sending this volume to you.



Dedication

To the undefeated football team of 1920, who have so well upheld the honor and reputation of Missouri Wesleyan on the gridiron--we, the Junior Class of 1921, sincerely dedicate this volume of the Owl.



1920 FOOTBALL SQUAD

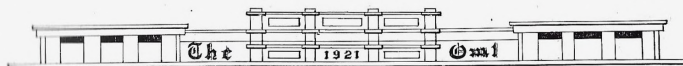

Executive Board in Session

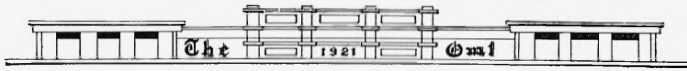

Order of Books

- | | | |
|-------|---------|------------------------------------|
| ONE | - - | "THE POWERS THAT BE." |
| TWO | - - - - | COLLEGE |
| THREE | - - | ACADEMY AND
SPECIAL DEPARTMENTS |
| FOUR | - - - | ORGANIZATIONS |
| FIVE | - - - - | ATHLETICS |
| SIX | - - | REVIEW OF THE YEAR |

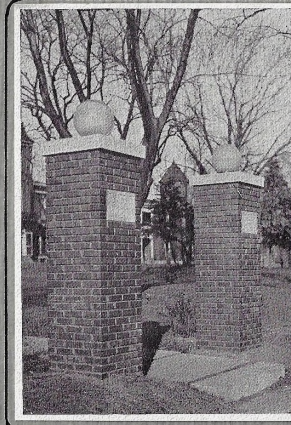

BOOK ONE
"THE POWERS
THAT BE"

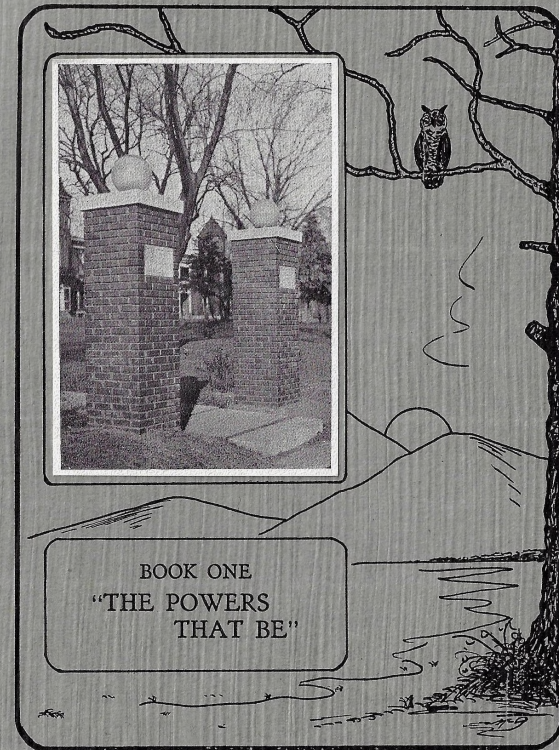

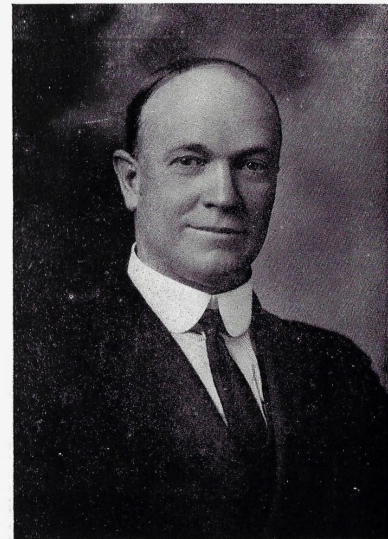

CAMERON HARMON, A. B., D. D.
President of Missouri Wesleyan College

"Possessed of a superior mind and overpowering eloquence."

Dr. Cameron Harmon is completing his quadrennium as president of Missouri Wesleyan. During these years he has known his students intimately. Few of them have escaped the influence of his potent personality. To many he has proved himself a skilled physician. His humorous sallies have checked tears of homesickness; his ready wit has dispelled storm clouds; his patience has rebuked the hasty; his sympathy has cheered the distressed; his optimism has restored courage; and his insistence on the merits of the Great Physician has set faltering feet and wavering wills in paths that lead to the more abundant life.

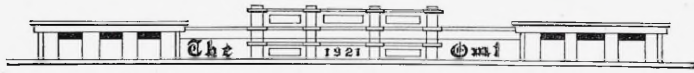

W. F. BURRIS
President of Executive Board

Dr. Burris is a rather small appearing man when it comes to size but what he doesn't make up in weight he can in words. He became a member of our Board of Trustees in the spring of 1899 and was chosen as a member of the Executive Committee in 1908. He has been president of the committee for several years and has been untiring in his effort to fill well that position. His motto is "Missouri Wesleyan, first, last, and all the time."

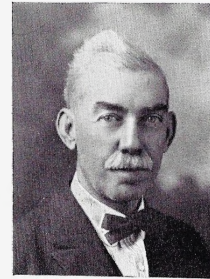

H. F. LAWRENCE, Treas.

For some years we have introduced him as a business man but now we introduce him as Congressman Lawrence. His interest is with all public achievements, and for eight years he has been a member of the Board of Trustees. He served as County Clerk of Daviess County, Mo., and two terms as mayor of Cameron. He believes in fair play, admires an honest man and looks to education as a means of reaching the goal of success.

FRANK B. KLEPPER, Secretary.

A native Missourian receiving his elementary education in the common schools of the state. He received his B. L. from the Baker University of Law. Mr. Klepper has been serving on our Board of Trustees for six years and has been secretary of the Executive Committee for several years. He is a Republican in politics, a lawyer by profession, but he finds time to devote to the advancement of the best interests of the community.



E. B. THOMPSON

Our present good natured District Superintendent entered Missouri Wesleyan as a student in 1894. He was out of school preaching from 1896 to 1900, receiving his A. B. from M. W. C. in 1903. Since entering the ranks of the alumni he has served as its President for several years. Later he was made a member of our Board of Trustees and of the Executive Committee. He has filled well these positions.



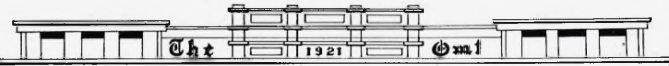

BEN F. JONES

Dr. Jones spent most of his early life in Kentucky and Kansas, receiving part of his education at South-Western College. He has been a member of this Conference for thirty-one years and was Superintendent of the Cameron district for six years. During this time he has been connected with Missouri Wesleyan in an official capacity for the last eight years.

C. J. ENGLISH

Although Dr. English is a native Missourian, the early years of his life were spent in Kansas, where he received most of his education. Upon him also has been conferred the honorary degree of Doctor of Divinity by Missouri Wesleyan. He has been connected with various conferences in Iowa, Michigan and Missouri but now for eight years he has been a member of the Board of Trustees and for six years has served on the Executive Committee of our college.



JAMES R. HARPER

James R. Harper was born near Mt. Carmel, Ill., Feb. 5, 1858. He attended country school, and at the age of seventeen entered Cecilian college, Cecilian, Kentucky, which he attended from 1875 to 1876. Later he entered Grayville Normal College at Grayville, Ill., and graduated in the Teacher's Course in 1878. He taught school for eighteen years; was licensed to preach in 1899 and joined the Missouri Conference in 1900. He was elected a member of the Board of Trustees of the Missouri Wesleyan College in 1915 and has served four years as vice-president of the Board. Missouri Wesleyan College conferred on him the degree of Doctor of Divinity in 1918.

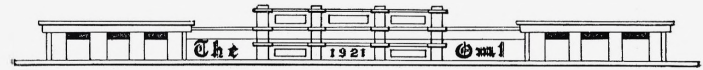
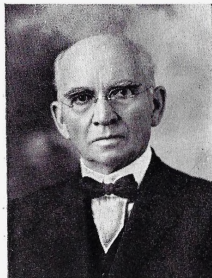

FACULTY

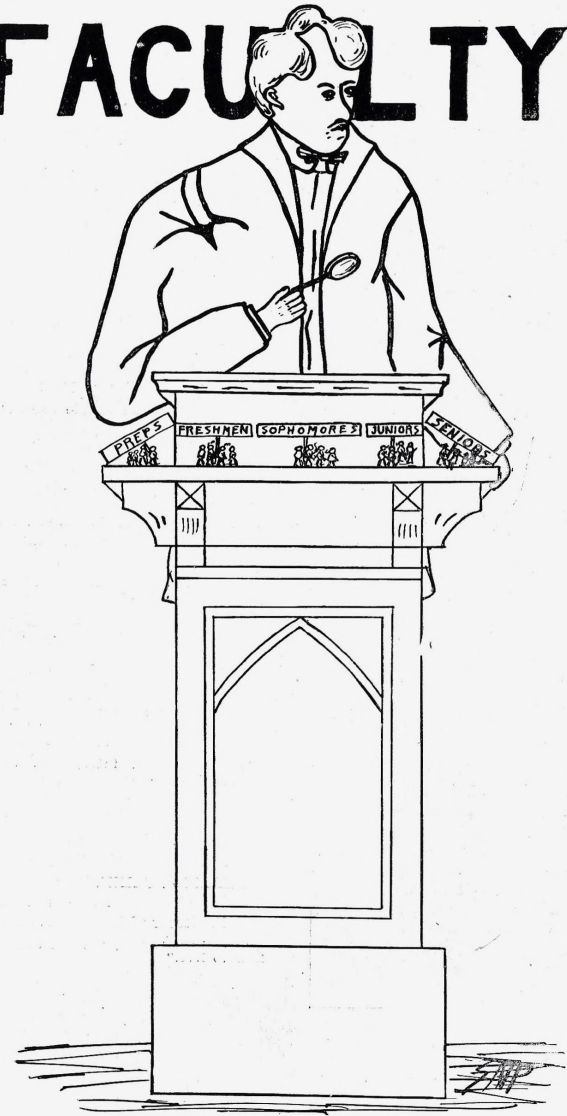

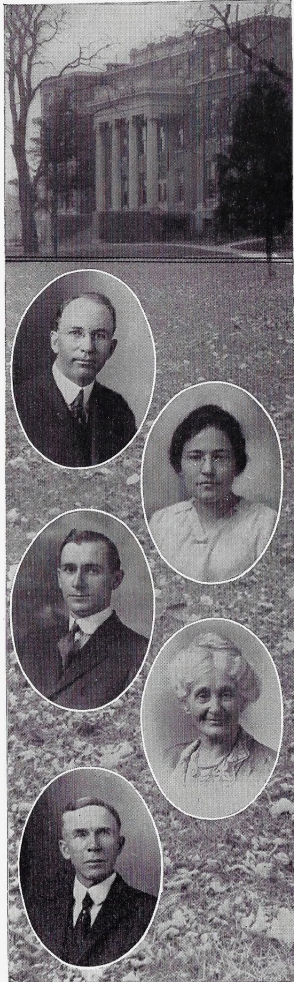

ISAAC S. CORN, A. B., A. M., B. D.
Dean of College.
Professor of Bible and Philosophy.
"A man without religion is as impossible
as a man without a heart."

EMILY S. DEXTER, A. B., A. M.
Registrar.
Professor of Education.
"Likeness of wit and the graces of con-
versation are a gift of nature, or the fruit
of education begun in the cradle."

J. FRANK REED, A. B., A. M., B. D.,
S. T. M., Th. D.
Professor of Religious Education.
"Calmness of mind is one of the beautiful
jewels of wisdom."

FELECIE M. HAVRESTICHE,
A. B., A. M.
Professor of Romance Languages.
"As a faithful interpreter, to translate
word for word."

WILLIAM T. CLINE, B. S., B. Ph., LL. B.,
A. M., Ph. D., D. C. L.
Professor of Economics and Sociology
"Men have to live. To live they must know
how to live."



W. F. NULL, A. B., A. M.
Professor of Mathematics and German
"An idea gains in force by the energy with
which it is expressed; it strikes where the
brain sends it, by law as mathematically
exact as the law that determines the course
of a shell from a mortar."

PEARL HOGREFE, A. B., A. M.
Professor of English.
"Never unprepared."

HUGH A. WYCKOFF, B. S.
Professor of Chemistry and
Bacteriology.
"A man of science raises up a whole by-
gone world from the dead, and discovers for
us not only the features of the past but even
the warts upon those features."

FANNIE ESTHER WILSON, A. B., B. S.
Instructor in History.
"That I may do good."

JOHN OLSON, A. B., A. M.
Professor of History and Political
Science.
"Every dreamer of dreams sees and draws
deductions from what he sees."

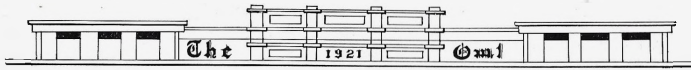

JOSEPH E. LAYTON,
Director of Conservatory.
Instructor in Piano, Theory and
Analysis.

"Gentle in manner but vigorous in the deed."

R. PAULINE HARPER,
Associate Instructor in Piano and
Ensemble.

"It is wonderful how complete the illusion
is that beauty is identical with goodness."

HERBERT CLEMENT KELSEY
Instructor in Voice and Choral
Director.

"If a silvery laugh goes rippling
Through the sunshine on his face,
Share it. 'Tis a wise man's saying—
For both grief and joy a place."

INA WACHTEL
Principal of Commercial School.

"She knows how to make her way through
the world."

WILMA G. CLINE, B. E.
Director in Expression.

"All the world's a stage, and all the men
and women merely players."



CHAS. H. WITHINGTON, B. S.
M. S., M. A.
Professor of Agriculture and Biology.

"Everything on the tree goes uninter-
rupt-ly back to the root; but the fact that every
twig comes from the same root does in no
way prove that there is but one twig."

MAUDE GIBSON, A. B.
Head of Teacher Training
Department.

"Everything great is quiet, modest, im-
perceptible."

EARL A. DAVIS
Director of Athletics.

"He is most powerful who has himself in
his power."

FLORENCE EWALT MOORE, A. B.
Instructor in English and French.

"Love conquers all things. Let us yield
to love."

EDITH GIBSON, A. B.
Academy Latin and Assistant in
English.

"Study lends a kind of enchantment to
all our surroundings."

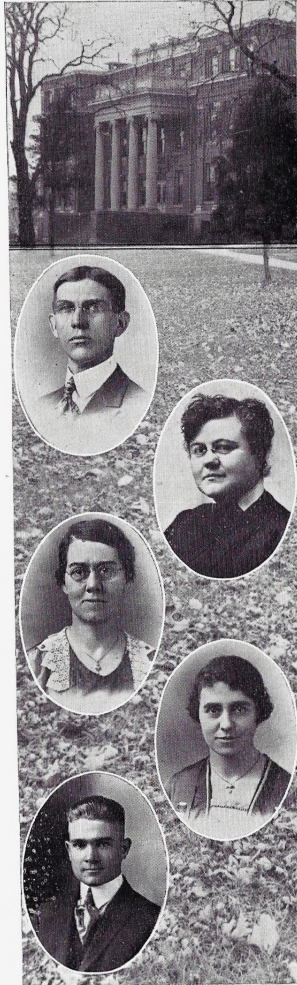
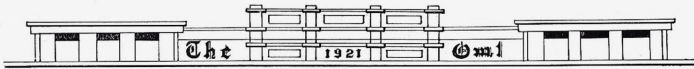

A. D. McCAMPBELL
Instructor in Violin, Band and
Orchestra.

"There's music in all things, if men had
ears.
Their earth is but an echo of the spheres."

VERA HERRING
Preceptress.

"Our business is like that of a nurse—to
bring up what is intrusted to us—our life."

CARRIE FLORENCE SHEPHERD
Director of Art Department.

"The ideal is always ahead, and I am never
calm so long as I do not move toward it,
even if I don't reach it."

ALLEEN WILSON, A. B.
Instructor in Home Economics.

"Happiness consists in living for others."

GEORGE SHARP, B. S.
Assistant in Science.

"Firm to his purpose."

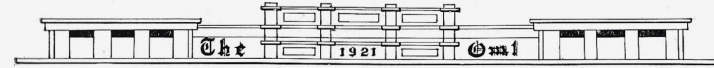

"Chapel"

The 9:40 class bells ring and the students all rush madly into Chapel so that they may miss none of the services (?) The Faculty come straggling in by two's and three's, to take seats on the platform, or elsewhere, as they see fit. Miss Havrestiche selects a seat at the rear of Chapel near the door, possibly in order to make a sudden exit at the earliest possible moment.

Dr. Harmon happens to be in town today, so is in his accustomed seat on the platform. About this time, we notice Coach Davis taking a hurried departure after having a short conference with the president. We hear someone remark that "Prof. Withington is at Chapel this morning." He stands beside Prof. Wyckoff during the opening hymn and the two give one vision of "Mutt and Jeff."

Prof. Kelsey announces that, "We shall sing Hymn number 23, _____standing please." Miss Harper presides at the piano but seems more interested in certain members of the Orchestra, which Prof. McCampbell has assembled just in front of the platform. Prof. Null and the Misses Maude and Edith Gibson come in and take up positions in the front rows of seats in the girl's section, presumably to keep the Junior and Senior girls from "cutting up" during the services.

The hymn being finished, Dr. Reed and Dr. Cline seat themselves on the front row of chairs on the platform, to await developments, while Dean Corn arises to ask if there are any faculty announcements. There are several. Prof. Olson "bats" first and makes an assignment to the "Current Events" class. Miss Herring desires, "a house meeting of the dorm girls this evening after supper." Miss Shepherd has "noticed that a number of books have disappeared from the Library." Miss Fannie Esther Wilson is "sending an order for Literary Digests." Miss Dexter wishes to "see the following people in her office after Chapel." Miss Hogrefe "should like to meet those interested in debating, at 3:15 this afternoon."

Miss Cline "leads our devotions this morning," during which time Miss Wachtel contents herself by swinging her feet, and Miss Moore seems deeply interested in the section of the Chapel occupied by the Freshmen boys. Miss Allene Wilson and George Sharp are taking it all quite calmly.

The devotions are now finished and Prof. Layton who has just arrived, "wishes to announce the student recital at 4:15 this afternoon."

Dean Corn is "disappointed by the failure of our Chapel speaker to be present this morning, so will take the opportunity to give us a short talk on, "Why we Do, What we Do."

About this time we fall asleep, to be awakened in a few minutes by the strains of the "Closing March" and Chapel is over.

—I. R. B. '22

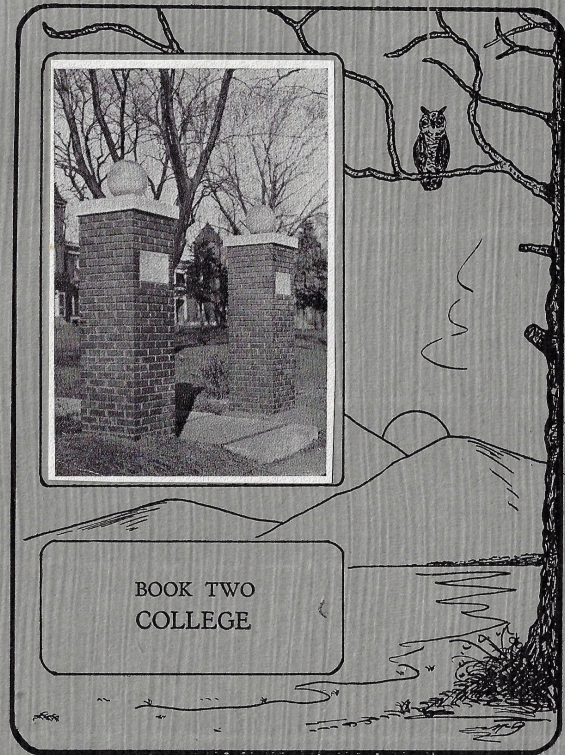

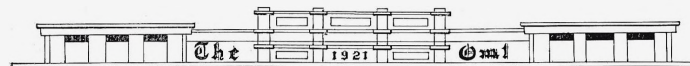

SENIORS



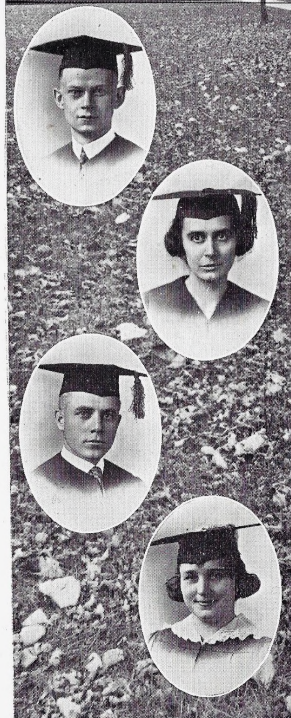
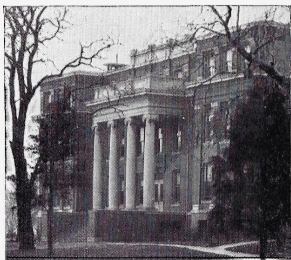
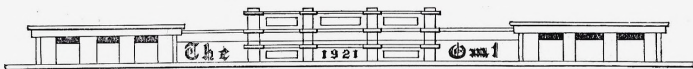

TRUE TAYLOR Cameron, Mo.
 First Major—Education
 Adelphian, Editor-in-Chief of Criterion, Y. M. C. A. Cabinet, Senior President.

Taylor's first name is True.
 He does well what he wishes to do.
 As a teacher he has a fine "rep."
 And he was never known to lose his pep.

RUTH HERZOG New Haven, Mo.
 First Major—Education
 Ruthean, Criterion, Y. W. C. A. Cabinet.

A very fickle girl is Ruth:
 She hasn't much regard for True-th
 When she was on the Annual staff,
 She sure did give the Sophs a "taff."

LOUIS L. PICKETT Mercer, Mo.
 First Major—Social Science
 Excelsior, Y. M. C. A. President.

Pickett, a bashful man is he,
 With head packed full of brains
 He's always as busy as a bee,
 But he's scared of all the "Janes."

RUTH O. BRAY Maysville, Mo.
 First Major—English
 Ruthean President, Basket Ball Captain, Y. W. C. A., Manager of Ladies' Glee Club.

"Boo" she is sometimes called for short,
 And fun likes of every sort,
 If in the library you hear a noise
 It is sure to be "Boo" kidding the boys.

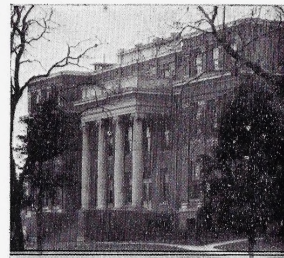
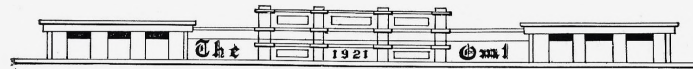

JOHN HARMON Louisville, Ill.
 First Major—Chemistry
 Adelphian, Football W. Association, Baseball, Basketball, Y. M. C. A., President Student Body, Square and Compass Club.

Our student president, Harmon by name
 Also played in this football game.
 With "Jimmy" perhaps he'll spend his days
 Going on picnics and attending plays."

miss Decker
BARBARA DICKINSON, Brookfield Mo.
 First Major—Education
 Aesthesian, Y. W. C. A. President.

"Bob" is never known to flirt
 Because she is always true to Bert
 She says she isn't any fool
 But yet she thinks of quitting school.

W. J. LYLE Cameron, Mo.
 First Major—Agriculture
 Adelphian, Football Captain, W. Association, Basketball, Track, Y. M. C. A., Square and Compass Club.

Captain of our football team was Lyle
 He could carry the ball for half a mile,
 But always found time for a little smile
 At a pretty girl, if she suited his style.

CLYDE CROWDER Cameron, Mo.
 First Major—Bible
 Ministerial Association, Excelsior, Criterion, Y. M. C. A.

A very staid preacher is Crowder
 In preaching he always gets "lowder"
 The more he did pray
 The less he did say
 And he never did end "by Chowder."

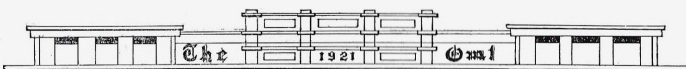

JAMES L. BATE Chillicothe, Mo.
 First Major—History
 Ministerial Association, Excelsior,
 Y. M. C. A.

And then there's Jimmie Bate
 To whom cupid came somewhat late,
 But he hasn't a thing against fate
 For look who he got for a mate.

PEARL BRYANT Cameron, Mo.
 First Major—English
 Aesthesian President, Criterion, Y.
 W. C. A. Cabinet.

There was a g-i-r-l, girl
 Her name w-e-a-r-l, Pearl,
 Her head was always in a whirl
 And her hair was never made to curl.

MERREL COLLARD Carmi, Ill.
 First Major—Education
 Adelpian, Football, Criterion, W.
 Association.

Young Collard came from Illinois
 To be a Wesleyan football boy,
 And too, with cupid he played the game
 And in this, as in others, won his fame.

SELDON HUMPHREY Dellvale, Kan.
 First Major—Bible
 Ministerial Association, Adelpian,
 Y. M. C. A.

'Tis Humphrey we're now to feature
 He was quite a capable preacher
 Until he married a teacher
 And now he's poor henpecked creature.

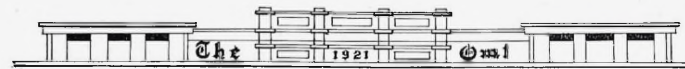

A Senior's Lament

Bah! these boorish Freshmen quite offend my most sensitive nature. 'Tis an annoying matter to have one untutored in the arts and sciences, boldly set up on you in the halls of learning and blatantly demand "You're not as old as you act, are you?" It is a crime to allow the young to develop without having even the first elements of reverence instilled in their fertile intellects. In old Roman days Seniors were given seats of eminence in the Senate because of their age and erudition. But alas, we receive no such distinction today. Our number is, in fact, so small that the power of our respiratory organs is not adequate to assert ourselves, and we disdain to mingle our soft refined voices with the raucous ones of the rabble.

The rules and regulations are indeed vexations. What I desire is complete license, yet I am continually hampered by set hours for classes and my mental ability is questioned by the imposition of examinations. I recall that, in ancient times, the Professor took his scholars out upon the green and there instructed them in languages and philosophy. One of my age was suffered to do as he saw fit—'twas an era of individualism, as opposed to the present paternalistic age. Seniors now days are even required to give further evidence of their book love by composing a thesis. One is allowed, so they inform us, to write a thesis or endure a course in advanced composition. Such a crude thing to do—to no one but uncouth Freshmen should a composition course be mentioned.

It seems that my long period of constant application will avail me but little. There is no conspiracy of Cataline to be unearthed through my efforts. There is not the remotest possibility that one could enjoy the popularity which belonged to those renowned reformers, the Gracchi, —the I. W. W. and anarchist now instigate all necessary measures. Plato and Aristotle had many followers and hearers, but in these swiftly moving times, wise men, such as I, find only fools and sluggards who will lose a golden hour. Some men are ahead of their times but Seniors are apart of that glorious past when age and wisdom were considered the noblest assets of man.

—V. L. C. '23.



JUNIORS



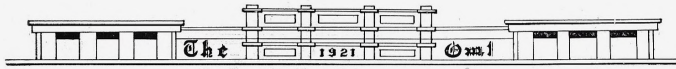

DONALD B. McGLUMPHY, Cameron, Mo.
 Adelphian, Criterion, Owl Staff, Y.
 M. C. A. Cabinet, Junior President.

Those who are destined to be leaders of
 men must themselves be original, worthy
 and trusty.

MABLE L. COLAW Cherryvale, Kan.
 Aesthesian, Owl Staff, Y. W. C. A.,
 Librarian.

Her every effort at Wesleyan has been
 marked by willingness, constancy and per-
 fection.

EUGENE McCOY Cameron, Mo.
 Adelphian President, Athletic Board
 of Control, Football, W. Association,
 Owl Staff, Square and Compass Club.

Thoughtful, earnest and active, he pos-
 sesses power of doing what he wills to do.

IVAN R. BRAY Maysville, Mo.
 Adelphian President, Criterion, Foot-
 ball, Athletic Manager, W. Associa-
 tion, Owl Editor-in-Chief, Y. M. C. A.,
 Athletic Board of Control, Square
 and Compass Club.

Ardent in athletics, broad-minded in his
 thinking, and positive in character, he has
 done much to make Wesleyan great.

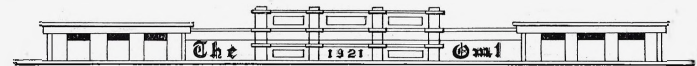

WAYNE W. SILVIUS Cameron, Mo.
 Adelphian, Football, W. Association,
 Owl Staff, Y. M. C. A., Baseball Cap-
 tain, Square and Compass Club.

The presence of resourcefulness, endur-
 ance and ambition leads one to believe that
 his record is only begun.

LOCILE E. WILEY Cameron, Mo.
 Ruthean, Criterion, Owl Staff, Y. W.
 C. A., Yell Leader.

With a personality that is winsome, wise
 and debonaire she has won the hearts of all.

IRL G. SATTERLEE Utica, Mo.
 Excelsior, Owl Staff, Y. M. C. A.,
 Square and Compass Club.

We expect no disappointments from him
 who is vigilant, resolute and sociable.

FRANK R. BENNETT Cameron, Mo.
 Adelphian, Owl Staff, Y. M. C. A.

The great out-of-doors holds forth her
 treasures for this quiet and energetic tiller
 of the soil.

MARMADUKE MEDLEY Columbia, Mo.
 Excelsior, W. Association, Track,
 Football, Basketball, Baseball.

The late arrival of this son of Wesleyan
 has created joyous anticipation among the
 fold for in athletics "Duke" is a wonder.

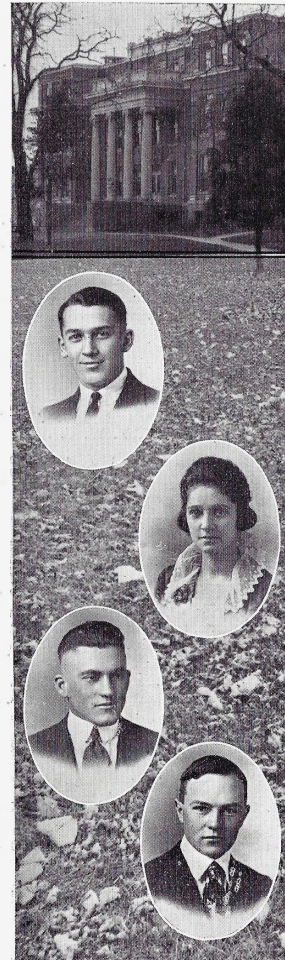

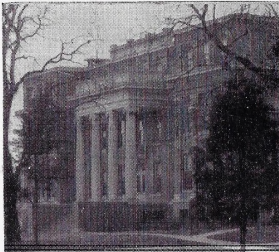

STANLEY PHILLIPS Moberly, Mo.
Excelsior, Owl Staff, Y. M. C. A.

Thorough, scholarly attainments have well fitted him for a great career.

D CLYDE URBAN Altamont, Mo.
Excelsior, Owl Staff, Y. M. C. A.,
Orchestra.

Prestige is the reward for the man who meditates, is persistent and possesses determination.

ALICE E. BRIDGES Cameron, Mo.
Ruthean, Owl Staff, Y. W. C. A.

Life holds forth a great promise to the maiden who is faithful, amiable and enduring.

D C. FINIS FRAZIER Cameron, Mo.
Men's Glee Club, Adelphian, Owl
Staff, Men's Quartette, Y. M. C. A.,
Yell Leader, Square and Compass
Club.

Whether it be by word, song or deed,
optimism is sure to reign where'er he goes.

RAY W. DICE Cameron, Mo.
Adelphian, Assistant Athletic Man-
ager, Owl Staff, Y. M. C. A., Or-
chestra.

He who is influential, natural and sensible
commands the respect of his fellows.



Junior Class Will

We the class of '22, familiarly known at present as Juniors, realizing that we must soon cease to be common college students and become Seniors, in this our last will and testament do hereby give, will, and bequeath the following, now in our possession, to the Missouri Wesleyan College students and faculty, To wit:

To the Faculty, by whose requests we spent long hours and much oil in studying for exams, we give our highest regards and good will (let bygones be bygones). To this kind and long suffering Faculty we also bequeath all students, freshmen and other encumbrants on the College.

To the Sophomores whose one ambition has been—and whose entire year's work has been spent in toiling and striving—to find enjoyable entertainment, amusement, work that is all play, and a great deal of credit for doing nothing, we bequeath the brief, delightful harmonious, agreeable, satisfactory—and only weekly meetings of the Owl Staff. To the Sophomores we also will our chapel seats—center section—row B—from which the view is unobstructable and which seats are stationary.

To the Freshmen who have followed so well the examples set by the upper-classmen and have lived through one strenuous year of College work, we give the full power of lording over their brave pursuers, and doing unto them that which they as Freshmen did not like to have done to them. To these capable and industrious Freshmen we bequeath our honorable positions on the Criterion Staff—including the required patience of Miss Hogrefe. To the Freshmen we also give the full right to take the basketball championship from the Sophomores.

To the Senior Class we give our best wishes for success and our united efforts to fill well the places they have left for us.

—A. E. B. '22.

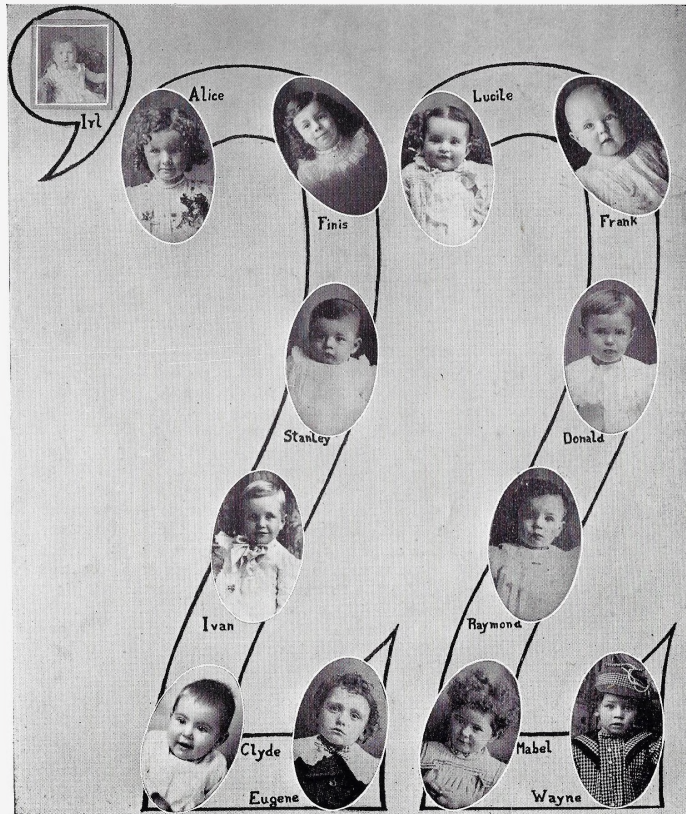

We expect to graduate next year. Do you think we will?

SOPHOMORES

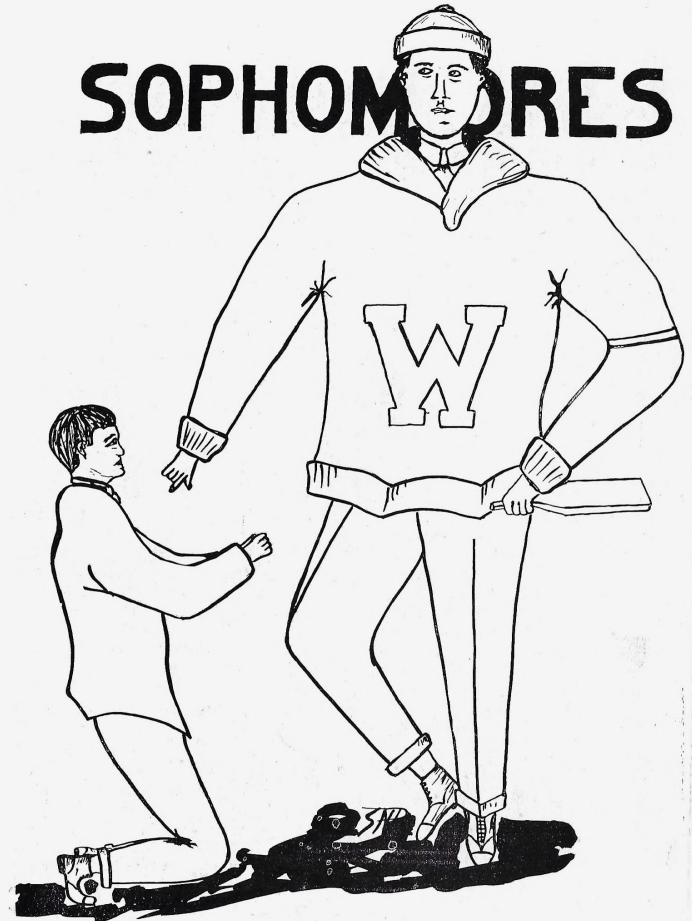



Dillman	Ashburn	Dieterich	Atherton
Garner	Campbell	Shafer	Crawford
Filley	Corken	McFarland	Coffing
Irminger	L. Slayton	Ensign	Kimes

- DAVID DILLMAN, Sailor Springs, Ill. Excelsior, Criterion, Football, W. Association, Track.
 dependable
 active
 talkative
 jolly
 optimistic
 sedate
 earnest
- EDNA GARNER, Cameron, Mo. Aesthesian, Y. W. C. A., Ladies Glee Club.
 agreeable
 musical
 persistent
 faithful
 quiet
 earnest
- GLEN FILLEY, Turney, Mo. Adelphian, Football, W. Association, Basketball, Track, Y. M. C. A.
 influential
 consistent
 pleasant
 athletic
 cheerful
 enjoyable
- GRACE IRMINGER, Kearney, Mo. Aesthesian, President Y. W. C. A., Basketball, Criterion.
 sensible
 cheerful
 temperate
 studious
 tranquil
 upright
 pleasing
 accurate
- LOPAL ASHBURN, Green City, Mo. Aesthesian, Y. W. C. A.
 practical
 observing
 thorough
 ambitious
 dauntless
 worthy
 congenial
- CARL CAMPBELL, Osborn, Mo. Adelphian, Y. M. C. A.
 unconcerned
 small
 amiable
 capricious
 liberal
 keen
 influential
 clever
- ANNA HELEN CORKEN, Hiawatha, Kan. Ruthean, Criterion, Y. W. C. A. Cabinet.
 conscientious
 youthful
 irreplaceable
 fickle
 hopeful
 miniature?
- LESTER SLAYTON, Lathrop, Mo. Adelphian, Football, W. Association, Y. M. C. A.
 esma
 agile
 eager
 joyous
 rational
 favorite
 manly
- HERBERT DIETERICH, Marceline, Mo. Adelphian, Criterion, Football, W. Association, Y. M. C. A. Cabinet, Sophomore President, Square and Compass Club.
 audacious
 musical
 independent
 athletic
 cheerful
 entertaining
 efficient
 incomparable
 mischievous
- VIDA SHAFER, Maysville, Mo. Aesthesian, Y. W. C. A.
 assuring
 shy
 careful
 profound
 allen
 reserved
- FRED MCFARLAND, Altamont, Mo. Adelphian, Football, W. Association, Orchestra.
 comical
 unconcerned
 effective
 flashy
 intrepid
 rollicking
 loquacious
 generous
 undeniable
- FLCENCE ENSIGN, Cameron, Mo. Aesthesian, Y. W. C. A.
 pretty
 loving
 busy
 fickle
 agreeable
 faithful
- TWILA ATHERTON, Medill, Mo. Ruthean, Y. W. C. A., Basketball.
 capable
 retiring
 bright
 neat
 deservng
 active
 thoughtful
 earnest
- KENNETH CRAWFORD, Cameron, Mo. Excelsior, Glee Club, Quartette, Y. M. C. A., Orchestra.
 accommodating
 irreplaceable
 talented
 awkward
 cheerful
 noisy
 approachable
 undaunted
- VIRGINIA COFFING, Cameron, Mo. Ruthean President, Criterion, Secretary of Student Body.
 accomplished
 fervish
 efficient
 effective
 winsome
 energetic
 ingenious
- HERBERT KIMES, Cameron, Mo. Adelphian, Football, W. Association, Track, Y. M. C. A., Basketball.
 likable
 efficient
 prompt
 manly
 pleasant



Strasser
Williams
Kendall
Sharp

Farmer
Munsell
Irwin
Holder

Wise
Diven
Williamson
L. Rapier

Miller
Sloan
R. Woods
Wheeler

- RUTH STRASSER, Winston, Mo.
Ruthean, Y. W. C. A.
- LOYCE WISE, Cameron, Mo.
Aesthesian.
- ADA WILLIAMSON, Lathrop, Mo.
Ruthean, Y. W. C. A. Cabinet,
Librarian.
- LEROY WILLIAMS, Cameron, Mo.
Adelphian, Y. M. C. A.
- CHRISTINE KENDALL, Wathena, Kan.
Criterion, Ladies' Quartette, Y. W.
C. A., Aesthesian, Basketball,
Ladies' Glee Club.
- RUTH DIVEN, Cameron, Mo.
Aesthesian, Y. W. C. A. Cabinet,
Secretary to the President.
- LOREN RAPIER, Cameron, Mo.
Excelsior President, Y. M. C. A.
Cabinet, Ministerial Association,
Criterion.
- WICK SHARP, Mathiston, Miss.
Excelsior, Men's Glee Club, Y. M.
C. A. Cabinet.
- HAROLD FARMER, Cameron, Mo.
Excelsior, Football, W. Association,
Track, Y. M. C. A., Square
and Compass Club.
- JENNIE MUNSELL, Cameron, Mo.
Aesthesian, Y. W. C. A., Librarian
- LESLIE IRWIN, Jamesport, Mo.
Adelphian, Football, Y. M. C. A.,
W. Association, Basketball, Track,
Baseball, Orchestra.
- RAY HOLDER, Braymer, Mo.
Excelsior, Football, W. Association,
Basketball, Baseball, Track, Y. M.
C. A.
- WAVERING
quiet
musical
useful
- WAKE
efficient
calm
diligent
ambitious
librarian
competent
just
stout
benign
- ADMIRABLE
estimable
deserving
adequate
sure
- PROMPT
gallant
papa
deliberate
genial
enterprising
- MISERABLE
musical
calm
impulsive
correct
upright
- EASY
tall
quixotic
pacific
singular
- AWKWARD
loyal
long
steady
- KNOWING
thrifty
lean
steady
jolly
eloquent
married
- ENTHUSIASTIC
robust
tackle
industrious?
ventura
inrepid

NOTE—As we go to press; we are glad to welcome Sam Rucker and John Bradley into the Sophomore class.

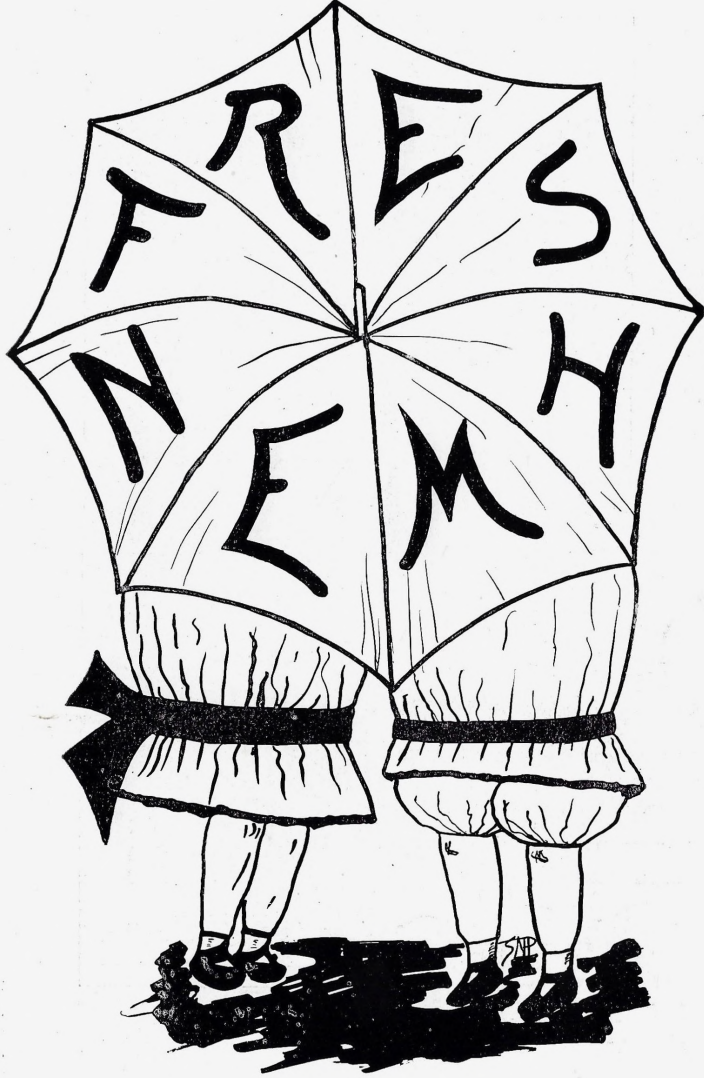

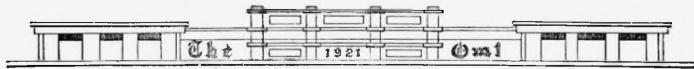

W. Slayton	Border	Gusewell	Wehrli
Milstead	Walton	C. Dennis	Orr
Allen	Asher	White	Shaw
Farmer	Schonk	Bond	Langford
Voglegsang	Somerville	Fiddick	Cooley



- WILLIAM SLAYTON, Lathrop, Mo.
Football, W. Association, Y. M. C. A., Freshman President.
"Popular among Freshmen girls."
- VERA BORDER, Green City, Mo.
Aesthesian.
"Is she not passing fair?"
- FRANK GUSEWELL, Gilman City, Mo.
Excelsior, Y. M. C. A.
"A rare compound of oddity, frolic and fun."
- MAE WEHRLI, Mound City, Mo.
Aesthesian.
"She will cater for a caterer."
- LOLA MILSTEAD, Kidder, Mo.
Aesthesian, Y. W. C. A.
"Will you please repeat that question?"
- PEARLY WALTON, Blythedale, Mo.
Adelphian, W. Association, Baseball.
"Full of sand and fury, signifying nothing."
- CLACY DENNIS, Cameron, Mo.
Aesthesian, Y. W. C. A.
"And still she grins."
- REX ORR, Cameron, Mo.
Ministerial Association, Y. M. C. A., Men's Glee Club, Adelphian.
"His legs are just long enough to reach the ground."
- J. H. ALLEN, Cameron, Mo.
Ministerial Association, Excelsior, Y. M. C. A.
"Does not own a single tie he could wear to a funeral."
- WILLIAM WHITE, Mendon, Mo.
Excelsior, Y. M. C. A.
"Our shining 'Ag' star."
- DROSA ASHER, Stewartville, Mo.
"Quiet and studious."
- MABEL SHAW, Cameron, Mo.
Aesthesian, Y. W. C. A., Ladies Glee Club.
"A typical schoolma'am."
- FLORENCE FARMER, Cameron, Mo.
Ruthean, Y. W. C. A., Basketball.
"A very talkative person?"
- GEORGE SCHONK, Cameron, Mo.
Adelphian, Y. M. C. A.
"A brainy boy."
- KATHERINE LEE BOND, Grant City, Mo.
Ruthean, Y. W. C. A., Ladies Glee Club.
"That's some more of your business."
- CROSS LANGFORD, Jamesport, Mo.
Adelphian, Square and Compass Club.
"Is guaranteed absolutely harmless."
- NEAL VOGLEGESONG, Gilman City, Mo.
Excelsior, Y. M. C. A.
"Says freight trains are not very comfortable."
- ESMA SOMERVILLE, Mercer, Mo.
Aesthesian, Y. W. C. A., Basketball, Yell Leader, Ladies' Glee Club and Quartette.
"A shy little lass?"
- CLIFTON FIDDICK, Cameron, Mo.
Adelphian.
"Playing 'hokey' isn't within his knowledge?"
- EDWARD COOLEY, Powersville, Mo.
Excelsior, Men's Glee Club, Y. M. C. A. Cabinet.
"Makes dates with his English teacher."

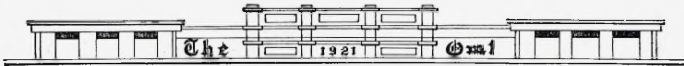

McMahon
Leforge
B. Wilkinson
Cleveland
F. Rapier

I. Dennis
R. Spurlock
Crowder
Vaughn
Kay

Deems
Early
Sewall
Entrikin
Weldon

Stambach
E. Wilkinson
Elliott
Kinne
Bangs

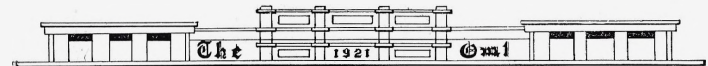

- ALLAN McMAHAN, Marked Tree, Ark.
Excelsior, Men's Glee Club, Football, Track, W. Association, Y. M. C. A.
"The Original Mutt."
- IRENE DENNIS, Cameron, Mo.
Aesthesian, Y. W. C. A.
"Particularly interested in the dairy business."
- HELEN DEEMS, Cameron, Mo.
Ruthean.
"Beauty personified."
- RENOS STAMBACH, Meadville, Mo.
Adelphian, Y. M. C. A.
"His equal is not, thank God for that."
- FAE LEFFORGE, Westboro, Mo.
Aesthesian.
"Talks too much?"
- RAYMOND SPURLOCK, Cameron, Mo.
Ministerial Association President
Adelphian, Men's Glee Club, Y. M. C. A. Cabinet.
"Likes to stand in the halls."
- MARIE EARLY, Mercer, Mo.
Aesthesian, Basketball, Y. W. C. A.
"Always keeps a secret? ? ?"
- EVERETT WILKINSON, Westboro, Mo.
Excelsior, Men's Glee Club, Y. M. C. A.
"A breaker of many hearts?"
- EILLEEN KAY, Osborn, Mo.
Ruthean.
"Osborn's fairest flower."
- LLOYD WELDON, Gilman City, Mo.
Adelphian, Y. M. C. A.
"A multitude of books distracts him."
- MRS. CLYDE CROWDER, Cameron, Mo.
Y. W. C. A.
"Believes in 'Home Rule.'"
- FERMON SEWELL, Mathiston, Miss.
Excelsior, Men's Glee Club, W. Association, Track, Basketball, Y. M. C. A.
"Always knows his lessons?"
- MARIE ELLIOTT, Lathrop, Mo.
Ruthean, Y. W. C. A.
"The fashion plate."
- ERNEST VAUGHN, Hemple, Mo.
W. Association, Baseball, Y. M. C. A.
"The Song Bird."
- MARY ENTRIKIN, Turney, Mo.
Aesthesian, Y. W. C. A.
"The teachers' pet."
- RAYMOND KINNE, Hamilton, Mo.
Adelphian, Y. M. C. A.
"A very careful student—careful not to over do it."
- FAYETTE RAPIER, Joplin, Mo.
Excelsior, Y. M. C. A., Ministerial Association.
"Say fellows, I'm in love."
- BURDETTE WILKINSON, Westboro, Mo.
Excelsior, Men's Glee Club, Y. M. C. A.
"Always has more dates with dorm girls than he can take care of"
- MARGUERITE BANGS, Cameron, Mo.
Ruthean.
"The Freshman Gossip."
- HELEN CLEVELAND, Cameron, Mo.
Ruthean, Ladies' Glee Club.
"Our baby girl."



Croy Martí Russell	Ambrose E. Woods Wells	Buck H. Lehman Williamson	Brown Waddill
--------------------------	------------------------------	---------------------------------	------------------

EMERSON BROWN, Cameron, Mo.
Adelphian, Yell Leader.
"Mamma's Angel Child."

RAYMOND BUCK, Cameron, Mo.
Adelphian, Y. M. C. A.
"No fine clothes can hide the clown."

RUTH AMBROSE, Cameron, Mo.
Ruthean, Ladies' Glee Club.
"Entirely too noisy?"

WALLACE CROY, Meadville, Mo.
Adelphian, Men's Glee Club, Y. M.
C. A.
"A typical minister's son."

ROBERT RUSSELL, Cameron, Mo.
Adelphian.
"Oh! the cute little thing."

LELAH MAY WELLS, Cameron, Mo.
"A sweet country lass."

CONDA WORRELL, Macon City, Mo.
"Could not stand the strain of College."

BUD WALKER, Lathrop, Mo.
"Arrived the second semester."

EUGENE WOODS, Cameron, Mo.
Excelsior, Orchestra, Men's Glee
Club, Y. M. C. A.
"Still owes for his bed in class"

ARTHUR WILLIAMSON, Lathrop, Mo.
Adelphian, Y. M. C. A.
"Asks too many questions."

ANNA MARTI, Mound City, Mo.
Ruthean, Y. W. C. A., Basketball
"A popular maiden (with herself)."

HETTIE LEHMAN, Wathena, Kan.
Aesthesian, Ladies' Glee Club,
Basketball.
"Oh, you curls!"

ORR KIRKPATRICK, Grant City, Mo.
Orchestra, Excelsior.
"Very ambitious? ? ?"

HORACE PERRY, Cameron, Mo.
Excelsior, Y. M. C. A.
"A handsome young man?"

ORIN WADDILL, Carrolton, Mo.
Excelsior, Men's Glee Club, Y. M.
C. A.
"Has a liking for short-haired girls."

Special Students

- FAE IBA Cameron, Mo.
"A smile for everyone" is her motto.
- R. L. HENRY Cameron, Mo.
Excelsior President, Y. M. C. A., Ministerial Assn.
He points to the "straight and narrow path."
- MURIEL HAINLINE Cameron, Mo.
Small but mighty.
- MINNIE QUIGLEY Cameron, Mo.
Dignity and culture are twins.
- INA WACHTEL Savannah, Mo.
Y. W. C. A.
A jolly worker.
- MRS. SADIE WOOD Cameron, Mo.
Y. W. C. A.
Motherly, kind, and good.
- MAUDE McCULLY Cameron, Mo.
The sun shines, even while upon us the rain is falling.
- EULALIA COOK Cameron, Mo.
Will she ever be an old maid?
- ROY S. BUDD Cameron, Mo.
"A friend in need is a friend indeed."
- CORRINE FRY Cameron, Mo.
A lover of Academy sciences—to say nothing of the teacher.



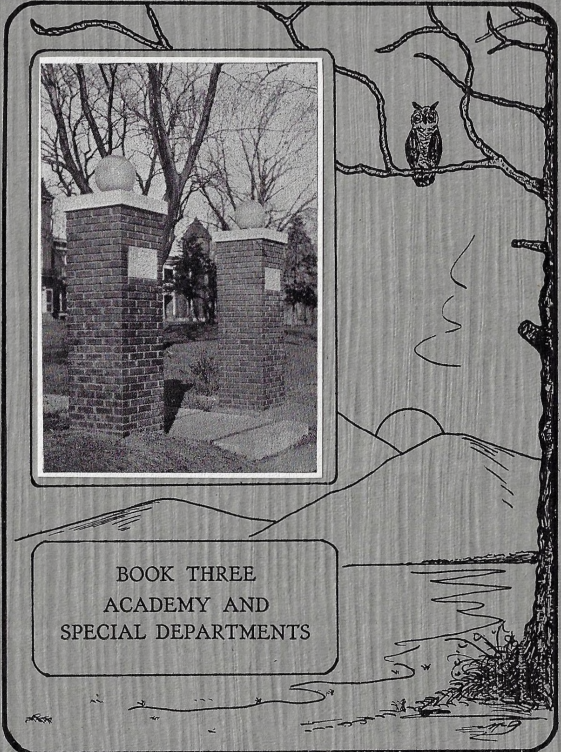

BOOK THREE
ACADEMY AND
SPECIAL DEPARTMENTS



ACADEMY

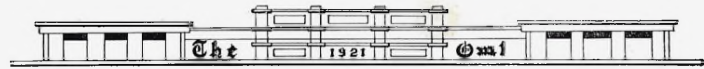
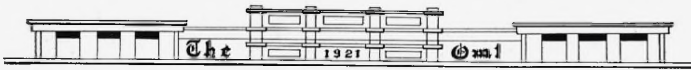

Mrs. E. A. Davis Lewis Cooley Pansy Haddon Stella Grinstead
 William Hinkley Eunice Freeman Joseph Knierim Thelma Silvey
 Martha Suetterlin Irene Wamsley Samuel Moxley Claire Johnson
 Effie Oder Harriett Smith Norton Phillips Buelah Jewell
 George Spurlock Geneva Cooper

Senior Academy Class Poem 1921

Oh Senior, Oh Senior,
 Of the class of 'twenty-one!
 Before us lies life's open door,
 And our race is just begun.

Matter not how wise we may be,
 Before us lies a mighty task;
 That task is for you and me,
 And let us ne'er for quarter ask.

Of Dame Wisdom's mighty cup,
 As yet we have but tasted;
 If we obtain things higher up,
 Our college life must not be wasted.

And as we wish to aid this world,
 Let us carry on and on;
 May we, the banner 'Right', unfurl,
 Until full vict'ry it has won.

Then knowing all full well,
 That which is God and right,
 Let us ne'er, Oh, never tell,
 That right is ever made by might.

So as we now are parting,
 To continue life's great race;
 There is something worth remembering:
 "When we shall stand, 'Face to Face.'"



Junior Academy

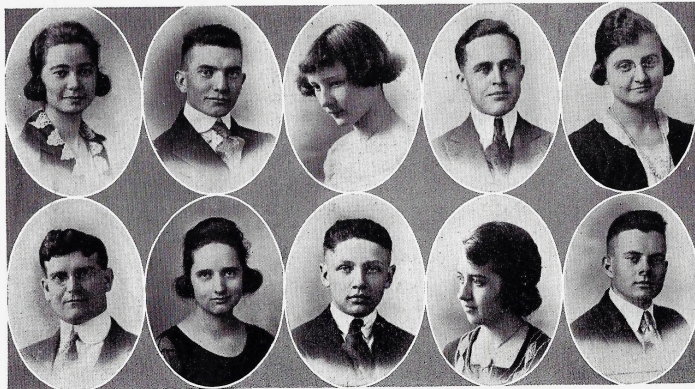

Margaretta Moorshead, Ralph Orr, Lillie Ballard, Ralph Hicks, Blanche Martin
 R. E. Bourquin, Stella Irminger, Samuel Bauer, Mary Hartsook, Beverly Ingram
 Lillie Irminger

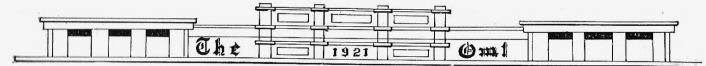

Sophomore Academy



Alvis Runyan Matilda Lehman Everette Blackman Roy Schnieter
 Elbert Waugh Edris Bentley
 Charles Burgess Fred Dildine Francis Spurlock
 Basil Reese Ruby Little

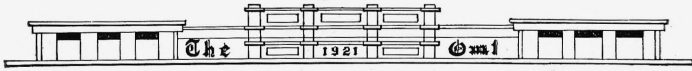

Freshmen Academy

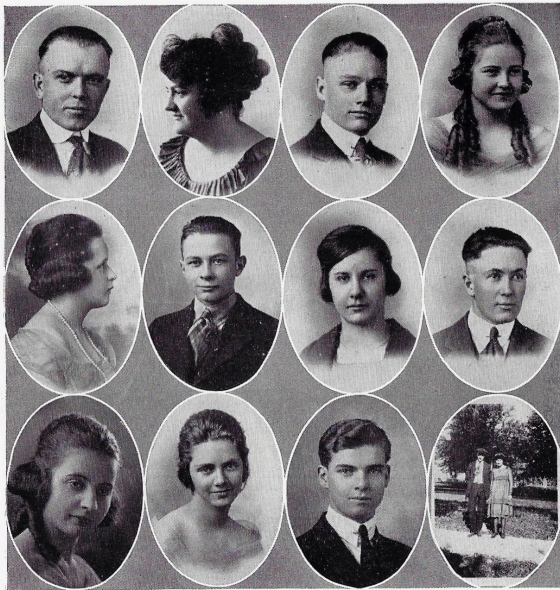

Edward Taylor Mary McKee Emmet Gordon Helen Reese
 Irene Dice Lynn Hamlet Mabel Waugh Noel Gibson
 Clytus Proctor Nina Johnson Harry Salisbury Irma Wamsley
 Herbert Caldwell Mildred Conner Marvin Caldwell Louis Newby

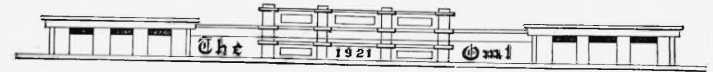

MUSIC

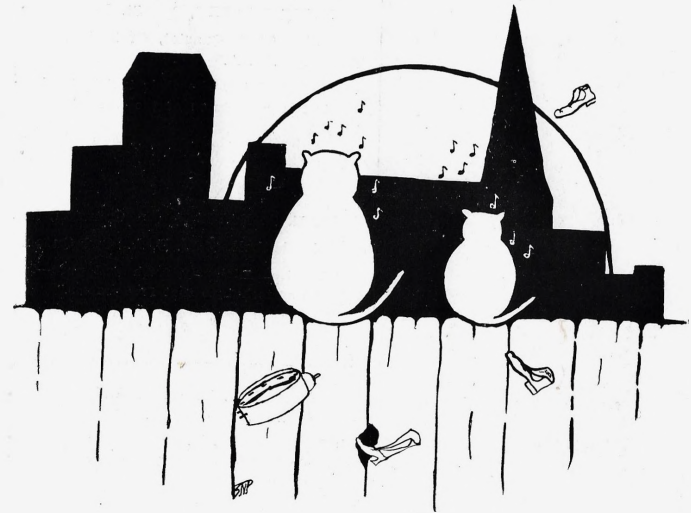



**Post Graduates
In Voice**

PAULINE HARPER, St. Joseph, Mo.
Glee Club, Quartet, Orchestra,
Y. W. C. A.

"So shall I join the choir invisible, whose
music is the gladness of the world."

MRS. E. A. DAVIS, Cameron, Mo.
Basketball, Y. W. C. A., Owl Queen.

"A voice deliciously fresh and pure—has
virtues of technique that few possess."

ESMA SOMERVILLE, Mercer, Mo.
Basketball, Y. W. C. A., Glee Club,
Quartet, Aesthesian.

"To have pleased many people is a circum-
stance which claims not the lowest degree
of praise."

BLANCHE SAMS, Cameron, Mo.
Aesthesian, Y. W. C. A.

"It is a pleasure to hear a singer who does
her various numbers with intelligence and
artistry."



Music Seniors

PIANOFORTE

EDNA GARNER, Cameron, Mo.
Aesthesian, Y. W. C. A.

"The maximum of life can only be reached
by the maximum of virtue."

PIANOFORTE

ALICE DOUGLAS, Ridgeway, Mo.
Aesthesian, Y. W. C. A. Cabinet.

"Her command of the essentials in her art
is broad and admirable."

VOICE

HARRY THOMAS, Savageton, Wyo.
Excelsior, Quartet, Y. M. C. A., Glee
Club.

"He combines with great music sincerity,
his unusual tenor voice of great range and
emotional charm."

VOICE

MARY BIBBER, Cameron, Mo.
Ruthean, Y. W. C. A.

"She displays real musical gifts."

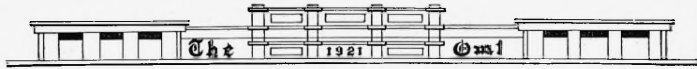

Piano Students

Juniors

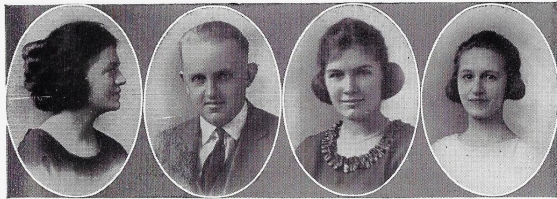

Huldah Barber Enos Stambach Helen Deems Ella Bentley

Sophomores

Mrs. M. E. Overstreet	Blanche Martin
Eulalia Cook	Elsie Ingram
Lois Kennish	Mae Wehrli

Unclassified

Lelah Wells	Esma Somerville	Ruth Jones
Eunice Freeman	Donna Hagan	Margaret Kelly
Twila Atherton	Louise Woner	William Layton
Marion Hulsizer	Adelaide Kemper	Mary Millsap
Eileen Kay	Doris Waddill	Margaretta Moorshead
Thelma Gross	Mrs. J. L. Bate	Mercedes McCampbell
Mildred England	Mary Bieber	Mary McKee
Stella Irminger	Mary Bridges	Rex Orr
Luther Swift	Vada Crowder	Effie Oder
Edith Clemens	Barbara Dickinson	Clytus Proctor
Gladys Spalding	Ruth Diven	Emily Prugh
Eva Crawford	Florence Dorsey	Carroll Russell
Grace Hainline	Grace Farmer	Harriett Smith
Mary Hartigan	Inez Frye	Harry Thomas
Genevieve Poor	Marion Harmon	Grace Wiley
Helen Napier	Mary Hartsook	Mildred Wiley
Florence Ensign	Beulah Jewell	Komora Williams
Catherine Caldwell		

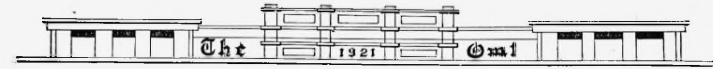

Voice Students

Juniors

Mrs. M. E. Overstreet

Sophomores

Nova Bryan	Alice Douglas	Rex Orr
Huldah Barber	Elsie Ingram	Enos Stambach
Ruth Bray	Christine Kendall	Verna Sigman
Kenneth Crawford	Allan McMahan	Earnest Vaughn

Unclassified

Clifford Constance	Grace Hainline	Hattie Sloan
Mable Colaw	Lucille Kay	Vida Shaffer
Lewis Cooley	Raymond Kinne	Wick Sharp
Edward Cooley	Erman Miller	Ada Williamson
Helen Cleveland	Effie Oder	Arnold Wolfe
Helen Deems	Ralph Orr	Eugene Wood
Bazell Foxworthy	Clytus Proctor	Orin Waddill
Inez Frye	Mildred Sprague	Elza Wallace
Anna Graeff	Luther Swift	Louise Woner
	Gladys Spalding	Mrs. R. D. Weaver

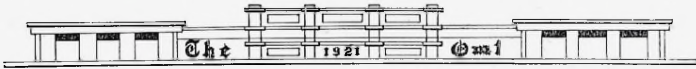

Orchestra



PROFESSOR A. D. McCAMPBELL, Director.

PIANO

Pauline Harper

VIOLIN

Grace Adams
 Faye Wilhoit
 Neva Garner
 Hettye Lehman
 Glen Adams
 Lynn Filley
 Clyde Urban
 Goldie Diven
 R. E. Bourquin

CORNET

Fred McFarland
 Kenneth Crawford

CLARINET

Erman Miller
 Raymond Dice

BARITONE

Leslie Erwin

'CELLO

Eugene Woods

BASS VIOLIN

Joseph Knerim

DRUMS

Orr Kirkpatrick
 Wayne Nicholas

Violin Department

Clay Gwinn
 Grace Adams
 Goldie Diven
 Lynn Filley
 Donald Simmons
 Maurice Cater
 Paul Sloan
 Ross Langford

Clyde Urban
 Donald McGlumphy
 Enos Stambach
 Faye Wilhoit
 Clare Luce
 Ewing Hunter
 Hettye Lehman

Neva Garner
 James Russell
 Glenn Adams
 Wesley Kelley
 Uhl Kendrick
 Ruby Cruickshank
 Herbert Gale

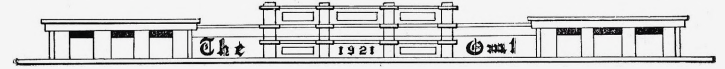

EXPRESSION



COMMERCIAL



DOMESTIC SCIENCE



ART



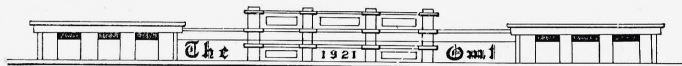

Expression Department



Alice Bridges
 Lucille Wiley
 Ina Wachtel
 Mrs. Sadie Wood
 Goldie Diven
 Mary McKee

Mrs. O. A. Gilliland
 Hattie Sloan
 Nina Mae Harmon
 Dorothy Harmon
 Virginia McCue
 Gladys Newman

Netta Cruickshank
 Jean Swiger
 Clytus Proctor
 Helen Hainline
 Corona Dillener
 Everette Blackman



Commercial Graduates



Wayne Nicholas
 Gladys Turnage
 Matilda Lehman
 Erma Easter
 Luther Swift

Christine Goff
 Eva Crawford
 Milton Rice
 Myrtle Scammahorn
 Edna Logue

Roy Dunn
 Dorothy Palmer
 Vernlia Riddell
 Mabel Bergeson
 Alvin Colby

Unclassified

Samuel Bauer
 Everette Blackman
 Mrs. E. A. Davis
 Claire Johnson
 Beverly Ingram
 Samuel Moxley

Thelma Silvey
 Ralph Hicks
 Arnold Wolfe
 George Sourlock
 Lillie Ballard
 Charles Burgess

Lewis Cooley
 William Hinkley
 Harry Salisbury
 Lelah Wells
 Bertha Wallace

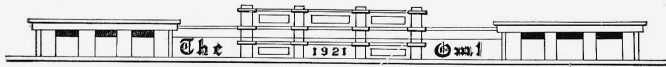

COMMERCIAL ROOM



TYPEWRITING ROOM

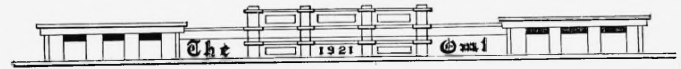

Domestic Science



College

Opal Ashburn	Anna Helen Corken	Marie Early
Alice Bridges	Ruth Strasser	Florence Farmer
Vera Border	Clacy Dennis	Fae Lefforge
Pearl Bryant	Barbara Dickinson	Lola Milstead
Virginia Coffing	Mary Entrikin	

Academy

Geneva Cooper	Lillie Irminger
Mrs. E. A. Davis	Clytus Proctor
Esma Somerville	

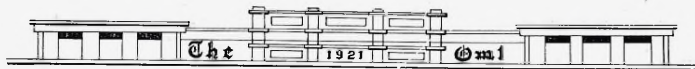

Domestic Art



College

Opal Ashburn
Huldah Barber
Vera Border
Mable Colaw
Helen Deems

Marie Early
Grace Hainline
Anna Marti
Ruth Strasser
Esma Somerville

Barbara Dickinson

Academy

Lillie Ballard
Stella Grinstead
Pansy Haddon
Mary Hartsook

Claire Johnson
Clytus Proctor
Thelma Silvey
Irene Wamsley

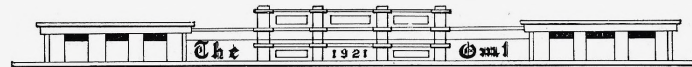

Art School



CHINA PAINTING

Alice Bridges
Zola Althouse
Mabel Bergeson
Lucile Campbell
Mrs. E. A. Davis
Irene Dennis
Alice Douglas
Marie Elliott
Maude Gibson
Pauline Harper
Vera Herring

Muriel Hainline
Lois Kennish
Florence Moore
Alice Marquis
Anna Marti
Margaretta Moorshead
Mrs. Milstead
Gladys Newman
Hattie Sloan
Mrs. Dorothy Jones
Ina Wachtel

F. Esther Wilson
Mae Wehrli
Mrs. Wayne Silvius
Mrs. Seldon Humphrey
Pearl Hogrefe
Emily S. Dexter
Mrs. James Bate
Huldah Barber
Marie Early
Bessie Hankins
Ruth Diven

Pansy Haddon

Mrs. Stewart Conklin

Basketry

Mabel Bergeson
Mrs. Clyde Crowder
Mrs. Dorothy Jones
Esma Somerville
Ina Wachtel
Jeannette McGill

Mrs. Seldon Humphrey
Mrs. A. D. McCampbell
Mrs. S. H. Simmons
Mrs. W. E. Trice
Fern DeLay
Dale Zellers

Valera Smith
Neva Bradford
Bertha Graeff
Mrs. H. C. Kelsey
Alice Marquis

"Scrub" Faculty



- Barbara Dickinson - - - Mathematics
- True Taylor - - - - English
- Ruth Bray - - - - Entomology
- John Harmon - - - - Chemistry
- Pearl Bryant - - - - English
- Ruth Herzog - - - - Chemistry
- Ivan Bray - - - Commercial Arithmetic
- Frank Bennett - - - Poultry Raising
- Glen Filley - - - - Spraying
- Irl Satterlee - - - Horticulture
- Clyde Crowder - - - - Biology
- Louis Pickett - - - Farm Crops
- Clyde Urban - - - - Chemistry

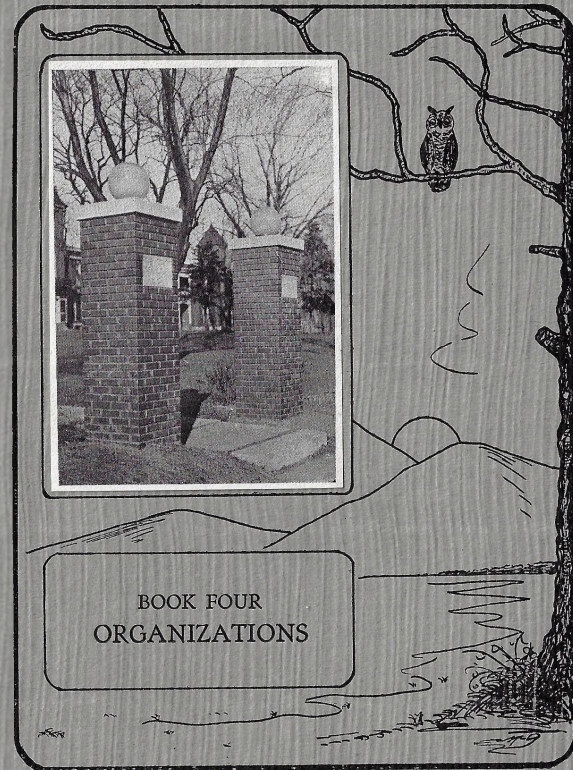



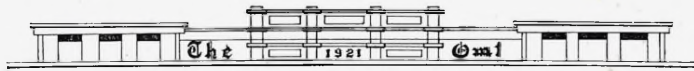

Ruthean Literary Society



Ruthean Literary Society

MOTTO: "Vita sine litteris mors est."

COLORS: Cardinal and Straw

FLOWER: Red Rose

Society Officers

	First Semester	Second Semester
President	Ruth Bray	Virginia Coffing
Vice-President	Anna Helen Corken	Anna Helen Corken
Secretary	Virginia Coffing	Twila Atherton
Treasurer	Ada Williamson	Alice Bridges
Sergeant	Emily Prugh	Katherine Lee Bond
Pianist	Helen Deems	Huldah Barber
Chorister	Lucile Wiley	Helen Cleveland
Chaplain	Ada Williamson	Ada Williamson
Society Reporter	Virginia Coffing	Virginia Coffing
Curators	Alice Bridges Ruth Strasser Helen Deems	Ruth Bray Marguerite Bangs Eilleen Kay
Foreign Minister		Ruth Strasser

Society Roll

Ruth Ambrose	Helen Cleveland	Ruth Herzog
Twila Atherton	Virginia Coffing	Eilleen Kay
Huldah Barber	Anna Helen Corken	Anna Marti
Marguerite Bangs	Eva Crawford	Ada Williamson
Mary Bieber	Helen Deems	Emily Prugh
Ruth Bray	Erna Easter	Ruth Strasser
Alice Bridges	Marie Elliott	Lucile Wiley
Katherine Lee Bond	Florence Farmer	

Ruthean Literary Society



Adelphian Literary Society



Group pictures above show our representation in some of the organizations in school.



Adelphian Literary Society

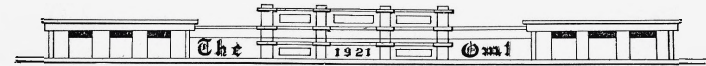

Adelphian Literary Society

MOTTO: "Esse quam videri."

COLORS: Blue and White

FLOWER: Hyacinth

Society Officers

	First Semester	Second Semester
President	Eugene McCoy	Ivan R. Bray
Vice-President	Herbert Dieterich	Seldon Humphrey
Secretary	Glen Filley	Herbert Dieterich
Treasurer	Frank Bennett	Joseph Knierim
Chorister	Rex Orr	Wallace Croy
Chaplain	Raymond Spurlock	R. E. Bourquin
Attorney	Wayne Silvius	Robert Russell
Sergeant	Leslie Irwin	Merrill Collard
Pianist	Enos Stambach	Enos Stambach
Curators and Critics	True Taylor Enos Stambach	Ray Spurlock Erman Miller
Society Reporter	Donald McGlumphy	Donald McGlumphy

Society Roll

Frank Bennett	John Harmon	Ray Schneider
Everette Blackman	Seldon Humphrey	George Schonk
John Bradley	Leslie Irwin	Wayne Silvius
R. E. Bourquin	Herbert Kimes	Lester Slayton
Ivan Bray	Joseph Knierim	William Slayton
Emerson Brown	Raymond Kinne	Raymond Spurlock
Raymond Buck	Ross Langford	Enos Stambach
Carl Campbell	Jesse Lyle	True Taylor
Merrill Collard	Eugene McCoy	Raymond Tenney
Wallace Croy	Fred McFarland	Bud Walker
Ray Dice	Donald McGlumphy	Pearly Walton
Herbert Dieterich	Erman Miller	Lloyd Weldon
Fred Dildine	Wayne Nicholas	LeRoy Williams
Clifton Fiddick	Rex Orr	Arthur Williamson
Glen Filley	Milton Rice	Arnold Wolfe
Finis Frazier	Sam Rucker	Romaine Wood
Noel Gibson	Robert Russell	

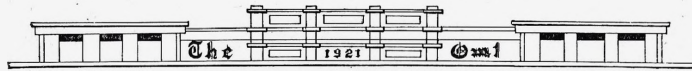

Aesthesian Literary Society



Aesthesian Literary Society

MOTTO: "Be not satisfied with present attainments, for when growth ceases decay has already begun."

COLORS: Purple and Gold

FLOWERS: Purple Astor and Golden Rod

Society Officers

	First Semester	Second Semester
President	Pearl Bryant	Grace Irminger
Vice-President	Grace Irminger	Mable Colaw
Secretary	Martha Suetterlin	Vera Border
Treasurer	Elsie Ingram	Christine Kendall
Chaplain	Barbara Dickinson	Vida Shafer
Sergeant	Stella Grinstead	Eunice Freeman
Pianist	Edna Garner	Elsie Ingram
Chorister	Nova Bryan	Esma Somerville
	Alice Douglas	Elsie Ingram
Curators	Martha Suetterlin	Opal Ashburn
	Ruth Diven	Vera Border
	Grace Irminger	Grace Irminger
Society Reporter		Irene Dennis

Society Roll

Opal Ashburn	Florence Ensign	Edna Logue
Lillie Ballard	Mary Entrikin	Blanche Martin
Mrs. James Bate	Eunice Freeman	Lola Milstead
Ella Bentley	Edna Garner	Margaretta Moorshead
Edris Bentley	Neva Garner	Jennie Munsell
Vera Border	Edith Gibson	Mary McKee
Pearl Bryant	Bertha Graeff	Venelia Riddell
Nova Bryan	Stella Grinstead	Mabel Shaw
Mabel Bergeson	Pansy Haddon	Vida Shafer
Mable Colaw	Grace Hainline	Esma Somerville
Eulalia Cook	Muriel Hainline	Martha Suetterlin
Mrs. C. S. Crowder	Mary Hartsook	Gladys Spalding
Ruby Cruickshank	Elsie Ingram	Loyce Wise
Metta Cruickshank	Grace Irminger	Irene Wamsley
Irene Dennis	Stella Irminger	Mae Wehrli
Clacy Dennis	Beulah Jewell	Mrs. L. E. Wheeler
Barbara Dickinson	Lois Kennish	Thelma Silvey
Ruth Diven	Christine Kendall	Clytus Procter
Goldie Diven	Fae Lefforge	Blanche Sams
Alice Douglas	Hettye Lehman	
Marie Early	Matilda Lehman	

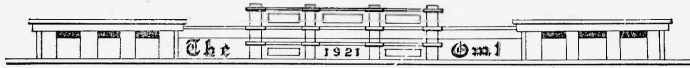

Aesthesian Literary Society

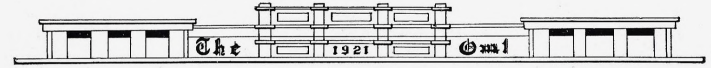

Excelsior Literary Society





Excelsior Literary Society

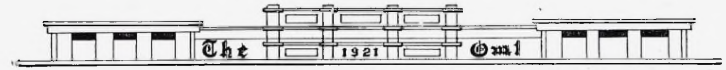

Excelsior Literary Society

MOTTO: "Savviter in modo, fortiter in rei."

COLORS: Green and Pink

FLOWER: Pink Carnation

Society Officers

	First Semester	Second Semester
President	Loren Rapier	R. L. Henry
Vice-President	Harold Farmer	Wick Sharp
Secretary	Edward Cooley	George Spurlock
Treasurer	Clyde Urban	Stanley Phillips
Chorister	Allan McMahan	Harry Thomas
Chaplain	Alvis Runyan	Lawrence Wheeler
Critic	Clyde Crowder	James Bate
Sergeant	William Hinkley	Burdette Wilkinson
Attorney	Fernon Sewell	Fernon Sewell
Pianist	Kenneth Crawford	Kenneth Crawford
Curators	Louis Pickett Wick Sharp Fayette Rapier	Everette Wilkinson Samuel Moxley Allan McMahan

Society Roll

J. H. Allen	Samuel Moxley	Elbert Waugh
Charles Burgess	Ralph Orr	Clyde Urban
James Bate	Stanley Phillips	Lawrence Wheeler
Samuel Bauer	Alvis Runyan	Fernon Sewell
Alvin Colby	Fayette Rapier	Frank Guswell
Lewis Cooley	Loren Rapier	Lynn Hamlet
Edward Cooley	Irl Satterlee	Emmett Gordon
Kenneth Crawford	Luther Swift	Ralph Hicks
Clyde Crowder	Wick Sharp	Neal Voglegesang
David Dillman	Harry Sloan	Edward Taylor
Roy Dunn	George Spurlock	William White
Harold Farmer	Harry Salisbury	Orin Waddill
Ray Holder	Harry Thomas	Herbert Caldwell
R. L. Henry	Eugene Wood	Louis Pickett
William Hinkley	Burdette Wilkinson	Allan McMahan
Beverly Ingram	Everette Wilkinson	



Square and Compass Club

Officers

President - - - Charles H. Withington
 Vice-President - - - John M. Harmon
 Secretary - - - Herbert Dieterich
 Treasurer - - - Wayne W. Silvius
 Sergeant-at-Arms - - - C. Eugene McCoy

Active Members

Dr. Cameron Harmon	W. J. Lyle
Dr. W. T. Cline	Wayne W. Silvius
Earl A. Davis	C. Eugene McCoy
Hugh Wyckoff	Herbert R. Dieterich
Chas. H. Withington	Ivan R. Bray
John M. Harmon	Finis Frazier

Associate Members

Hon. H. F. Lawrence	Wilson Thomas
N. S. Goodrich	Guy B. Seaton
Dr. M. L. Peters	H. F. Lawrence, Jr.
	Eugene L. Hills

Pledges

Leslie W. Irwin	Ross H. Langford
Harold D. Farmer	Merril A. Collard
Irl G. Satterlee	Chas. W. Burgess
George W. Sharp	Ray K. Holder



Y. M. C. A. Cabinet



Officers

	This Year	Next Year
President	Barbara Dickinson	Grace Irminger
Vice-President	Ruth Diven	Opal Ashburn
Secretary	Martha Suetterlin	Ada Williamson
Treasurer	Goldie Diven	Elsie Ingram

Chairmen of Committees

Devotional	Ada Williamson	Florence Farmer
Social	Anna Helen Corken	Alice Bridges
Bible and Missions	Alice Douglas	Martha Suetterlin
U. R.	Pearl Bryant	Pearl Bryant
Inter-Collegiate	Ruth Herzog	Mabel Shaw

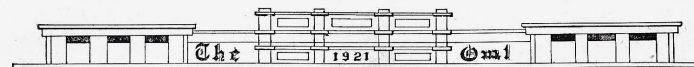

Y. M. C. A. Cabinet



Officers

	This Year	Next Year
President	*Louis L. Pickett	Donald McGlumphy
Vice-President	Loren Rapier	Fayette Rapier
Secretary	Wick Sharp	Burdette Wilkinson
Treasurer	Edward Cooley	Harry Sloan
Chorister	Rex Orr	Luther Swift
Pianist	Kenneth Crawford	Enos Stambach

Chairmen of Committees

Devotional	Donald McGlumphy	O. E. Cooley
Missions	Trne Taylor	Raymond Spurlock
Gospel Team	Raymond Spurlock	R. L. Henry
Sick Visitation	O. E. Cooley	Fermon Sewell
Social	Herbert Dieterich	Kenneth Crawford

*NOTE—Fayette Rapier filled the unexpired term of Mr. Pickett, from the first of January until March.

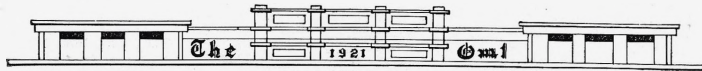

Ministerial Association



Officers

President - - - - Raymond Spurlock
 Secretary and Treasurer - - - Samuel Moxley
 Critic - - - - - Dr. J. Frank Reed

Association

Ralph Hicks	Robert Henry	Fayette Rapier
Raymond Bourquin	Alvis Runyan	Lawrence Wheeler
Rex Orr	Joseph Knierim	W. H. Allan
Loren Rapier	Raymond Spurlock	Clyde Crowder
James Bate	Seldon Humphrey	Samuel Moxley



Ladies' Glee Club



President - - - - - Elsie Ingram
 Secretary and Treasurer - - - - Eva Crawford
 Business Manager - - - - Ruth Bray
 Director - - - - Professor H. C. Kelsey
 Pianist - - - - - Huldah Barber

FIRST SOPRANO

Esma Somerville
 Helen Cleveland
 Katherine Bond
 Margaretta Moorshead
 Emily Prugh

FIRST ALTO

Christine Kendall
 Hettye Lehman

SECOND ALTO

Elsie Ingram

SECOND SOPRANO

Pauline Harper
 Nova Bryan
 Ruth Bray
 Ruth Ambrose
 Mildred Conner
 Eva Crawford
 Florence Farmer
 Matilda Lehman
 Mabel Shaw
 Ada Williamson

Men's Glee Club

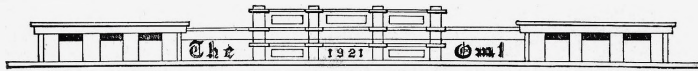

Men's Glee Club

President - - - - - George Sharp
 Secretary and Treasurer - - - Edward Cooley
 Business Manager - - - - - Rex Orr
 Director - - - - - Prof. H. C. Kelsey

PIANIST, Huldah Barber

READER, Lucile Wiley

FIRST TENOR

Harry Thomas
 Rex Orr
 Luther Swift
 Ernest Vaughn

Orin Waddill
 Ralph Orr
 Allan McMahan
 Arnold Wolfe
 Erman Miller

SECOND TENOR

George Sharp
 Wick Sharp
 Ray Dice
 Everette Wilkinson
 Edward Cooley
 Lewis Cooley

Burdette Wilkinson
 Eugene Wood
 Roy Schneiter

BASS

BARITONE
 Finis Frazier

Kenneth Crawford
 Wallace Croy
 Raymond Spurlock
 Samuel Moxley

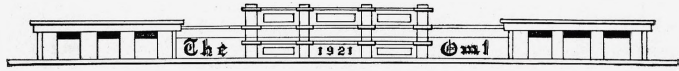

Ladies' Quartet



ESMA SOMERVILLE—First Soprano
PAULINE HARPER—Second Soprano
CHRISTINE KENDALL—First Alto
ELSIE INGRAM—Second Alto

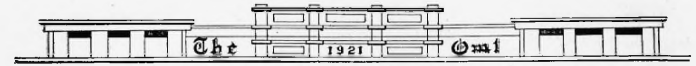

"Cameron" Quartet

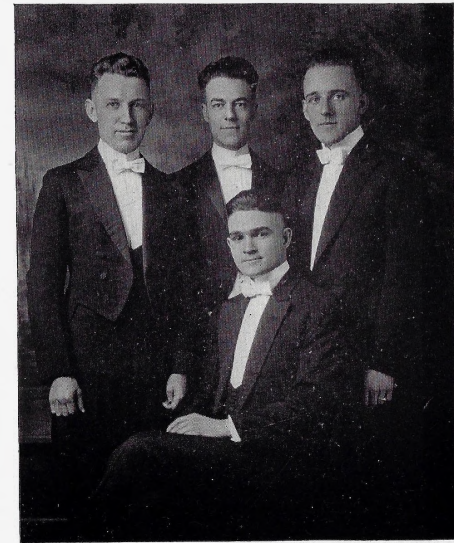

HARRY THOMAS—First Tenor
GEORGE SHARP—Second Tenor
FINIS FRAZIER—Baritone
KENNETH CRAWFORD—Bass



Criterion Staff

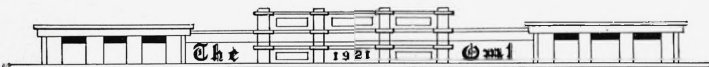

The Criterion Speaks to The Owl

When you look at me you think I'm nothing but a lot of printer's ink and white paper. But in reality, I'm a personality. There has been a lot of energy expended on me ever since my birth, and this year I feel that my creators have made me live and pulsate with life as I have never done before. My editor is a big raw-boned scamp, and a regular dynamo when it comes to evolving energy. He is exasperated at times because I seem to get along slowly, but I know he loves me. Else why would he spend the wee, small hours in proof reading, correcting copies, et cetera? He is indispensable. But the chief is not alone in his troubles, for his associate editor comes in for her share and assists in alleviating the ills of misspelled words.

I don't pretend to know much about figures and I turned all my business over to a faithful business manager. I let him worry about making ends meet while I strive to please my host of admirers.

A business manager is necessary, but what would become of me were it not for my advertising manager and his assistant? They make it possible for me to thrive financially. Sometimes I cackle with laughter when I recall some of the "mean line" these advertising managers of mine put out when they are trying to convince a stubborn merchant that I am a good investment.

It takes a peppy vocabulary, a sense of humor, and a knack of truthfulness to be able to write up the sports of a school, but let me tell you that I have a live wire of a sport editor who is always on the job.

Some folks say that beauty is only skin deep and that no brains top a pretty face. However there is one little lady who is the exception, if that is the rule, for my exchange editor is a peach. She knows just what will make me tip-top and exactly where to find it.

If you have never been a circulation manager, or an assistant, you'll never know how much work it is to get me off to a great number of anxious alumni and expectant students.

It is almost impossible for me to look after all details which are vital if I wish to be complete. To help me out in times of distress I have several reporters. They are those representing the Young Men's and Young Women's Christian Associations, the Aesthesian, Ruthean, Adelpian, and Excelsior Literary Societies. These reporters of mine look after bothersome matters of progress made in the organizations and societies, report all disagreements within and without, and liven me up by writing news of parties and triumphs.

For the special benefit of the old graduates I chose for myself an alumni editor. She suits me perfectly, and the alumni seem to have found no fault with her, inasmuch that she gives them honorable mention.

Yes, I agree that I have a lot of folk trotting around after me, but I have another aid whom I haven't mentioned. She is the faculty advisor. Someone is always needed who will go around and pick up after every one leaves, and who sees things are in readiness before others come. Now this faculty advisor of mine is just such a person. She helps my editor map out the work for the others. She reads proof, sees that each one is reminded that he is to tell a funny story or tell a bit of news.

This is the kind of crew that works for me and arranges so that all is running smoothly. They are a jolly bunch and they do love to surprise my readers by saying and reporting unexpected things; and they endeavor at all times to make me, The Criterion of Missouri Wesleyan College, an A-one college paper.

THE STAFF

- | | |
|--|--|
| True Taylor - - - Editor-in-Chief | Ruth Herzog - - - Circulating Manager |
| Pearl Bryant - - - Associate Editor | Romaine Wood - - - Ass't. Circ. Mgr. |
| Herbert Dieterich - - - Business Manager | Clyde Crowder - - - Y. M. C. A. Reporter |
| Ivan Bray - - - Advertising Manager | Anna Helen Corken - - - Y. W. Reporter |
| Merrill Collard - - - Ass't. Adv. Mgr. | Virginia Coffing - - - Ruthean Reporter |
| David Dillman - - - Sport Editor | D. McGlumphy - - - Adelpian Reporter |
| Christine Kendall - - - Exchange Editor | Irene Dennis - - - Aesthesian Reporter |
| Lucile Wiley - - - Alumni Editor | Loren Rapiet - - - Excelsior Reporter |
| Pearl Hogrefe - - - Faculty Advisor | |

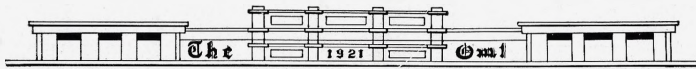

The Owl Staff



Editor-in-Chief	- - - - -	Ivan R. Bray
Associate Editor	- - - - -	Raymond Dice
Associate Editor	- - - - -	Irl Satterlee
Business Manager	- - - - -	Donald B. McGlumphy
Assistant Business Manager	- - - - -	Clyde Urban
Advertising Manager	- - - - -	Wayne W. Silvius
Assistant Advertising Manager	- - - - -	Finis Frazier
Secretary	- - - - -	Mabel Colaw
Cartoonist	- - - - -	Stanley N. Phillips
Literary Editor	- - - - -	Alice Bridges
Athletic Editor	- - - - -	Eugene McCoy
Snapshot Editor	- - - - -	Frank Bennett
Local Editor	- - - - -	Lucile Wiley

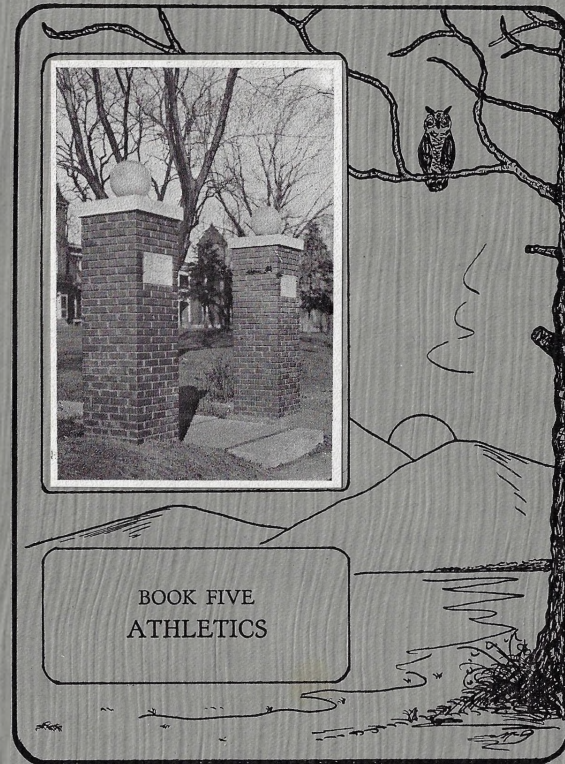

BOOK FIVE
ATHLETICS

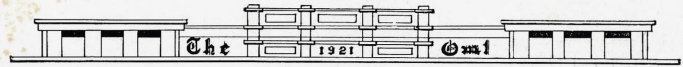

ATHLETICS

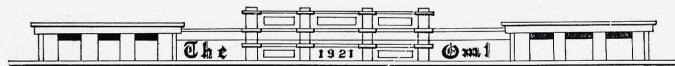

"H" Assouriation



This Year's Football Schedule and Scores.

Sept. 26	Wesleyan.....35	St. Bendict Academy.....	0
Oct. 2	Wesleyan.....	Missouri University.....	41
Oct. 8	Wesleyan.....	Westminster College.....	0
Oct. 15	Wesleyan.....14	Warrensburg Normal.....	2
Oct. 22	Wesleyan.....33	Springfield Normal.....	0
Nov. 5	Wesleyan.....13	Kirksville Normal.....	0
Nov. 11	Wesleyan.....7	Central College.....	0
Nov. 25	Wesleyan.....	William Jewell College.....	0
Total.....102		Total.....43	

Football Schedule For 1921.

AT HOME

Tarkio College.....	Sept. 30
Central College.....	Oct. 14
Westminster College.....	Nov. 4
Culver-Stockton College.....	Nov. 11
Wm. Jewell College.....	Nov. 25

AWAY

South West S. T. College.....	Oct. 7
Kirksville S. T. College.....	Oct. 21
Rolla School of Mines.....	Oct. 28



COACH E. A. DAVIS

Coach Davis, by his knowledge of the game and his knack of getting the most from his players, has established a record of four years of Intercollegiate football without a defeat. This is even a greater record when you stop to think that our Coach has always stood for clean athletics. This spirit has predominated all of his activities since he has been with M. W. C.

"Bring them on next year."



IVAN R. BRAY, Our Player-Manager of Athletics.

He was so successful his first year that he was retained for a second term. It is some job to play and manage at the same time but he did it with his usual success.

JESSE LYLE, Captain and Quarter.

Lyle has received practically all the honors to be attained in Intercollegiate football, Captain of the All-State and Captain of his team. He well deserved these honors. He is a heady quarter and one who was able to carry the ball as well as direct. Lyle's passing was a source of worry to his opponents. This is his fourth year on the team and his loss will be felt next fall.



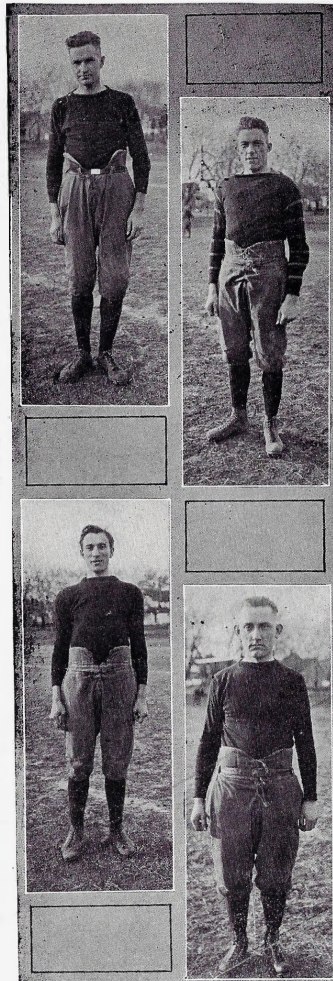

JOHN M. HARMON, Center and Guard.

John has finished his third season with Wesleyan, but we lose him this year through graduation. He was a hard, constant worker and could be depended upon at all times. An injury early in the season prevented him from his usual steady work this year. Welcome to the man that can fill his place.

MERRIL COLLARD, End and Half.

Collard came to us from Illinois and he soon proved his worth. We regret that Illinois held him until his last year. He is a fast and hard fighter at all times. He could receive passes with the best of them.

L. WHEELER, Center and End.

This was "Molly's" fourth year on the team and we hate to mention his loss. There never was a fighter at Wesleyan till "Molly" arrived. He was utility lineman this year. It made no difference to "Moll", just so he could be smearing some opponent. We bid farewell to "Molly" in uniform but we add one more loyal rooter.

EUGENE McCOY, Half-Back.

Won his third "W" in football this year. He is considered one of the best punters ever at Wesleyan. He always carries the ball well and ranks with the best as a defensive man. He will be with us next year.

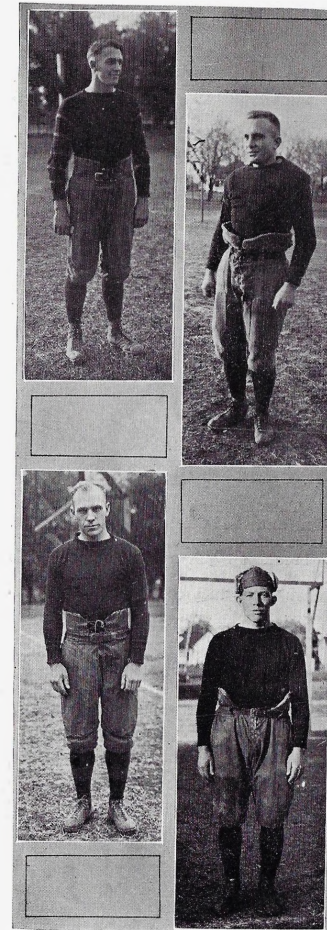

WAYNE SILVIUS, Center.

Played his usual scrappy game at center and his ability to pass with one hand and get down on punts was the talk of the Conference. This is his third year on the team, but he has joined the Benedicts, so we wish him joy even as we feel his loss.

IVAN BRAY, Guard.

Proved that he could win a place for himself on any little old team. He has lots of fight and is a hard tackler. With the experience he now has, watch him next year.

HAROLD FARMER, Full-Back.

He was the best interference maker on the team. He was hard to beat for carrying the ball. It was "Bob's" ability to spike, that so often helped to save the day. This is his fourth year and we hate to lose him but his loss will be our opponents gain.

LESLIE IRWIN, Tackle

Our old trusty was never known to get enough. His ability to break up plays saved our goal line time and again. Joe is our next year's Captain and he will make a great leader. He was placed on the All-State team this year. Joe has one more year with us.

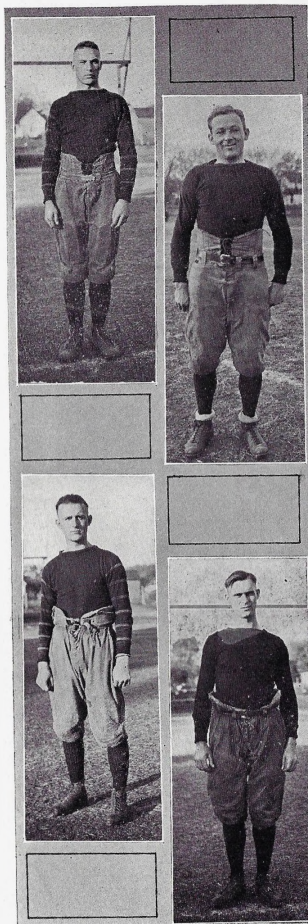

GLEN FILLEY, End.

Filley was chosen Captain of All-State this year and richly deserved the honor. His ability to go down on punts and to receive passes was a marvel. Filley has one more year with us.

F. McFARLAND, Full-Back and End.

Mack was a good man on offense and even better on defense. At breaking up line plays he is a wonder. He could break up passes with the best of them. Mack has one year more with us.

H. DIETERICH, Guard and End.

This is Herb's third year on the team and he needs no introduction. Herb's strongest point was his ability to break up plays on defense. He tackles hard, is a hard worker, and always takes into consideration his opponent while playing. He has one more year with us.

RAY K. HOLDER, Tackle.

Holder seemed to find himself this year and played a good consistent game all year. Ray has an ideal physique and will be hard to keep off of the All-State team next year. Ray also has one more year with us.



LESTER SLAYTON, End.

Slayton is surely full of fight. He is always ready for the fray. With this year's experience he will be hard to beat out of a regular place on the team next fall. He is fast and a hard worker. Lester has three more years with us.

DAVID DILLMAN, Half-Back

Dillman is handicapped in weight, but he has the fight and with his experience will be a great help next year. Dave is a good line plunger and carries the ball well. He has two more years with us.

W. P. SLAYTON, Half-Back.

Bill came to us from Missouri University and he was a great addition to the team. He is fast and his ability to catch and carry back punts won him his place as safety. He is also a good punter. Bill has four more year with us.

ALLAN McMAHAN, Guard.

Mac took a great interest in football this year. He is large and aggressive. He should be a tower of strength in the line next fall. McMahan has three more years with us.

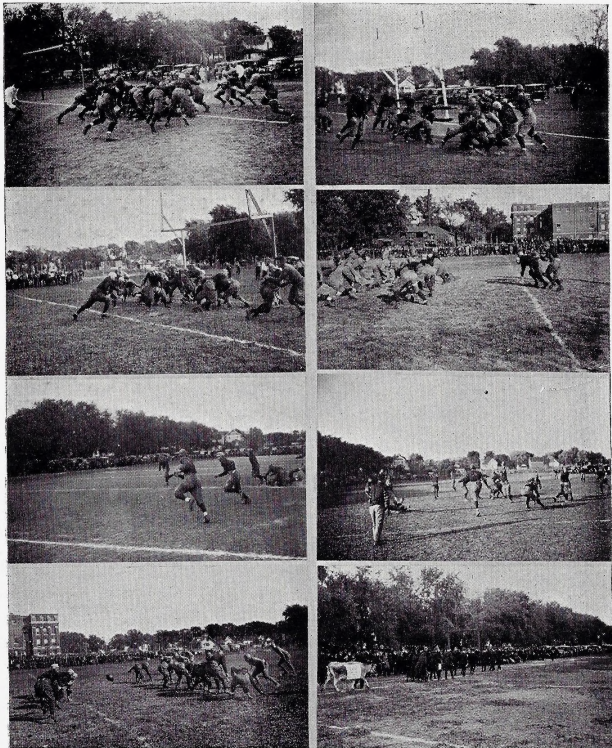

Football Banquet

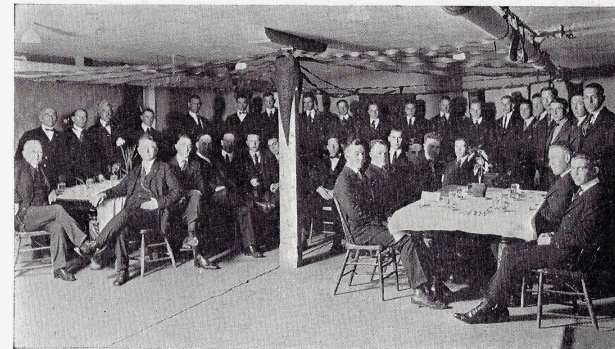

SUMMARY

The Missouri Wesleyan football team ended the season with the only clear record in the state conference, but owing to a misunderstanding about the eligibility rules, did not secure the championship. No one did.

The team met with several mishaps during the season. Two All-State centers and a half-back were out most of the season. One of our tackles was out of the Jewell game.

The prospects for next year are bright. We have a number of old men back, and a wealth of new material from the second team and high schools to pick from.

The second team played a number of the surrounding high schools and defeated them all by lopsided scores. This is excellent training for the first team and develops many good men.



Girl's Basketball



Collard, Coach; Early, Kendall, Marti, Atherton, Smith, Farmer, Ingram, Bray, Capt.; Somerville, Davis, Lehman, Irminger, Jewell, Ballard

The girls of Wesleyan displayed a brand of basketball this year that would win anywhere. They had a very successful season, losing only one game, and that through unfavorable circumstances. It has been voted by the authorities to give girls letters in basketball. This will prove an incentive to the game. The prospects for next year are bright, although we are losing several stars. All boost for a winner next year, and have a large schedule.

THE 1920-21 SCHEDULE

Dec. 10	Missouri Wesleyan.....	30	Breckenridge High School.....	12
Jan. 11	Missouri Wesleyan.....	40	Cameron High School.....	33
Jan. 23	Missouri Wesleyan.....	33	Chelsea University.....	19
Feb. 8	Missouri Wesleyan.....	33	Kansas City Junior College.....	11
Feb. 12	Missouri Wesleyan.....	20	St. Joseph P. W. C. A.....	0
Feb. 13	Missouri Wesleyan.....	40	Kansas City Junior College.....	29
Feb. 19	Missouri Wesleyan.....	20	Loretta Academy.....	24

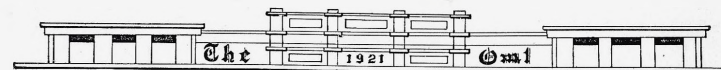

Boy's Basketball



Bray, Manager; Davis, Coach
Holder
Croy
Irwin
Slayton
Sewell
Wilkinson
Filly
Collard, Ass't Coach
Burgess, Capt.
G. Spurlock

Through the hard work of Coach Davis and his able assistant, Merrill Collard, Wesleyan played a better brand of basketball this year than has been at Wesleyan for some time. The boys were always in the game, and fighting hard for victory. The prospects next year are bright, for we do not lose a man through graduation. That old championship bunting had better be tied fast if it don't want to come our way next year.

1920-21 SCHEDULE

Jan. 21	Missouri Wesleyan.....	25	Drury College.....	17
Jan. 26	Missouri Wesleyan.....	15	William Jewell College.....	35
Jan. 31	Missouri Wesleyan.....	24	Springfield Normal.....	31
Feb. 3	Missouri Wesleyan.....	12	Maryville Normal.....	16
Feb. 13	Missouri Wesleyan.....	26	William Jewell College.....	42
Feb. 14	Missouri Wesleyan.....	21	Springfield Normal.....	51
Feb. 15	Missouri Wesleyan.....	14	Rolla School of Mines.....	44
Feb. 17	Missouri Wesleyan.....	24	Drury College.....	20
Feb. 23	Missouri Wesleyan.....	21	Kirksville Normal.....	25
Mar. 4	Missouri Wesleyan.....	31	Tarkio College.....	23

Baseball



Nicholas
Gibson
Burgess
G. Spurlock
Dieterich
Bray, Mgr.

Coach Davis
Bradley
Croy
E. Wilkinson
Vaughn
Walton

B. Wilkinson
Langford
Collard
Irwin
Holder
Conklin

The Baseball boys are working hard as we go to press, and with only two or three gone from last year's team and a wealth of new material the Coach is looking forward to a winner this year. Wesleyan gave an excellent account of herself last year, and the boys say they have to have the championship this year.

THE 1921 SCHEDULE

April 8 at Cameron, Wesleyan vs. Chillicothe Business College.
April 12 at Liberty, Wesleyan vs. William Jewell College.
April 13 at Marshall, Wesleyan vs. Missouri Valley College.
April 14 at Marshall, Wesleyan vs. Missouri Valley College.
April 22 at Cameron, Wesleyan vs. Kirksville State Teacher's College.
April 23 at Cameron, Wesleyan vs. Kirksville State Teacher's College.
May 5 at Cameron, Wesleyan vs. William Jewell College.

Track



Coach Davis
R. Wood
Schneider
Ingram
B. Wilkinson
McGlumphy
Hicks
Wheeler

Crawford
Bray, Mgr.
Rucker
E. Wilkinson
Dillman, Capt.
Croy
Gibson
Holder

Sewell
Collard
Medley
Allan
Weidon
Waugh
Filley
McMahan

Conklin
Dieterich
Walker
Kimes
W. Slayton
Dice
L. Slayton
Farnor
Knierim

The State Track Meet was held at Cameron last year and Wesleyan won first honors. The meet was said to have been one of the best ever staged in the M. I. A. A. The prospects for this year are the best, for we have lost only two men. Coach Davis has a large bunch working out each evening, and from the preliminary trials things look good for repeating the performance of last year.

Arrangements have been made for several dual meets, and by this means the team should be in top form for the state meet at Kirksville in May.

THE 1921 SCHEDULE

April 8 at Cameron, Wesleyan vs. Chillicothe Business College.
April 29 at Cameron, Wesleyan vs. Wentworth Military Academy.
May 13 at Cameron, Wesleyan vs. Tarkio College.
Undecided, when we went to press, Wesleyan vs. William Jewell.
May 21 Kirksville, M. I. A. A. Meet.

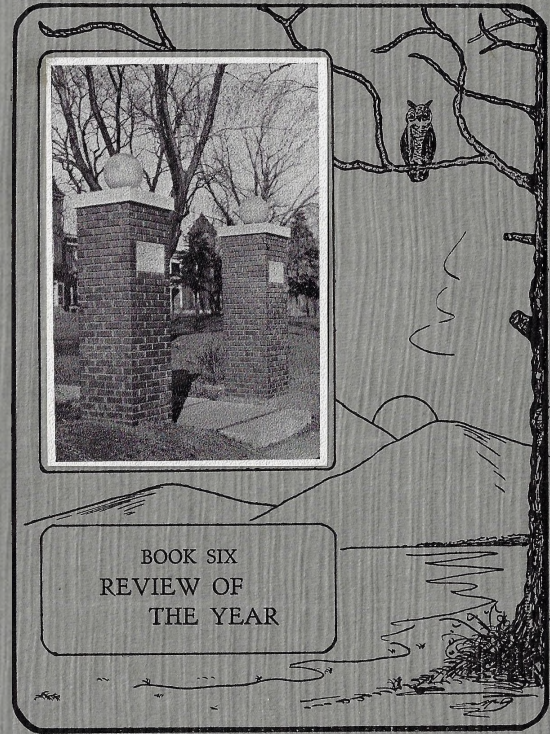



REVIEWING

THE YEAR

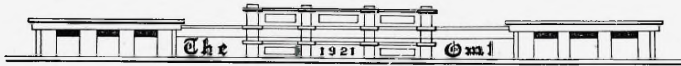

THE KOLLEGE KALENDAR

Konsisting of
 Kolumns of Kaustic Komments
 On Kampus Kut-ups
 also
 Kontaining Khronological Katastrophes
 to
 Kupid's Krazy Kreatures
 and
 Klever Knuts on Krammers, Ko-eds, Kronic
 Kickers and Klassy Kids

SEPTEMBER

6. School opens with a bang! Many new and old faces.
7. Registration continues. Real "biz" begins tomorrow.
8. Y. W. C. A. gives afternoon reception to new girls.
Y. M. C. A. entertains new men at night.
9. Football team beginning to line up. Twelve letter men back.
10. Y. W. and Y. M. give joint reception to new students.
11. Big advance sale of Chapel Tickets. Harry Thomas, Enos Stambach, Clyde Urban and Fred Dilldine, heavy subscribers.
13. Mrs. Harmon and Miss Wilson entertain lady faculty members.
14. First issue of Criterion; best ever. Freshmen and Sophomore bag rush; Freshmen victorious.
15. Freshmen appear in green caps—because they want to. Freshmen party.
16. Square and Compass Club organizes.
17. Quartet goes to Memphis for Annual Missouri Conference.
18. Prof. Olson, in Chapel: "I will be around the building, on the inside till dinner."
20. Professor Corn is made dean of the college.
Ministerial Association elects officers.
22. The Owl "hoots" for first time. Faculty have first picnic.
23. Aesthesians entertain new girls.
24. Benedict, 0; Wesleyan, 35; Wow; Big Tiger!
Epworth League reception to High School and College students.
25. Ivan Bray (seeing a cow on the

- North Campus); "Whose cattle is these up here"
27. Aesthesians initiate new members.
 28. Purple and gold the predominating colors.
 29. Student election. John Harmon elected president.
 30. Rutheans initiate new membrs. Excelsiors first open program.

OCTOBER

1. Orchestra goes to Kingston. First big pep meeting.
2. Missouri Tigers, 41; Wesleyan, 0. Dr. Harmon: "Our team is as good as we thought it was, but M. U.'s team is better than we thought it was."
3. Wire: "Olive and 'Tootie' are married."
4. Rutheans "get rich" serving lunch at a farm sale.
5. Classes organize.
7. Rutheans and Aesthesians have line parties at Royal.
8. Westminster, 0; Wesleyan, 0. McCoy injured.
Second team beats Gallatin.
9. Professor Sharp leads chapel while "Pinkie" goes car riding. Geo. swears revenge.
12. Lucy reads "Tish." Dice elected assistant manager of athletics.
13. Miss Moore flashes a new diamond. Where did she get it???
14. Dave Dillman married! ! ? ? ?
15. Warrensburg, 2; Wesleyan, 14. A peppy celebration.
16. "Mollie": "If you don't know you're right you're just as liable to be wrong."
19. Pete Conklin must be home; Annie looks sleepy.
20. Plans for debate underway.
22. Springfield, 0; Wesleyan, 33. A real exhibition.

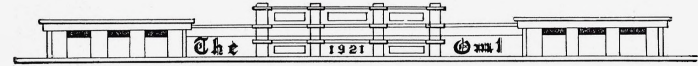

- Ruthean Garden Party in gym.
23. Joe Pick: "The noodles on a leguminous plant take nitrogen direct from the air."
 24. Expression class organizes; Miss Cline entertains.
 25. Coach Davis finds that a 16-gauge shell will shoot in a 12-gauge gun.
 26. Holiday—Thanks to ye smoke stack.
 27. Still down. Mr. Waugh and Miss Bentley "keep school" just the same.
 28. Smoke stack's back; so are we. Aesthesian open program.
 30. Faculty gives Hallowe'en party. "We celebrate below."

NOVEMBER

2. Elsie Ingram: "Every time I open my mouth I stick my foot in it."
3. The eighth wonder—Professor Kelsey leads chapel. "Every normal person sings."
4. Royal Rooters organize. Big pep meeting at Legion Hall.
5. Kirksville, 0; Wesleyan, 13. Big parade and celebration. Rush shows.
6. Meeting of Executive Board.
9. EXTRA! Professor Kelsey leads chapel. "Every normal person sings."
10. Virginia Coffing: "How many spoonfuls of dry liquid are there in a cup?"
11. Central, 0; Wesleyan, 7.
12. Dr. Rall leads chapel. "A majority of the people today do their thinking below the diaphragm." (It never reaches the brain.)
13. Welcome home. Professor Williams.
16. "A Day in the Union Station" at the High School.
17. Regular Owl Roost.
18. Y. M. has charge of chapel. Pickett speaks to boys. Girls feel slighted.
19. Trenton, 28; C. H. S., 0. First defeat of season. Too bad.
22. Girls' candy party at dorm. Boys slighted this time.
23. Biggest pep meetin' of year at the Park Theatre.
24. Oh you "W" tams!
25. Turkey day. Wesleyan (and Cameron) to Liberty. Scoreless tie.
26. Recovery. Rain.

DECEMBER

1. Basketball game "between upper and lower floors of the mansion." Lower floor victorious.
2. Ruthean-Adelphian open program. Oh you debaters!
3. Orchestra concert at M. E. church.
4. Bob Russell and Emerson Brown decide to enter college, and have cards signed.
7. Faculty makes gift—new pulpit in chapel.
9. Adelphian Minstrel at High School. Big crowd.
10. Girls' basketball team beats Breckridge High School, 30 to 12.
11. Adelphian Minstrel at Osborn. "Ah say, Mistuh 'Tahuh."
14. "The Man in the Case," given by

- the Expression Department at High School.
- Kaplan: Sharing a thing divides it. Edris Bentley dons a diamond. Who's next?
15. Dormitory party.
 16. Joint open program of Aesthesians and Excelsiors.
 17. Professor Withington smiles and hurries a little more—Anna Belle.
 18. Hurrah for vacation.

JANUARY

4. What did yu' git for Christmas?
5. We like the new library arrangements.
6. Aesthesians and Excelsiors entertain the Rutheans and Adelphians. Fine time. Filley elected captain of the All-State Team.
7. Football banquet; Joe Pick our captain for next year.
10. Girls' Glee Club entertainment.
11. Girls' basketball—Wesleyan, 40; Cameron High School, 33.
12. Semester recital by Expression and Music Departments.
13. Literary Societies elect new officers.
14. Dr. Gale leads chapel.
15. Bob-sled party. Dr. Harmon tells of eastern trip. "The soil is so poor they can't raise a disturbance without fertilizer."
17. Ninth wonder—Anna Helen had no date.
19. Cramming for exams.
20. Semester exams. Oh my!
21. Drury, 17; Wesleyan, 25. Hurrah!
25. Rain, rain go away!
26. Football sweaters given in chapel. Sure keen.
- Jewell, 35; Wesleyan, 15.
27. Merrill Collard continues to attend wrong classes.
28. Girls' basketball—K. C. U., 19; Wesleyan, 38.
29. Student body attends revival service at M. E. church.
31. Basketball—Springfield, 31; Wesleyan, 24. Just wait till next year.

FEBRUARY

3. Basketball—Maryville, 16; Wesleyan, 12.
4. "Miss Irwin" contemplates attending Jackson University. Miss Roach, Student Volunteer Traveling Secretary leads chapel.
5. Miss Lawson, Y. W. C. A. Student Secretary, leads chapel.
8. Girls' basketball—Junior College, 11; Wesleyan, 33.
9. Orchestra off on a five day trip. Debaters working hard. Special chapel services; Dr. Harmon calls A-students to the front.
10. Ruthean and Adelphian third joint open program.
11. Boys' second team defeated by Braymer Athletic Club, 17-14.
12. Girls' basketball at St. Joseph; Y. W. C. A., 0; Wesleyan, 26.
- Helen Deems entertains Rutheans at Rook party. Fine time.
13. Boys on trip. Jewell, 43; Wesleyan, 26. "Easy" injured so he

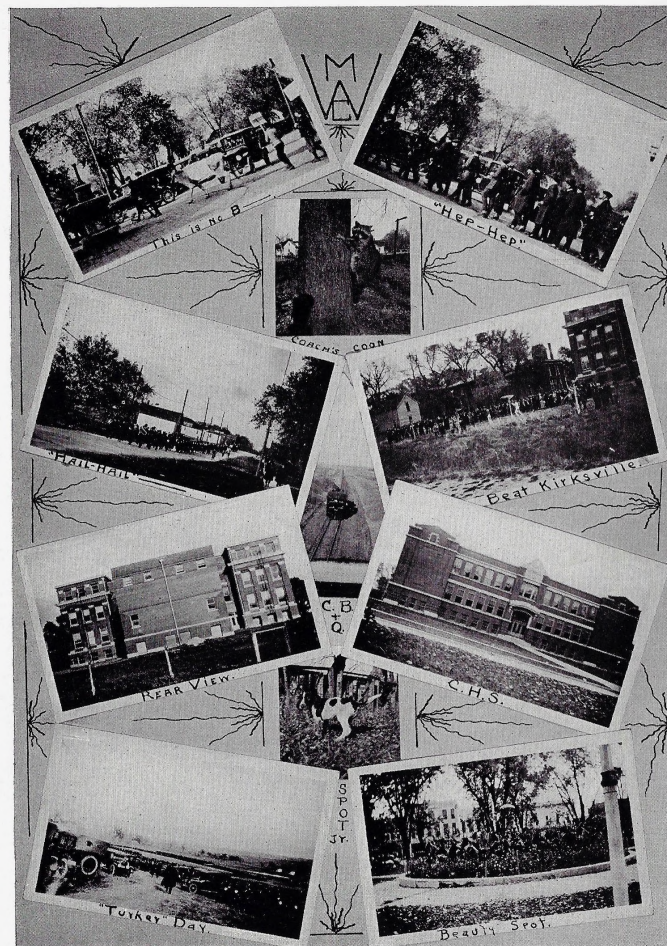

- has to return home.
15. Springfield, 31; Wesleyan, 21.
 16. Rolla "Miners", 44; Wesleyan, 14.
 17. Drury Panthers, 20; Wesleyan, 24. Hurrah! Again!
 18. Girls' basketball team to Kansas City, Junior College, 23; Wesleyan, 40.
 19. Girls have hard luck. Loretta Academy, 43; Wesleyan, 24.
 22. "Dutch" and Wayne decide to take their honeymoon.
 23. Kirksville, 37; Wesleyan, 15.
 24. Debate contest postponed.
 25. Orchestra given a banquet by Professor McCampbell.
 - Ruthean and Adelphian banner flies on flag pole part of night. War.
 26. Conflict continues.
 27. Excelsior-Aesthesian banner floats Sunday.
 28. Above mentioned flag is burned at 1:00, A. M.
 29. Storm brewing.
 30. A half-holiday. Color fight proper. Peace treaty signed at noon when Adelphians and Rutheans burn their own banner.

MARCH

1. Mary McKee on casualty list. Another diamond appears; ask the office force.
3. Inter-Society debate, after smoke of battle clears, Adelphians and Rutheans, victors.
4. Tarkio, 23; Wesleyan, 30; and this ends the season. Now for baseball and track.
8. Men's Glee Club sweaters presented.
9. Men's Glee Club to Hamilton. Inter-society basketball games; Adelphians and Rutheans win.
10. Spring is here. Crocuses appearing.
11. Missouri University Glee and Mandolin Clubs give entertainment.
12. Aesthesian and Excelsior quartets go to Paradise.
- Miss Edith Gibson entertains her English class.
14. Basketball girls entertain friends at dorm parlor.
15. Ides of March.
16. Men's Glee Club to Maysville.
17. Saint Patrick's Day.
18. Ruthean Annual Banquet. Adelphians conduct Chapel exercises.
19. Lot of sleepy folks.
20. Easter Cantata given by the choir at the M. E. Church.
24. Boys' Glee Club start on a seven-day trip. Excelsiors and Aes-

- thesians have egg roast at city reservoir.
25. Spring vacation begins.
 26. Florence and Fayette initiate their dinner set.
 30. School starts. "Mam'zelle Taps" at the High School.
 31. Campus day. Everybody works but—the head of the "Ag" Department.

APRIL

1. Commercial department party.
2. Orchestra on trip.
4. Wonderful transformation; Prof. Olson becomes Prof. Anders.
6. Excelsior Annual Banquet. Martha S. falls in wash tub.
7. Men's Glee Club gives entertainment at M. E. Church.
8. Track meet and baseball game C. B. C. Track—Wesleyan, 70; C. B. C. 44. Baseball—Wesleyan, 7; C. B. C., 5.
- Debate with Maryville. Shucks! We got beat.
10. Y. M. C. A. Gospel Team goes to Burlington.
13. Skovgaard concert at college.
15. Debate with Tarkio.
20. Adelphian Annual Banquet.
22. Baseball game with Kirksville.
23. Another one.
29. Aesthesian Annual Banquet. Track meet with Wentworth.

MAY

8. Baseball game with "Bill Jool."
13. Track meet with Tarkio.
23. President's reception to the Seniors.
24. Joint meeting of Y. W. C. A. and Y. M. C. A.
26. Oh you exams! Aren't Seniors lucky things?
27. Another day of the same. Conservatory recital.
28. Exams over. Hooray!
29. Baccalaureate sermon.
30. Graduation exercises of conservatory and school of expression and awarding of diplomas.
31. Annual Art and Domestic Science exhibit. Final Chapel exercises. Awarding of honors. Graduation exercises of Academy and Commercial School and awarding of diplomas. Alumni Banquet.

JUNE

1. Commencement oration and conferring of degrees; announcement of honors. Lawn Fete, under patronage of the Aesthesians. "What train are you leaving on?" "Write to me. Good-bye."
2. Quartet starts on their summer tour.



Collected and Kodified with Kommendable Kare by a
 Kompiling Kommittee of Kranks, Krabbers
 and Krazy Kusses



Sophomore History

The Sophomore Class of Missouri Wesleyan College was born September 1919. It was a strong lusty child and while it was in that state of childhood known as Freshman it was noted only for its verdant greenness. At the end of this year some of the members wearied of toil and departed. There was one "Tootie," of "Sunbeam" fame, who took unto himself a wife and left his classmates looking wistfully after him. Another, of the same family, Pete, the giant kicker, took unto himself a job; no one looked wistfully after him save a certain member of the class who still persists in looking after him. There are others who "departing, left footprints" but these cannot all be mentioned.

A noble crowd it was that started the year 1920-21. Some new ones came to take the places of those who had departed. The handsomeness of Lester Slayton went well with the bravery of "Joe Pick," the good-heartedness of Filley, the wit of Virgie and the wildness of Twila.

The football team owes its future Captain as well as some of its most able members to the Sophomore Class. In basketball they were the champions of the school, and if you're speaking of track you just have to mention Kimes.

But the Sophomores are a versatile class. What would Wesleyan do without the steady influence of Dillman and Campbell? Kenneth Crawford, Erman Miller and Christine Kendall furnish music for the class. Ruth Strasser is the cook of the Sophs. Our history is not yet finished, but if we continue as we have begun you'll all hear of us in the future.



Who's Who

IVAN BRAY—Editor-in-Chief of The Owl, Student Manager of Athletics, President of Adelpians, 2nd semester.

RUTH BRAY—President of Rutheans, 1st semester; Business Manager of Ladies' Glee Club; Captain of Girls' Basketball Team.

PEARL BRYANT—President of Aesthesians, 1st semester.

CHARLES BURGESS—Captain of Boys' Basketball Team.

VIRGINIA COFFING—Secretary of Student Body, President of Rutheans, 2nd semester.

MABLE COLAW—Secretary of Owl Staff.

BARBARA DICKINSON—President of Y. W. C. A., 1st semester.

HERBERT DIETERICH—Business Manager of Criterion.

DAVID DILLMAN—Captain of Track Team.

R. L. HENRY—President of Excelsiors, 2nd semester.

JOHN HARMON—President of Student Body.

ELSIE INGRAM—President of Ladies' Glee Club.

GRACE IRMINGER—President of Aesthesians, 2nd semester; President of Y. W. C. A., 2nd semester.

JESSE LYLE—Captain of Football Team.

EUGENE McCOY—President of Adelpians, 1st semester.

DONALD McGLUMPHY—President of Y. M. C. A., 2nd semester; Business Manager of The Owl.

REX ORR—Business Manager of Men's Glee Club.

LOUIS PICKETT—President of Y. M. C. A. (till January).

STANLEY PHILLIPS—Owl Cartoonist.

FAYETTE RAPIER—President of Y. M. C. A. (from Jan. to Mar.)

LOREN RAPIER—President of Excelsiors, 1st semester.

GEORGE SHARP—President of Men's Glee Club.

WAYNE SILVIUS—Captain of Baseball Team.

RAYMOND SPURLOCK—President of Ministerial Association.

TRUE TAYLOR—Editor-in-Chief of Criterion.

C. H. WITHINGTON—President of Square and Compass Club.

Criteria for Freshmen

Always preserve in Chapel a certain sedateness and decorum. The upper classmen will endeavor to do all things necessary for maintaining pep without allowing any chance for an upset of dignity on your part.

Make it a point to advertise your home town and old school. Always carry in your pocket or elsewhere, ready for instant use, numerous snap shots of your champion high school teams, at least two photographs of your best girl, and all possible views of the historic environs of your noted city.

Cultivate the gum chewing habit. It is a simple, inexpensive college custom which should not be neglected. Keep a few extra plugs of a good standard brand on hand at all times. Most of the proffs are addicted to its use, and an occasional tastful gift of a favorite flavor may stand you in good stead on quiz day.

Take your book to class, and while taking a quiz hold it open and copy from it. It sometimes helps you pull thru. The proffs don't care. They take it for granted you don't know enough to find the right place in the book.

Do not worry about getting to class on time, promptness is an old word that has been forgotten long since. Nearly all the classes commence twenty or thirty minutes late.

Don't get too affectionate with the campus squirrels. They are simply wild about "nuts".

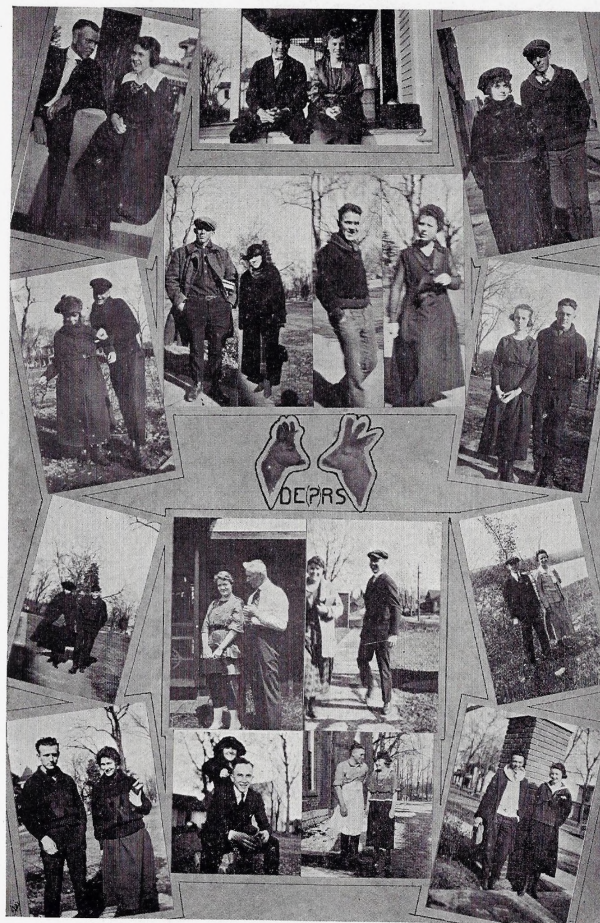

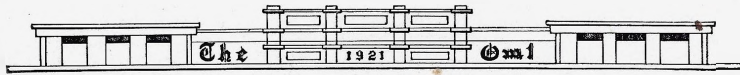

Debate Team



Coach—Miss Hogrefe

AFFIRMATIVE—
Raymond Spurlock
True Taylor

NEGATIVE—
Robert Russell
Vida Shafer



MRS. E. A. DAVIS

OWL QUEEN

PHOTOGRAPH BY A. S. BROWN, CAMERON, MO.

Patronize our advertisers. Were it not for them the publication of this book would be an impossibility. They support us, let's support them. They are—

Bauer, Samuel	Howard Bros.
Bowman, Dr. J. C.	Interstate Bindery Co.
Brown, A. S.	Jaccard Jewelry Co.
Brown, R. S.	Jeffers, C. E.
Buckles-Thompson Gro.	Jenkins Music Co.
Burger Engraving Co.	Kimes, W. H.
Byers, Ed	Junction Eating House
Callahan, M. H.	Kendall, J. A.
Cameron Sun, The	Kenney, P. E.
Cameron Motor Co.	Leader, The
Cameron Trust Co.	Leibrandt, C. A.
Cameron Dairy Co.	Leftwich, Dr.
Cameron Co-Operative Elevator Association	Livers & Kersnick
Cameron House, The	Lohman's Variety Store
Cameron Steam Laundry	Luce, Fred E.
Cameron Style Shop	Methodist Book Concern
Cameron Telephone Co.	McCue, Dr. V. R.
Cater, R. E.	McGlumphy, W. H. S.
Chivens & Son	Munsell, O. J.
Chocolate Shop, The	Munson, Mary
City Meat Market, The	Neff, V. R.
Citizens State Bank	Nichols, J. E.
Connell, O. E.	Owen & Murray
Compton, Dr. C. S.	Packard & Howard
Cottage House, The	Parry & Gorrell
Cousins Lumber Co.	Palace Barber Shop
Daily News-Observer, The	Plain Price Merchantile Co.
Darby Motor Co.	Pixlee, R. O.
Denny, W. H.	Riley, Dr. Edw.
Dillener Clothing Co.	Roberts, G. F.
Electric Shoe Shop	Rolfe, G. J.
Farmers' Bank, The	Royal, The
First National Bank, The	Russel, J. B.
Fiddick, Thos.	Sanitary Barber Shop
Foster Tailoring Co.	Schmelzer Co., The
Foster, Dr. B. W.	Schneider Bros.
Frazier, J. T.	Smith, O. A.
Gilliland, J. W.	Sloan, S. J.
Hainline, Lee	Stream, Frank
Harriman, O. A.	St. Joseph Store Association
Hibbs Dry Goods Co.	Stuecker, C. N.
Highway Cafe	Taylor, G. W.
Hilyard Chemical Co.	Todd, Wesley
Hook, S. H. & Co.	Welsh, A. C.
	Williams Gro. Co.
	Wood Bros.

JOB PRINTING

Have it done well; have it done
where The Owl is printed.

THE CAMERON SUN
PRINTERS PUBLISHERS

For the news read The Sun
It's a great advertising medium, too.

BE WELL DRESSED

IT'S SIMPLE

Go to the Store Where Good
Clothes are Sold

THIS IS THE STORE, WE SELL

Society Brand Clothes

The Style Leaders of America

Worth Hats Dalphin Hosiery
E. & W. Shirts and Collars

C. N. STUCKER

Cameron

Missouri

The Chocolate Shop

—OUR MOTTO—

“PROMPT AND COURTEOUS TREATMENT”

Refreshing Drinks

Fine Candies

Telephone 217

FINANCIAL STATEMENT OF THE OWL

RECEIPTS		EXPENDITURES	
Sale of over exposed snaps \$	328.32	Libel suits	\$1,863.25
Bribes—		Carfare	992.05
Couples 1. He...\$6.00		Stamps	49.01
2. She...\$1.53	7.53	War tax	693.59
Gifts from strangers.....	000.00	Lunches, Cigars to "K"....	0.00
Sale of books.....	\$7,436.17	Business Mgr.'s Salary....	3,138.40
Matrimonial ads (initials)	83.28	Editor's Salary	1.57
		Profit coming	917.43
Total.....	\$7,855.30	Total.....	\$7,855.30

Home Portraits
Enlarging

Kodak Finishing
Outdoor Photography

THE LUCE STUDIO

F. E. LUCE, Proprietor.

PHOTOGRAPHS

LASTING
UNIQUE
CONSERVATIVE
EXPRESSIVE

GIFTS

Studio Located Over Sun Office

N. E. Corner 3rd and Chestnut Sts.

Telephone 171

Cameron, Mo.

CHASE AND SANBORN'S
TEA AND COFFEE

CLUB HOUSE
CANNED GOODS

QUEEN OF PANTRY FLOUR

WILLIAMS GROCERY CO.

Purveyors of Fine Food Stuffs

M. R. Williams, Prop.

Fresh Fruits

Candies

Nuts

When You Plan That Party or Picnic

Remember We Are

HEADQUARTERS FOR FANCY EATS

Telephone 520

Cameron, Mo.



Strap Pumps are very Popular this Spring and Summer for the College Girl and the Lady Who Stays Young.

Straight last and modified English last are very popular for the college boy and the man who stays young

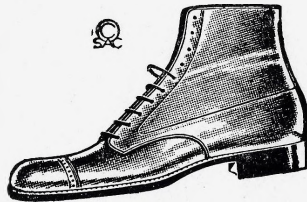

PACKARD & HOWARD

Cameron, Mo.
"The Place Where Prices are Right"

"CREAM OF QUALITY"

MANUFACTURED

BY

The Cameron Dairy Co.

'Phone 405

Cameron -:- Missouri

NOTICE

1. Young men may use this parlor not earlier than 5:30, p. m., and not later than 6:30, p. m. (except on Sat. and Sun. evenings) provided there is
 - (a) No ungentlemanly conduct.
 - (b) No unharmonious banging on the piano.
 - (c) No breaking up of furniture, etc.
2. Please remember *tete-a-tete* conversations are very bad form and must not be carried on.
3. Violation of these regulations means that the doors will be closed. VERA HERRING.
(Found posted in "dorm" parlor)

SERVICE

QUALITY

GIVE YOUR ORDERS FOR

FLOWERS

TO

RUSSELL CATER

Service the Best

Quality the Highest

Our Chief Aim---

Satisfied Customers

Orders Sent by Telegraph Anywhere

GREENHOUSE 415 S. Walnut St.

Cameron, Mo. -:- Telephone 33

"Say it with Flowers"

KUPPENHEIMER
CLOTHES
COLLEGIAN CLOTHES
IDE SHIRTS & COLLARS
HOLEPROOF HOSIERY
(For Men and Women)
HATS AND CAPS
SNAPPY NECKWEAR



Copyright 1920. The Home of Kuppenheimer

DILLENER
CLOTHING CO.

IF
IT'S
CANDY
IT'S
AT
NEFF'S

SOMETIMES

It's hard to keep your pep up,
And mentally to step up,
But, when you've got your rep up
As a cheerful guy—you must.
So make your mouth a grinner,
You poor old tired sinner,
And you'll turn out a winner
Before you've turned to dust.

ABSENT-MINDED

Humphrey has a habit of forgetting something he has to say in the pulpit. Then, after sitting down, he will arise and begin his supplementary remarks with, "By the way."

Recently he finished his prayer, hesitated, forgot what he was about and sat down abruptly without closing. In a moment, however, he arose, pointed his finger at his amazed congregation, and exclaimed, "Oh, by the way—Amen!"

CAMERON HOTEL

Student Headquarters
Modern Accommodations
Good "Eats"

Reasonable Prices

Your Patronage Solicited

MRS. LENA AUSMAN, Prop.

"ALWAYS RELIABLE"

"QUALITY FIRST"

THE HOME OF
Pine-o-cide

Shine-All

Cocoanut Liquid Soap

Sanitation Drip Fluid

Trackless Floor Dressing

HILLYARD'S Paper Products Prove Profitable

Hillyard Chemical Company

St. Joseph

--

--

Missouri

Feed, Fuel and Sewer Pipes

The best grades of
Fuel, Feed, and Sewer Pipes
in stock at all times.
Prices in keeping with
Quality of Merchandise Carried.

The Place Where You Get Your
Money's Worth.

J. E. NICHOLS
Cor. Chestnut and Second Sts.
Phone 25

**SPORTING GOODS
FOR
MEN AND WOMEN**

Complete Stock of
STATIONERY, TOILET GOODS,
BOOKS, CONKLIN FOUNTAIN
PENS, CANDY, CAMERAS
AND FILMS
VICTROLAS AND RECORDS

"Get It Where They've Got It"

S. H. HOOK & CO.
The Corner Drug Store

**Designers and Manufacturers
of
Exclusive Commencement
Invitations, Class Pins
and Rings**

Personal Inquiries and correspond-
ence given prompt and courteous
attention.

**JACCARD JEWELRY
CO.**

1017-1019 Walnut Street
Kansas City -:- -:- Missouri

Ray H.—I asked to see her home.
Joe Pick—Did she turn you down?
Ray—Not exactly; she said she
would send me a picture of it.

Pearly—Say, what keeps us from
falling off the earth when we're
up-side down?
Urban—Why it's the law of grav-
itation.
Pearly—But how did folks stay on
before that law was passed?

**THE HOME OF
Jewelry Ivory
Sheet Music**

Students are Always Welcome Here

The Store of Quality

S. J. SLOAN

J. T. FRAZIER

**FURNACES
AND
SHEET METAL SUPPLIES**

Cameron -:- -:- Missouri

Follow the crowd—

We are going to the
SANITARY BARBER SHOP

All Work Guaranteed

DAVE CLARK, Prop.

"Molly"—I suppose you'll tell me
that some idiot proposed to you be-
fore we were married?

Mae—Certainly.

"Molly"—Why didn't you marry
him?

Mae—I did.

Dieterich—What's this near-beer
they're selling now?

Rucker—Well, it's just like hav-
ing your girl throw a kiss at you.
The sentiment is all right, but you
don't get any real thrill.

BOOK SERVICE

If you will write us when you are in search of the best book on a special topic we will put our exceptional facilities at your disposal. If there is any doubt as to the book that should be recommended, your inquiry will be submitted to an expert in the line of investigation you are pursuing and our answer based on the latest knowledge. This special service will be as prompt as possible, consistent with the result desired, and without cost other than usual charge for the book if furnished.

Write us for all books and supplies for the use of pastors, churches, Sunday Schools and Epworth Leagues.

Any good book will be furnished promptly by The House of Good Books.

The Methodist Book Concern

New York, 150 Fifth Ave.
Boston, 581 Boylston St.
Pittsburg, 105 Fifth Ave.
Detroit, 21 Adams Ave.

Chicago, 1018-24 Wabash Ave.
Kansas City, 1121 McGee St.
San Francisco, 5 & 7 City Hall Ave.
Cincinnati, E. 120 West 4th St.

Order from the nearest address

THE ROYAL THEATRE

THE HOME
OF
GOOD PHOTO PLAYS

Call 733

For Arrangements for Line Parties

A. E. JARBOE, Manager.

Alice—If you tell a man anything,
it goes in one ear and out the other.

Finis—Yes, and if you tell a woman
anything it goes in both ears and
out the mouth.

“Pinkie”—There are a lot of
these Wesleyan girls that never in-
tend to marry.

Irma W.—What makes you think
so?

“Pinkie”—I have proposed to
several.

THE CAMERON TRUST COMPANY

CAPITAL, SURPLUS AND PROFITS

\$200,000.00

Safety Deposit Boxes for Rent

We administer estates and do a

general trust and banking

business.

Interest Paid on All Deposits

We Extend an Invitation to All to
do Business with Us.

THE LEADER

To the readers of this book
we wish to assure you of our
loyalty to your school and as-
sure you we appreciate your
patronage.

J. H. HULSIZER, Prop.

ONLY ONE BREAD—IT'S TAYLOR'S

Why Do Ninety
Per Cent of the People
of Cameron

EAT TAYLOR'S BREAD

Because It's the

BEST

TAYLOR'S BAKE SHOP

Bread, Pies, and
Cakes
Baked Fresh Every Day

ONLY ONE BREAD—IT'S TAYLOR'S

LOST

A photograph, between Millsap's
and the dormitory. Finder please
return to Orin Waddill and receive
liberal reward.

JOB WANTED

As Farm Hand

BOB RUSSELL

CALLAHAN'S
DRUG STORE

STATIONERY, TOILET ARTICLES,
JOHNSTON'S CHOCOLATES

Soda Fountain
and
Sonora Talking Machines

Your Trade Appreciated

M. H. CALLAHAN, Prop.

INTERSTATE BINDERY
COMPANY

Book Manufacturers

Case Making Blank Books
Edition Binding Loose Leaf
Binders and Forms

408-410 Admiral Blvd.

Kansas City -:- -:- Missouri

THE PLAIN PRICE
MERCANTILE COMPANY

Telephone 58

DRY GOODS, GROCERIES, SHOES
AND NOTIONS

Home of
Phoenix Silk Hose
for
Men and Women
Who Care

Cameron -:- -:- Missouri

W. H. S. McGLUMPHY

Abstracts of Title

Farm Loans Insurance

Office over Cameron Trust Co.

"The next one in this room that
speaks above a whisper will be put
out," exclaimed the angry judge.

"Hip, hip, hooray!" shouted the
prisoner as he ran for the door.

College Girls

Find This Store Best Suits Their Tastes and Needs

ONYX HOSIERY
MUNSINGWEAR

WARNER CORSETS
DOVE MUSLINWEAR

LARGEST ASSORTMENTS OF
COATS WAISTS
SUITS GLOVES
DRESSES SMOCKS
DRESS ACCESSORIES

Hibbs
DRY GOODS & C.

OWEN & MURRAY

The Rexall Store

DRUGS, BOOKS, STATIONERY,
WALL PAPER, SHADES,
PAINT AND GLASS

SODA FOUNTAIN
In Season

Cameron -:- -:- Missouri

Sam's figure's not noted for grace;
You may not much care for his face,
But a twenty-yard dash,
When he hears the word "hash",
He can take at a wonderful pace.

"When I am dead you'll find it
hard," said he,
"To ever find another man like
me."
"What makes you think, as I sup-
pose you do,
I'd ever want another man like
you?"



WESLEYAN
ATHLETES
WEAR

Schmelzer's

ATHLETIC EQUIPMENT

"Ask Your Dealer"

KANSAS CITY

--

--

MISSOURI

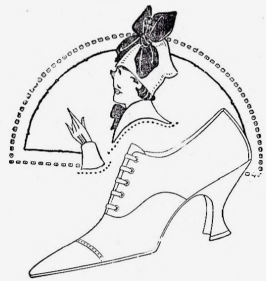

FOR SHOE NEWS
AND NEW SHOES

SEE

RALEIGH S. BROWN

The Shoe Man

Ivan Bray (in Commercial Arithmetic class—Roy, if I cut a beefsteak in two, and then cut the halves in two, what would I get?

Roy D.—"Quarters."

"Good. And then again?"

"Eights."

"Correct. Again?"

"Sixteenths."

"Exactly. And what then?"

"Thirty-seconds."

"And once more?"

"Hamburger," cried Roy, impatiently

SAM FOSTER TAILORING COMPANY



High Class Work at Moderate
Prices

SUITS THAT ARE SNAPPY
MAKE EVERYONE HAPPY

We have many satisfied
customers in Cameron. Ask
Them.

807 Edmond Street

--

--

Opposite Post Office

ST. JOSEPH, MO.

HOWARD BROTHERS MEAT MARKET

We Know You

And You Know Us

So Let's Do Business

Phone 68

--

Cameron, Mo.

Vera B.—Ray hadn't the face to
kiss me.

Mae W.—I suppose you hadn't
the cheek to tempt him.

J. C. McCOMB
President

C. E. KNOOP
Treasurer

THEO. BAUER
Secretary

Cameron Co-Operative
Elevator Association
Successors to C. C. DeShon

Cash Dealers In

COAL, FEED, OILS,

SEWER PIPE

AND ALL FARM PRODUCTS

C. C. DeSHON, Mgr.
Cameron -- -- Missouri

THE LOGICAL AND PROPER
PLACE FOR MONEY
IS IN THE BANK

It is the only place where your
money will be safe and secure from
burglary, fire, and the temptation
to spend too freely.

Make Up Your Mind To Start An
Account With Us Today

THE FARMERS BANK
Capital and Surplus
\$125,000.00

Music Is
Essential
Steinway
and
Other Pianos
Genuine Pianolas
Incomparable
Duo-Arts



Lowest Prices in United States
PAYMENTS ARRANGED TO SUIT

J. W. JENKINS
SONS' MUSIC CO.

1015 Walnut Street
Kansas City -:- -:- Missouri

Admiring Freshmen—There goes
Jesse Lyle. He ought to get \$5,000
next year.
Friend—Really. Who told you?
A. F.—He did.

"That young Williams," said
Anna M., "has a lot in him when
you know him."
"Yes," replied Katherine, "but
it's a vacant lot."

For First-Class Plumbing
and Heating

See

O. J. MUNSELL

CHIVENS & SON

"Electric Shop"

Quality and Service our

Specialities

East 3rd Street - - 'Phone 47

CAMERON
STEAM LAUNDRY

OUR TREATMENT INSURES
CLEAN LINEN
AND LONG LIFE TO IT
YOUR PRIDE AND OURS

Your Patronage Is Solicited

C. A. BIGGERSTAFF, Prop.

West 3rd St., -:- Cameron, Mo.

CITY MEAT MARKET

The Place For Quality

J. E. HAGAN - - Prop.

DATES

If you want a date, call at my
office any day.

Hours—8, p. m. to 12; p. m.

Phone 174

MISS VERA HERRING

REMEMBER
CHIC STYLES

For

THE COLLEGE GIRL

With

CLASS, QUALITY AND
SERVICE

May Always be Found

at

CAMERON STYLE SHOP

SCHNEIDER'S LUNCH

Hot Tomato Chile
Sandwiches—
Tenderloins
Brains
Hamburger
Cheese

FIRST CLASS DINNER
EVERY DAY

Richelieu Means—

QUALITY

SUPERIORITY

SATISFACTION

BUCKLES-THOMPSON
GROCERY

HIGHWAY CAFE

The Place Where College Students Eat

Furnishes Employment for College Men

Your Patronage Appreciated

J. E. WALLACE, Prop.

THE DAILY NEWS-OBSERVER

By Mail, per month.....25c

By Carrier, per week.....10c

SPECIAL ATTENTION TO JOB PRINTING

COUSIN'S LUMBER CO.

Good Building Material and Service

Cameron -:- -:- Missouri

Old P. O. Bldg. Phone 23

ED BYERS

Cleaner and Tailor

Cameron -:- -:- Missouri

J. B. RUSSELL

Building Material

High Quality Prompt Service

Cameron -:- -:- Missouri

TOO PROMISING

When young he seemed quite promising,

Did little Harry Thomas, And, true to form, he grew up and Was sued for breach of promise.

ELECTRIC SHOE SHOP
Chestnut Street

MODERN EQUIPMENT EXPERT WORKMEN

G. S. DANIEL -:- Proprietor

DO YOU KNOW WHERE

DENNY'S BARBER SHOP IS?

First Door South of Hook's

Your Patronage Solicited

HEADQUARTERS FOR

COAL AND FEED

FARM SEEDS AND ICE

At The Old Reliable Stand

Corner 2nd and Cherry Streets

THOS. FIDDICK

Cameron -:- -:- Missouri

Slightly intoxicated man—Can you tell me where the other side of the street is?"

Second Man—"Why, over there."

First Man—"That's funny; a fellow over there just said that it was over on this side."

WANTED

A device to make hair lay down.

LUTHER SWIFT

THE FIRST NATIONAL BANK

Capital and Surplus \$100,000

YOUR BUSINESS SOLICITED

J. A. Rathbun.....President
R. C. Anderson.....Cashier

Cameron, Missouri.

For the Car of High Standard of Quality, Power and Durability

See

THE STUDEBAKER SIX

Before Purchasing

WESLEY TODD, Agent.

Cameron -:- -:- Missouri



The Engravings in the

1921 Owl

were made by the

Burger
Engraving Co.
Eighth and Wyandotte: Kansas City

PARRY & GORRELL

Clothing

Gent's Furnishing Goods

Shoes

Cameron --:-- Missouri

Henry's young hopeful—Mama,
when the fire goes out where does
it go?

My dear boy, I don't know. You
might just as well ask me where
your father goes when he goes out
at night."

Emerson B.—Where do jail birds
come from?

Marguerite—They are raised
from larks, bats and swallows.

MEATS

FRESH AND COOKED

SEE

LIVERS & KERSNICK

'Phone 15

CITIZENS STATE BANK

Cameron, Mo.

"The Square Deal Bank"

CAMERON JUNCTION

EATING HOUSE

W. E. QUIGLEY, Prop.

Teachers' and students' patronage
solicited. Good food and good ser-
vice is our motto. Give us a trial
and be convinced.

W. N. DARBY MOTOR CO.

Fords and Fordsons

Ford Service

Cameron --:-- Missouri

Your Business Will
Be Appreciated

O. E. CONNELL

"Where Your Money Buys
The Most"

Phone 63

Cameron -:- -:- Missouri

MARY MUNSON

Up-To-Date Millinery

West Third Street

Cameron -:- -:- Missouri

PROPERTY WANTED

Bungalow—Furnished, small, attractive, for two, for always.

Best references from M. W. C.
F. RAPIER

Call at south parlor of dormitory
between 6:15 p. m. and 10:30 p. m.

CAMERON MOTOR CO.

Tires, Tubes, Accessories

And All Kinds of
Repairing on Cars
Service Guaranteed

THE HOME OF THE BUICK

**THE
PALACE BARBER SHOP**

"THE PLACE WHERE ALL GOOD
FELLOWS MEET"

CLAUDE WINGATE, Prop.

You need it—
We sell it
The Lever
fills It!

THE "POCKET
SELF
FILLING"

Waterman's
Ideal
Fountain Pen
LIEBRANDT
Jeweler



LOHMAN'S VARIETY STORE
FOR
NOTIONS AND VARIETY GOODS
West Third Street

Cameron -:- -:- Missouri

DR. EDW. RILEY

"The Man That Makes You See"

Cameron -:- -:- Missouri

WOOD BROTHERS TAXI SERVICE

Office Phone 289

CHAS. WOOD PLATT WOOD
Night Phone Night Phone
Blue 201 Red 426

Veda—Mama objects to hugging.
Mack—Well, I'm not wanting to
hug her.

J. A. KENDALL

PLUMBING
AND
BATHROOM FIXTURES
Cameron -:- -:- Missouri

LEE HAINLINE

New and Used Household Goods
Stoves, Rugs, Etc.
Cameron -:- -:- Missouri

P. E. KENNEY

Poultry & Produce
Walnut St.
Cameron -:- -:- Missouri

(During election time)

"What party does Lester belong
to?"

Esma—"I'm the party."

A. C. WELSH

High Grade Groceries
Phone 51

Cameron -:- -:- Missouri

Moxley—I can't stand these clever
women. I'll never marry one.

THE CAMERON TELEPHONE CO.
CAMERON, MO.

J. W. GILLILAND
Optometrist

For Glasses—Over First National Bank
Cameron -:- -:- Missouri

C. E. JEFFERS REALTY CO.

Loans and Insurance
Farms and City Property
Cameron -:- -:- Missouri

WANTED

Woman with capital, desiring
a home.

JOHN OLSON

S. W. BAUER BICYCLE CO.

South Chestnut Street
Phone Black 433
Cameron -:- -:- Missouri

DR. J. C. BOWMAN, M. D.

Bungalow Office
Cameron -:- -:- Missouri

A BUSY STREET IN ST. JOSEPH'S RETAIL DISTRICT

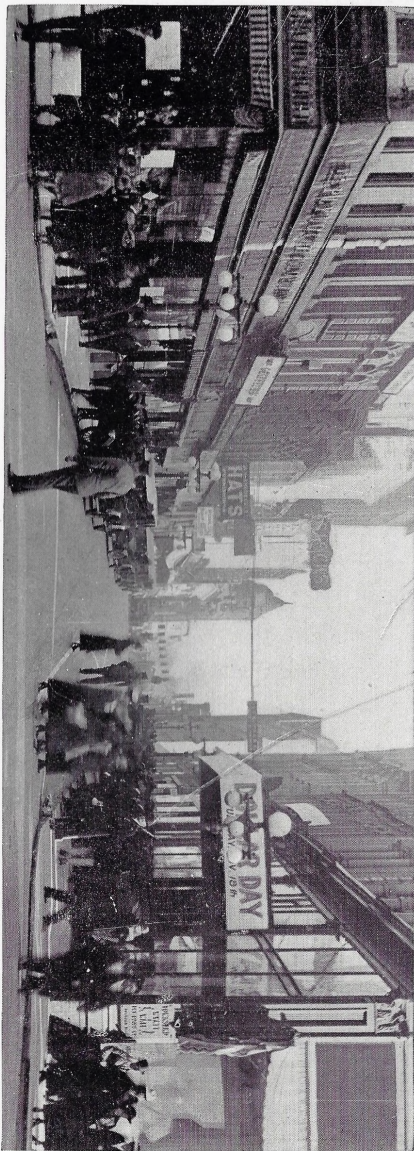

IF YOU CAN'T BUY IT OF YOUR HOME MERCHANT
BUY IT IN ST. JOSEPH

Block Bros. Clothing Co.
 W. H. Griffith & Son Shoe Store
 Leader Department Store Co.
 Plymouth Clothing Co.
 Townsend-Leberhahn Co.
 Bon Marche, (Women's Wear)
 Hirsch Bros. Dry Goods Co.
 Jehman Bros. Dry Goods Co.
 Politzer's, (Women's Wear)
 Townsend-Leberhahn Clo. Co.
 Townsend, Wyatt & Wall D. G. Co.
 Derge-Bodenhausen Clo. Co.
 Kirkpatrick Jewelry Co.
 National Garment Co.
 The Princess, (Women's Wear)

MEMBERS ST. JOSEPH STORE ASSOCIATION

DR. V. R. McCUE

Dentist

'Phone 155 -:- Cameron, Mo.

Anna Helen—My, it's awful dark along this street.

Pete—Are you afraid?

Anna Helen—No, not if you take that cigar out of your mouth.

SEE ROBERTS, THE BARBER

Suits, Overcoats, Waterproof Coats

Made to Measure—Prices Right

First National Bank Basement

DR. C. S. COMPTON

Osteopathic Physicn and Surgeon

Farmers' Bank Building

'Phone 71

Artistic Decorating and Paperhanging

G. J. ROLFE

Phone 784 -:- 202 N. Cherry

FRANK STREAM

TAXI SERVICE DAY OR NIGHT

PHONE 295

W. H. KIMES

**Furniture, Hardware, Rugs
 and Linoleums**

'Phone 87 -:- Cameron, Mo.

Silently, one by one, in the note books of the teachers, blossom the little zeros, the for-get-me-nots of the students.

B. W. FOSTER, D. C.

Chiropractor

Phone 131 Day or Night
 Cameron -:- -:- Missouri

DR. O. A. SMITH

Dentist

Over Farmer's Bank

Cameron -:- -:- Missouri

"Have you seen May?"

"May who?"

"Mayonnaise."

"No, she was dressing, and wouldn't lettuce.

THE COTTAGE HOUSE

A good place for students to eat.

208 N. Cherry St., Cameron, Mo.

DR. LEFTWICH

Dentistry

BUNGALOW OFFICE

Cameron -:- -:- Missouri

PROFESSOR WM. WHITE

Instructor in Piano

\$5.00 per lesson

O. A. HARRIMAN

FOR

PIPELESS FURNACES

Cameron -:- -:- Missouri

PIXLEE'S ELEVATOR

The Grain Market

Cameron -:- -:- Missouri

Happy are we met
Happy have we been
Happy may we part
And happy meet again.

