

THE



MSTC

RICHARD BENNETT







**Mystic Editors**  
**Cameron, Missouri**  
**1962**

Being editor of the Mystic is an experience that I shall never forget. I sincerely hope that the 1962 Mystic will bring back many happy memories, not only now, but in all the years to come.

I thank Mrs. Dritch for all the time and help that she has given us. We could not have done it without her.



I have enjoyed serving as co-editor on the Mystic staff. I have enjoyed working with the Publications class. I hope you will enjoy in the future years a few of the memories we have collected.

**TABLE OF CONTENTS**

**P**ERSONNEL 5-36

**F**EATURES 37-46

**S**PORTS 47-62

**A**CTIVITIES 63-80



FUTURE SECRETARIES

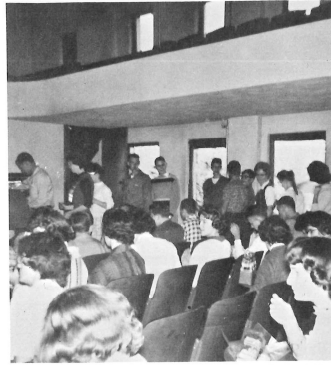

LET'S EAT



LEARNING TO SEW

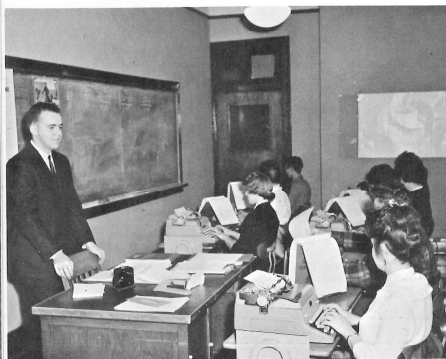

TYPING IS FUN!

BETWEEN CLASSES



ACTIVITIES AT CHS

OOPS! A MISTAKE!



QUIET PLEASE!

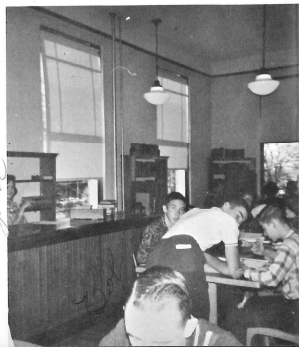

*This was our band  
study hall*

PERSONNEL

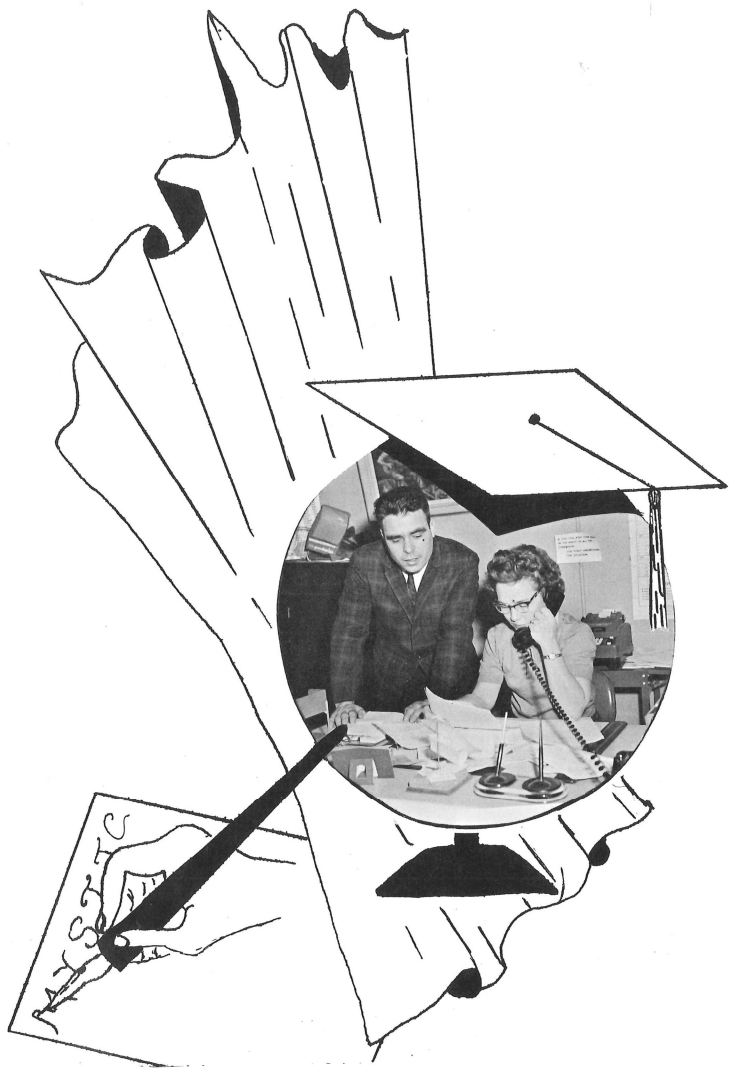





**Superintendent of Schools**

Superintendent Ray Nelson, his wife Beverly, and sons, Mike, Danny, and Ronnie.



**High School Principal**

Principal William Webb, his wife Pat, and children, Matt and Cindy.

**Board of Education**

ROW ONE: Superintendent R. Nelson, W. Sharp, C. Zimmerman, H. Bain, H. Ecton. ROW TWO: G. Cook, M. Griffin, F. Wages, R. Compton, C. Groom.



**Cameron High School Faculty**





MR. KENNETH AUSMUS  
Coach  
Mathematics

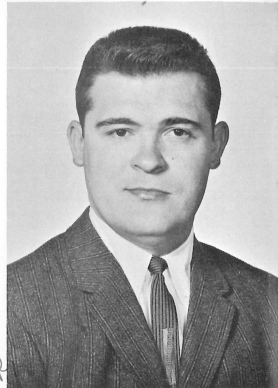
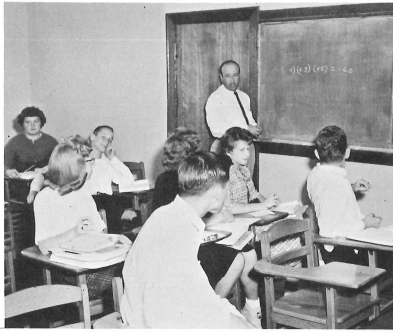

MR. TOM CHRISTAIN  
Art



MRS. TOM DAVIS  
English IV

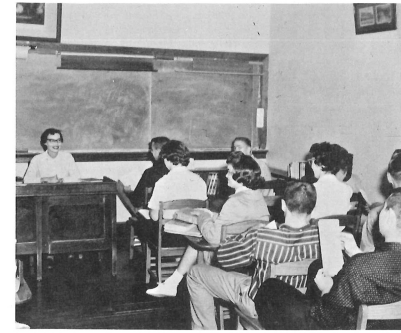

MRS. MICHAEL DRITCH  
Publications  
English

*Best of Luck  
Mr. Christain*

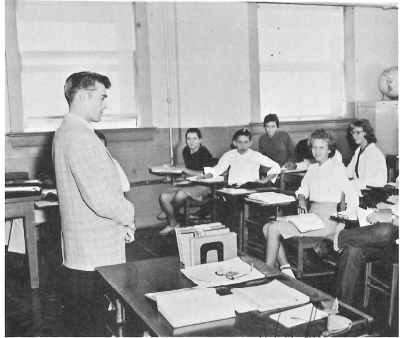

MR. DONALD W. CLINE  
World History  
Citizenship

*Best of Luck  
Don Cline*

CAMERON



RAYMOND COLDREN, JR.  
Mathematics  
Assistant Coach

*Good Luck,  
Raymond Coldren, Jr.*

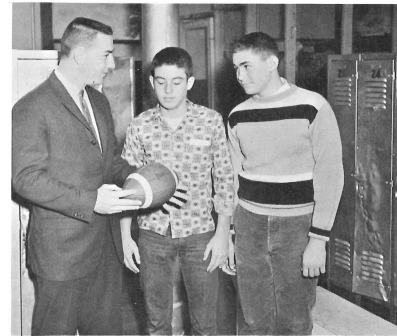

MR. DUANE FREEMAN  
Driver Training  
Physical Education  
Football

FACULTY



MRS. WILLIAM GARLOCK  
Library  
Spanish

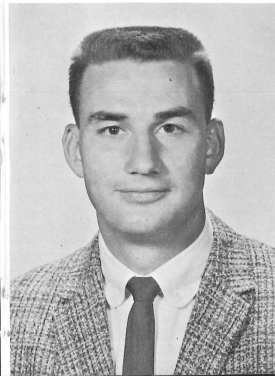
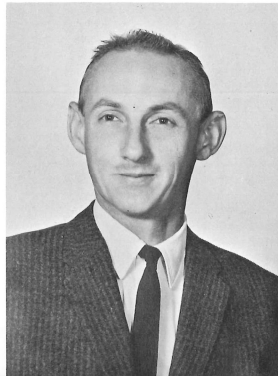
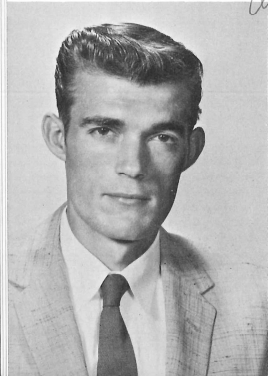

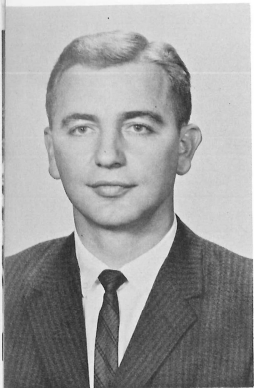

MR. CHARLES GILBERT  
Social Studies



MR. ROBERT GILL  
Athletics  
Industrial Arts



MRS. CURTIS HOLLAND  
English  
Dramatics



MISS LOVELL HUNZIGER  
Vocational Home Economics



MR. DAVID GOODWIN  
Choral Music

C  
A  
M  
E  
R  
O  
N



MR. CHARLES W. HILL  
Vocational Agriculture

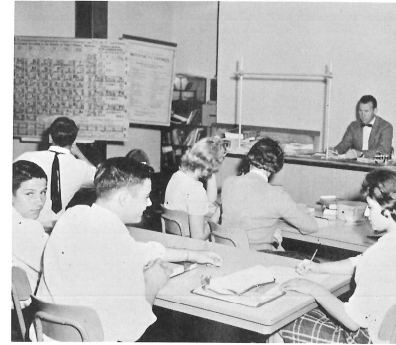

MR. BERT L. MILLER  
Physical Education  
Science

F  
A  
C  
U  
L  
T  
Y



MRS. KENNETH MITCHELL  
Business Education

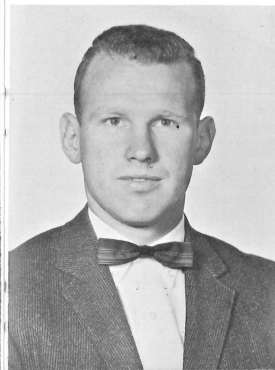
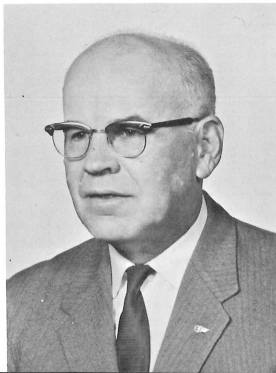





MR. TOM PRICE  
Instrumental Music



MR. EDWARD H. SEIFERT  
Biology  
Chemistry

CAMERON

FACULTY



MRS. CLAYTON SNYDER  
Physical Education



MRS. DEL LUCE  
Secretary to Superintendent



CELESTE MORRIS  
Secretary to Principal



Senior Class Officers

ROW ONE: President, Darwin Newcom; Vice-President, Charles O'Connor. ROW TWO: Student Council Representative, Mary Beth Kemper; Secretary, Paula Kay Phelps; Student Council Representative, Sharon Hughes; Treasurer, Mary Pat Shaw.

With goals unknown, we entered high school. As time passed, we achieved some of our goals--some are yet to be achieved. As we look back, we see that nothing was in vain. As we step forward, success awaits us. We yet have something to achieve.

The miles build up  
as we walk these halls.

These are the times  
we will never forget.

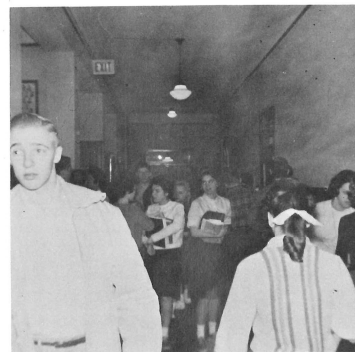



**KATHERINE AKEY**  
F. H. A. 1, 2, 3, 4; F. H. A. Secretary 3; F. H. A. President 4; F. H. A. State Convention 3; F. H. A. State Camp 3; Masque & Gavel 3, 4; Junior Play 3; Dragonettes 1, 2, 3, 4; Freshman Assembly 1; Girls' Glee 3.

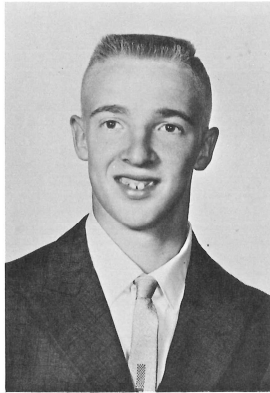

**GARRY BATES**  
Art Club 2; Typing 3; Physical Education 1, 2, 3, 4; Bookkeeping 4; Junior Play 3; English 1, 2, 3, 4; Science 1; General Wood 3; Algebra 1; Speech and Drama 4.

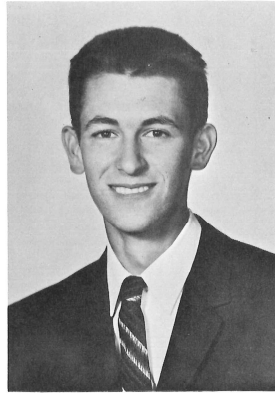

**HAROLD BAUMAN**  
Agriculture 1, 2, 3, 4; English 1, 2, 3; Art 2, 3; Mechanical Drawing 4; General Shop 4; Physical Education 1, 2, 3, 4; Biology 4.

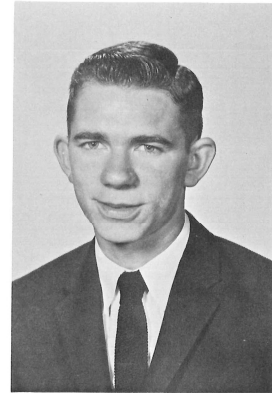

**NOLAN BRANSON**  
Football 2, 3, 4; Track 1, 2, 3; C Club 3, 4.

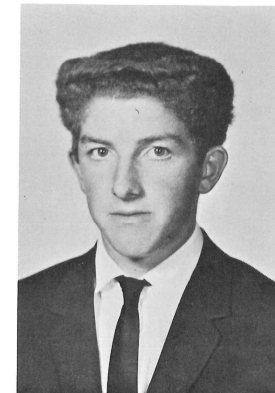

**MYRON BROWN**  
Art 1, 2; Publications 4; Shop 2, 3; Physical Education 1, 2, 3, 4; Contemporary Issues 4.

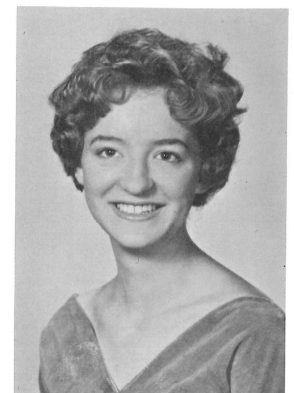

**RITA BURNETT**  
Art Club 2, 3, 4; F. H. A. 1, 2; Junior Play Usher 3; Home Economics 1; Bookkeeping 4; Secretarial Practice 4.

**WILLIAM BLACKWOOD**  
Football 2; Track 2; Football Manager 3, 4; Masque & Gavel President 4; Band 1, 2, 3, 4; Missouri Boys' State 3; Junior Play 3; C Club 3, 4.

**ROBERT BLACKWOOD**  
Band 1, 2, 3, 4; Tank Editor 4; Speech 4; Junior Play 3; Missouri Boys' State 3; Football Manager 2; Basketball Manager 2; Track Manager 2; Art 1, 3; Dance Band 1, 2.

**JOE E. BLOSS**  
Football 2, 3, 4; Track 2, 3; C Club 3, 4; Secretary-Treasurer C Club 4; Speech and Drama 4.

**VIRGINIA COFFMAN**  
Home Economics 1; Publications 4; Mixed Chorus 3, 4; Girls' Glee 4; Junior Play 3; Dragonettes 1, 2, 3, 4; Art Club 2, 4; Art Club President 4; Student Council 3, 4; Secretarial Practice 4.

**OPAL COLLIER**  
Mixed Chorus 4; Girls' Glee 1, 2, 4; A Club Vice-President 3; A Club President 4; Dragonettes 1, 2, 3; Masque & Gavel 4; State Music Contest 2; Mystic and Tank Staff 4; Junior Play 3; Intramural Basketball 1, 2, 3.

**LARRY COOPER**  
Football 1, 2, 3, 4; Basketball 1, 2, 3, 4; Track 1, 2, 3; C Club 2, 3, 4; C Club Vice-President 4; Football Tri-Captain 4; Junior Play Lighter 3; Math 1, 2, 3, 4; Football All-District Honorable Mention 4.

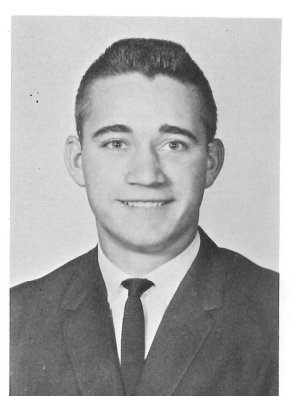
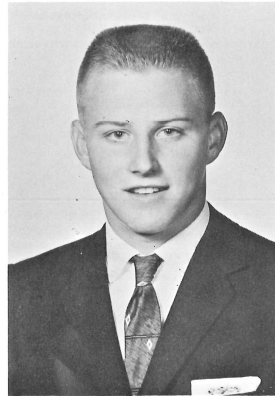
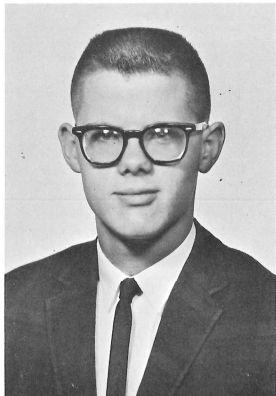

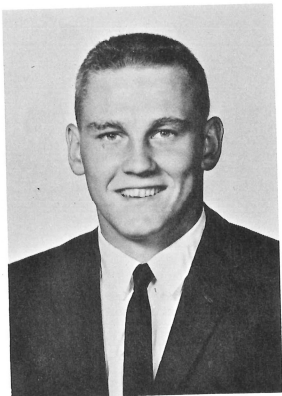

**LARRY COX**  
Football 1,2,3,4; Basketball 2,3,4; C Club 2,3,4; Art Club 2; F.F.A. 3,4; Agriculture Sentinel 4; Driver Education 2; Shop 2,3; Mechanical Drawing 4.

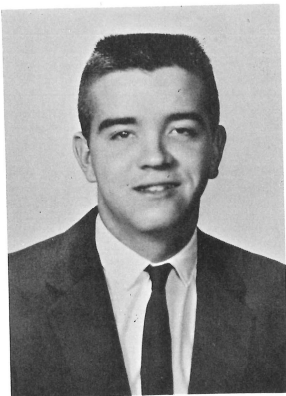

**STEWART COX**  
Football 2,3; Track 2,3; Physical Education 1,4; Art 2,3; Art Club 2; Shop 2; General Wood 3.

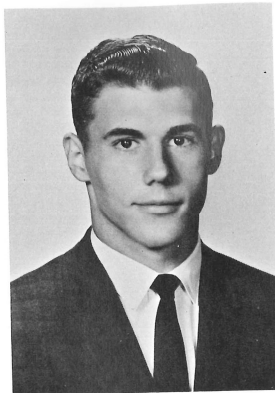

**DENNIS WILSON DAVIS**  
Football 4; Basketball 3,4; Track 3; Mechanical Drawing 4; History 1,2,3,4; English 1,2,3; Mystic King 4.



**RALPH FILLEY**  
Shop 2,3; Driver Education 3; Mechanical Drawing 3; English 1,2,3; History 1,2,3; Art 2,4.

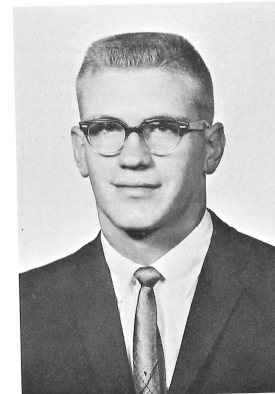

**TRENT GANN**  
Football 1,2,3,4; Basketball 1,2,3,4; Track 1,2,3; C Club 2,3,4; Band 1,2,3,4; Math 1,2,3,4; Junior Play 3; Student Council 4; Band President 4.

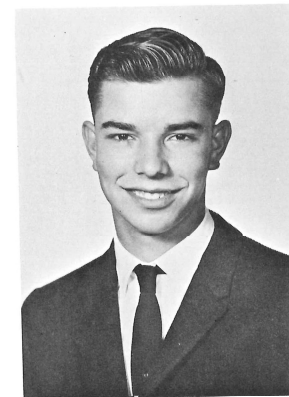

**ARTHUR GRASS, JR.**  
English 1,2,3,4; Shop 1,2; Speech and Drama 4; Art 2,3; Math 2; Science 2; Driver Education 3.

**LINDA LOU DEAN**  
Dragonettes 1,2; A Club 4; Home Economics 1,2,3; English 1,2,3; Bookkeeping 4; Typing 4; Mixed Chorus 2; Girls' Glee 2; Mystic and Tank Staff 4; Intramural Basketball 1,2,3.



**ROBERTA KAY DICE**  
Home Economics 1,2,4; Bookkeeping 4; Physical Education 1,2,3,4; Art 2,4; Art Club 2,3,4; English 1,2,3; History 1,2,3,4; Science 2,3; Algebra 1.



**MARY KATHLEEN DUFF**  
Student Council 3; Art Club 2,3,4; Art Club Vice-President 4; F.H.A. 3,4; Masque & Gavel 3,4; Dragonettes 1,2; Art 2,3,4; Publications 4; Vocal Music 1,2; Freshman Assembly 1.



**GERALD L. GREEN**  
General Science 1; Algebra 1; Art Club 2,3; History 1,2,3,4; English 1,2,3,4; Physical Education 1,2,3,4; Band 1,2,3,4; Junior Play 3.

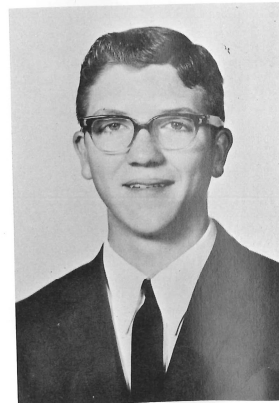

**JANICE JEAN HAMBY**  
National Honor Society 3,4; N.H.S. Vice-President 4; Mystic Editor 4; Junior Play 3; Missouri Girls' State 3; Small Ensembles 1,2,3,4; Music Contest 1,2,3; Band 1,2,3,4; Masque & Gavel 2,3,4; Dragonettes 1,2,3.

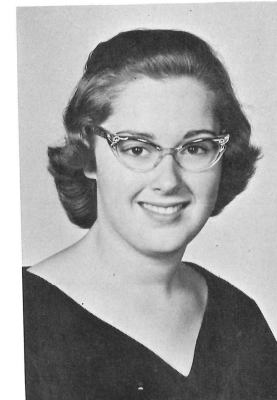

**BARBARA HAMMONTREE**  
Dragonettes 1; Home Economics 1,2; Secretarial Practice 4; Bookkeeping 4; English 1,2,3,4; Publications 4; Girls' Glee 1,2,3,4; Mixed Chorus 1,2,3; District Music Contest 1,3.





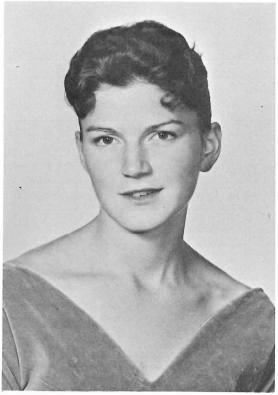

**JACKIE HIATT**  
Homecoming Queen 4; Homecoming Attendant 2, 3; Masque & Gavel 2, 3, 4; Tank Royalty 2, 3; Cheerleader 2, 3, 4; Girls' Glee 2, 3; Band 1, 2; Dragonettes 1, 2, 3, 4; Student Council 4; Publications 4.

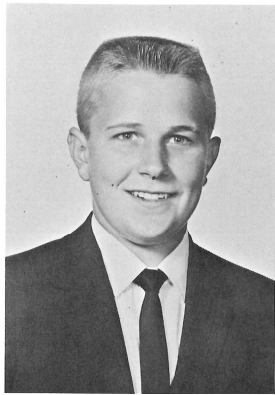

**THAD HICKMAN**  
Math 1, 2, 4; Science 1, 2; English 1, 2, 3, 4; Speech and Drama 4; Mixed Chorus 2, 4; Golf 3; Track 2; Football 2, 4; Basketball 1; Junior Play 3.



**SHARON LEE HUGHES**  
Freshman Assembly 1; Band 1, 2, 3, 4; Band Secretary 4; Junior Play 3; Masque & Gavel 3, 4; Student Council 4; Dragonettes 1, 2; Vocal Music 2, 3.



**JUDY KING**  
Cheerleader 3, 4; Dragonettes 2, 3, 4; Mixed Chorus Secretary 4; Freshman Assembly 1; Junior Play 3; Music Contest 1, 2, 3; Publications 4.

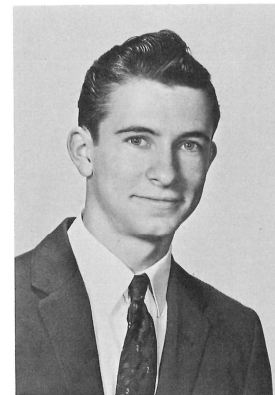

**ROBERT KIRKPATRICK**  
Vocational Agriculture 1; Physical Education 1, 2, 3, 4; Algebra 1; General Shop 2; English 1, 2, 3; General Wood 4; Bookkeeping 4; Speech and Drama 4; Psychology and Sociology 3; Art 1, 4.

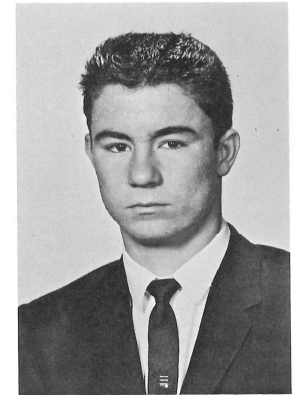

**BOB LOFT**  
Football 1, 2, 3, 4; Basketball 1; Track 1, 2, 3; C Club 3, 4; Football Tri-Captain 4.

**VALERIE JOHNSTON**  
English 1, 2, 3, 4; District Contest 1, 2, 3; State Contest 1, 2, 3; Masque & Gavel 3, 4; Junior Play 3; Girls' Glee 1, 2, 3, 4; Mixed Chorus 1, 2, 3, 4.

**MARY BETH KEMPER**  
Mystic Queen 4; Homecoming Attendant 1, 4; Viscountess 1; Student Council 1, 2, 4; Junior Class Treasurer 3; Masque & Gavel 2, 3, 4; Band 1, 2, 3, 4; Dragonettes 1, 2, 3, 4; Vocal Music 1, 2, 3; Junior Play 3.

**BOB KIMES**  
Football 1, 2, 3, 4; All-Conference Honorable Mention 4; Track 1; C Club 1, 2; Basketball 1.

**MARYLIN JEAN McCULLOUGH**  
Home Economics 2, 3, 4; Cheerleader 1; Mystic Co-Editor 4; Typing 3; Art 3; Art Club Vice-President 3; Bookkeeping 4; Physical Education 1, 2; Junior Play Usher 3.

**LINDA HOWERTON McCULLOUGH**  
Dragonettes 1; Art Club Secretary 2; Art Club President 3; A Club 1, 2, 3; A Club Secretary 3; Mechanical Drawing 4; Tank Co-Editor 4.

**PAUL ALVIN McLAUGHLIN**  
F. F. A. Student Council 3; F. F. A. President 4; Track 1, 2, 3; Football 4; Agriculture 1, 2, 3, 4.

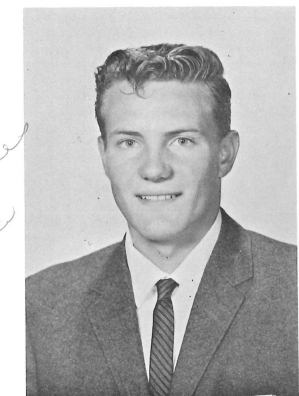
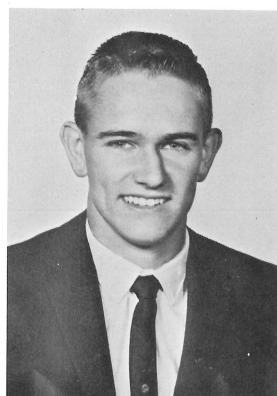
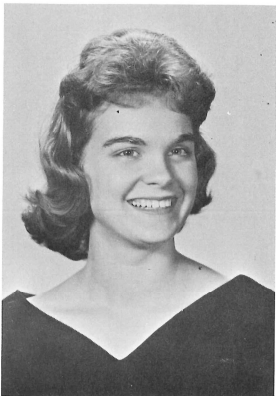

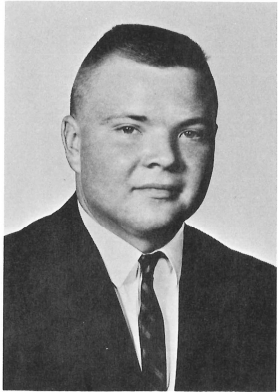

**BOB MUNSON**  
Football 1,2,3,4; Track 1,2,3; F.F.A. 1, 2,3,4; F.F.A. Vice-President 4; Student Council 4.



**WANDA LEE NEWBY**  
English 1,2,3,4; History 1,2,3; Band 1; Physical Education 1,2,3,4; Home Economics 2,4; Driver Education 2; Shorthand 3; Typing 3; Secretarial Practice 4; Bookkeeping 4.



**DARWIN NEWCOM**  
National Honor Society 3,4; Masque & Gavel 3,4; Band 1,2,3,4; Junior Play 3; Junior Class President 3; Senior Class President 4; Student Council 4; Pep Band 1,3; Semifinalist N.M.S. Q.T.

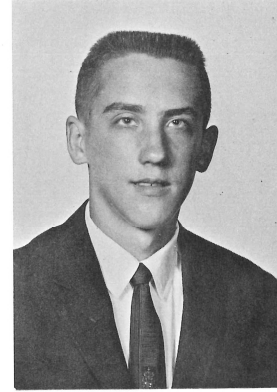

**TOM PARR**  
Math 1,2,3,4; Science 1,2,3,4; Band 1,2, 3,4; Music Contest Solo 2,3; Stage Band 1; 2,4; Pep Band 1,2,3; K.U. Music Camp 3; Junior Play 3; Speech and Drama 4;



**MERRY ANNE PETERSON**  
English 1,2,3,4; Physical Education 1,2, 3,4; Basketball 1; Volleyball 1,2; Junior Play 3; Pep Club 1,2,3; Girls' Glee 1,2,3,4; Mixed Chorus 1,2,3,4.

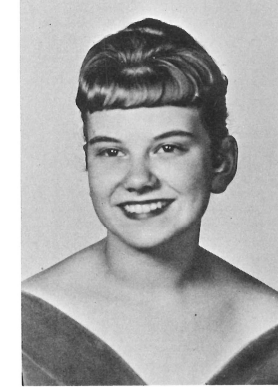

**PAULA PHELPS**  
Band 1,2,3,4; Dragonettes 1,2,3,4; National Honor Society 3,4; Junior Play 3; Publications 4; Class Secretary 4; Masque & Gavel 2,3,4; N.H.S. Secretary and Treasurer 4; Girls' Glee 1,2,3; Mixed Chorus 1,3.

**CHARLES O'CONNOR**  
Football 1,2,3,4; Basketball 1,2,3,4; Track 1,2,3; Junior Play 3; Class President 1,2; Class Vice-President 4; National Honor Society 3,4; N.H.S. President 4; C Club 2,3,4; Missouri Boys' State 3.

**BOB O'DELL**  
Football 1,2,4; Basketball 1,2,3,4; Track 1,2,3; Class Secretary-Treasurer 1,2; Science 1,2,3,4; Math 1,2,3,4.

**WILLIAM PACKHAM**  
Band 1,2,3,4; General Shop 1; General Wood 2; English 1,2,3; Typing 4; Driver Education 2.

**LOWELL PORTER**  
F.F.A. 1,2,3,4; F.F.A. Contest 3; F.F.A. Reporter 4; Art 1,4; Driver Education 3; Track 1; Typing 4.

**MARGARET ELAINE POSEY**  
Dragonettes 2,3,4; A Club 1,2,3,4; A Club Reporter 4; Assistant Librarian 1,2,3,4; Girls' Glee 2,3,4; Mixed Chorus 2,3,4; Music Contest 3; Junior Play 3; Tank Staff 4; Mystic Staff 4.

**PAUL CARL PULLIAM**  
English 1,2,3; History 1,2,3; F.F.A. 1,2,3, 4; Physical Education 1,2,3,4; Algebra 1; Art 1,3; Driver Education 2; General Shop 2; General Wood 4; Bookkeeping 4.

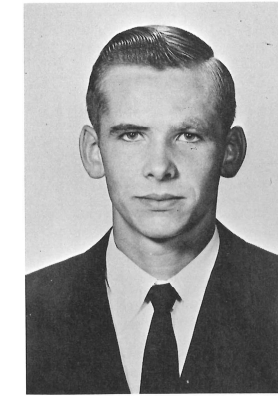
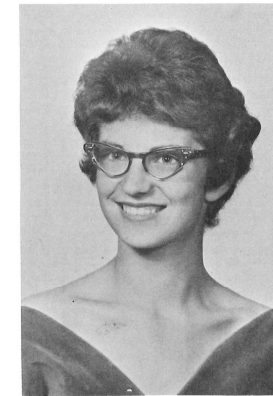
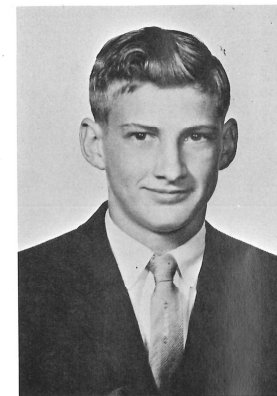
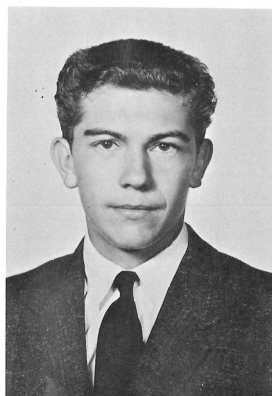
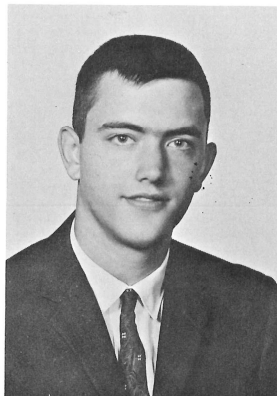
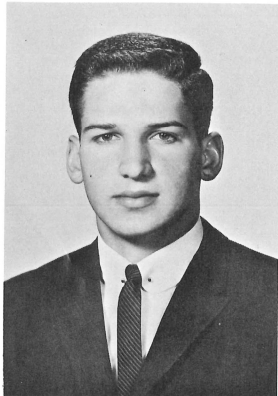



STEVE ROBINSON, JR.  
English 1,2,3; Science 1,2; Ma' 1; Band 1, 2,3; Music Contest 1,2,3; Physical Education 1,2,3,4; History 1,2,3; Mechanical Drawing 4.



MARY PATRICIA SHAW  
National Honor Society 3,4; Student Council 4; Masque & Gavel 3,4; F.H.A. 2,3,4; F.H.A. Parliamentarian 4; Dragonettes 1,2; Class Secretary 3; Class Treasurer 4; Speech and Drama 4; Senior Math 4.



MAX SHELMAN  
Art Club 1; Publications 4; Art 1,3; Shop 2; Algebra 1; Chemistry 3; Contemporary Issues 4;

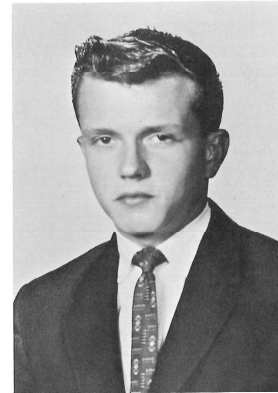

RAY KEITH UNDERWOOD  
Agriculture 1,2,4; Art 3,4; Shop 2; Football 2; Track 1; Biology 1; Typing 4; Driver. Education 4; Health 4; Algebra 1.

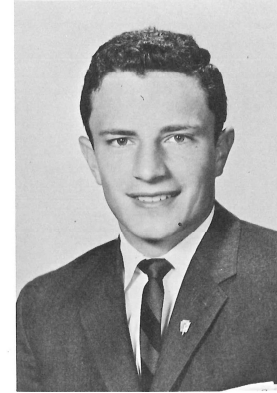

PAUL RAYMOND VORIS  
Student Council 3,4; National Honor Society 3,4; Masque & Gavel 3,4; C Club 2,3,4; Football 1,2,3,4; Basketball 1,2,3,4; Track 1,2,3; Junior Play 3; Band 2,3; Sophomore Pilgrimage 2.

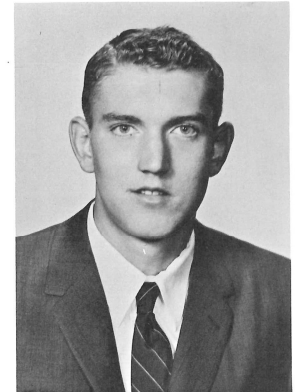

JERRY D. WALKER  
Agriculture 1,2,3,4; F.F.A. 1,2,3,4; Math 2; English 1,2,3; History 1,2,3; Mechanical Drawing 4.

DAN SILVER  
Football 1,2,3,4; Basketball 1,2,3,4; Track 1,2,3; State Track Meet 3; C Club 2,3,4; C Club President 4; Band 1,2,3,4; All-District Football Team 4; Class Vice-President 3; Math 1,2,3,4.

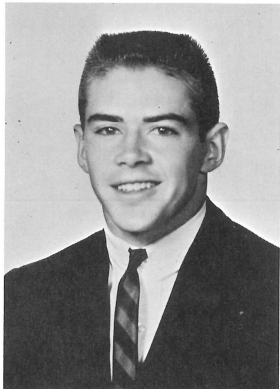

SANDY SLATER  
Dragonettes 2; Girls' Glee 2,3,4; Mixed Chorus 2,3,4; A Club 2,3,4; A Club Vice-President 4; Masque & Gavel 4; Junior Play 3; Intramural Basketball 2,3; Mystic and Tank Staff 4.



ROBERT WILLIAM STEVENS  
English 1,2,3,4; Shop 1; General Wood 1; Science 1,2,3,4; Math 1,2,3,4; History 1,2,3,4; Physical Education 1,2,3,4.



ROBERT WILLIAMS  
Art Club 1; Publications 4; Junior Play Usher 3; Driver Education 3; Typing 4; Algebra 1; Geometry 2; Algebra II 3; Contemporary Issues 4.

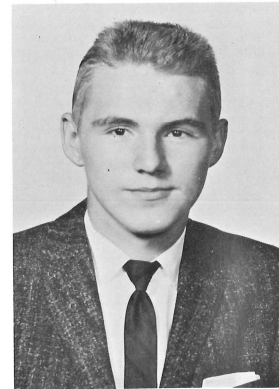

DENNIS ZEIKLE  
High School Football All-American 4; Football 1,2,3,4; Track 1,2,3; Co-Captain of Homecoming Coronation 4; Football Tri-Captain 4; All-Conference Football Team 4; All-District Football Team 4; All-State Football Team 4; Freshman Class Vice-President 1; Junior Escort 3.

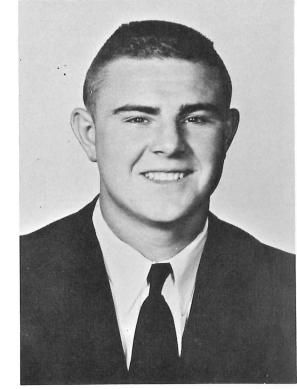





**Junior Class Officers**

ROW ONE: Vice-President, Jim Cook; President, Don Estell. ROW TWO: Treasurer, Martha O'Connor; Secretary, Sue Cooper; Student Council Representative, Sherrie Wilhoit.

Earning money for the Junior-Senior Prom and Banquet is the main project of the Junior Class.

BASKETBALL SEASON



FOOTBALL SEASON

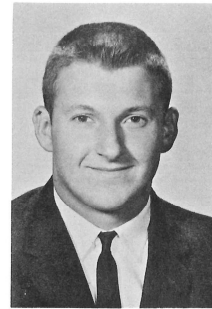

ROBERT BRADFORD



LANA BRIDGEMAN

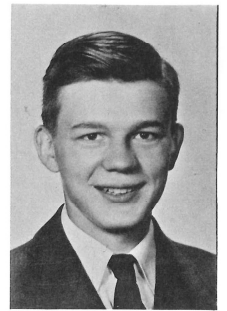

CARL BURKHART



BETTY BURNETT



BUD BURTON



KAREN BYERS



CAROL CALDWELL



SUSAN CAREY



LORA CAVERTY



MIKE CHAPMAN



CHARLES CLEVINGER



GLORIA CONKLE



JERRY GATES

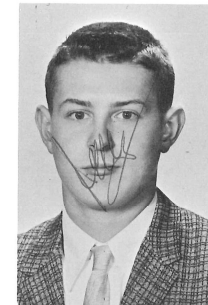

JERRY GRAHAM



KATHY HAMBY



JENNIFER CONNELL

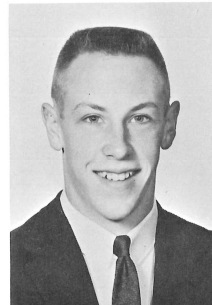

JIM COOK



SUE COOPER



EVA HAMMONTREE



JEAN HARTZ



JUDY HELM

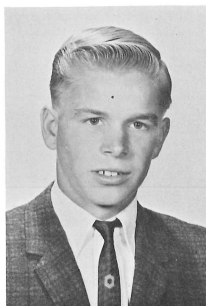

RONNIE DIVEN

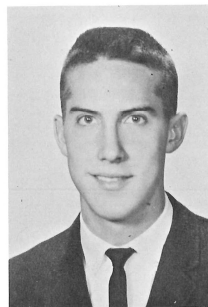

DON ESTELL

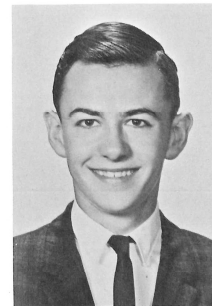

CHRIS FILLEY



JUDY HUBBARD



CAROLYN JONES

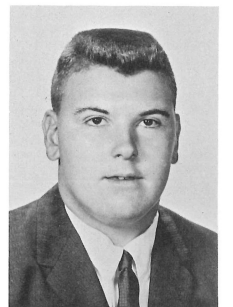

GLENN KEENER



KAY KEENER



JOHN KEMPER

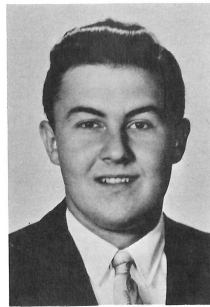

CHARLES KESTER



DOROTHY MUNSELL



JOYCE NELSON



MARTHA O'CONNOR



CONNIE KING



SHARON LEE



GAYLE McDONALD



PRISCILLA REECE



JOYCE RIDDELL

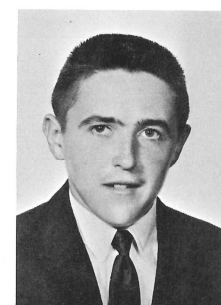

MIKE ROBINSON

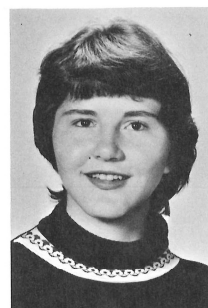

DORIS McVICKER



CAROLYN MIX



DON MORGAN

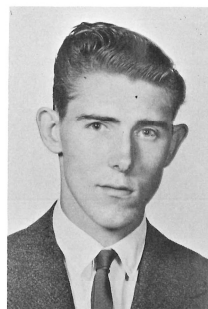

GLEN ROBIRDS



KATHY SEIFERT



VIOLET SEITZ



BARBARA SHAW



CHARLES STEVENS

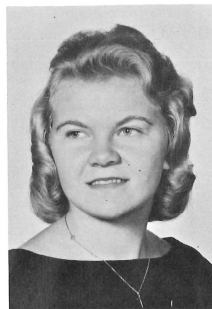

SHARON STRATTON

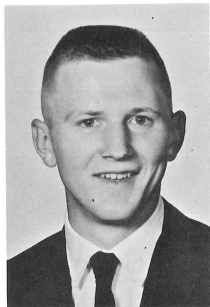

CHRIS VANDERAU



ROBERT VAUGHN

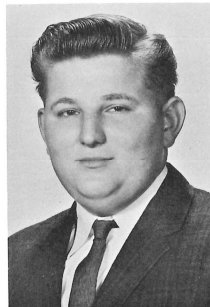

LARRY WALKER



SHERRIE WILHOIT

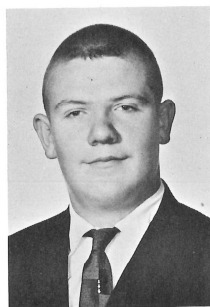

STEPHEN WILSON



CARLOTTA WOOD



A USEFUL HOBBY!

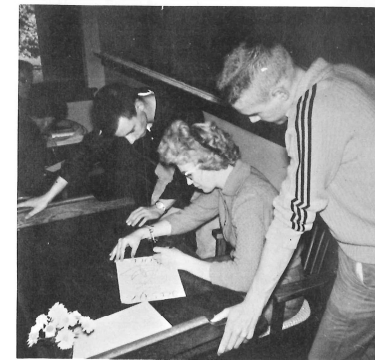

MYSTIC ON THE WAY



FUTURE HOMEMAKERS?

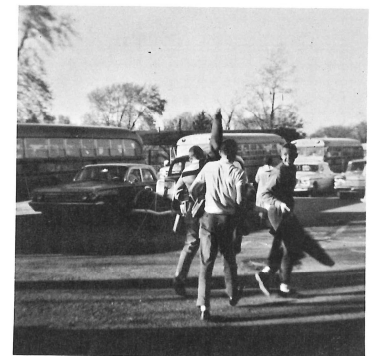

SCHOOL'S OUT!

LEARNING THE FUNDAMENTALS OF ENGLISH

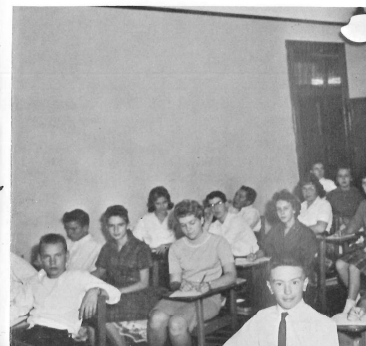

CAN YOU BALANCE THAT EQUATION?

ACTIVITIES AT CHS





SOPHOMORE

ROW ONE: William McClellan, Tom Hiatt, Bob Parr, Philip Owen, Ralph Ensign, John Zimmerlee, Barry Estell. ROW TWO: Mr. Goodwin, Sponsor; Pat Whiteaker, Jaanna Utt, Virginia Clark, Janice McCord, Valera Coffman, Jean Wilson, Sharon Hammonree. ROW THREE: Maralyn Warboys, April Allen, Lou Jean Schnack, Gary Beckett, Gary McElwain, Melvin Parton, Ross Pulliam, Raymond Robirds.

ROW ONE: Sheila Williams, Pricilla Lakaytis, Martha Kennedy, Helen Marlatt, Roy Pendleton, Gary Pollard, Larry Korneman, Leonard Nelson. ROW TWO: Nancy Richard, Helen Ellwood, Sharon Johnston, Susie Williams, Linda Clevenger, Patricia Walker, Steven Bisel, Mr. Coldren, Sponsor. ROW THREE: Allen Leach, R. W. Conners, Paul Kinne, Ernest Vaughn, Nick Edwards, J. B. Beavers, Charles Bates.



CLASS

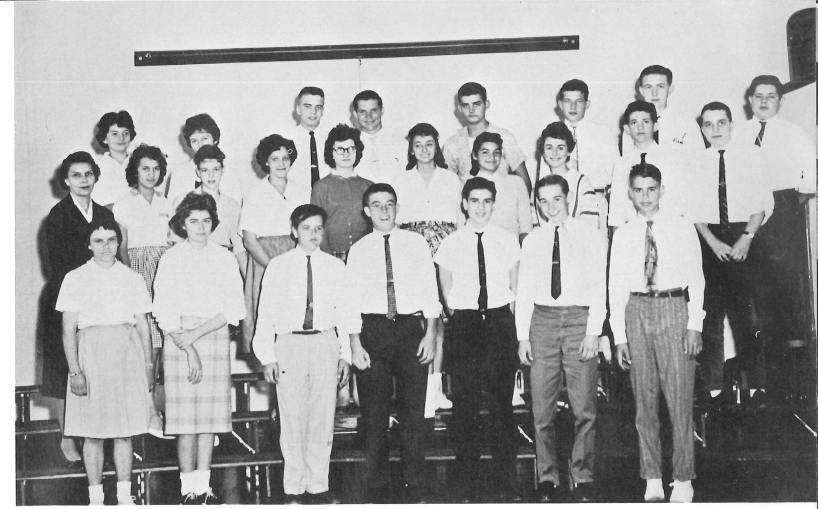

ROW ONE: Karen Daniel, Rita Dunn, Jackie Willis, Larry Collier, Mike Daniel, Garry Pierson, Eddie Peterson. ROW TWO: Mrs. Mitchell, Sponsor; Mary Waldron, Judy Kellerstrass, Wanda Barnard, Kathryn Reynolds, Linda Bauman, Karen Morris, Linda Luce, Eddie Bowers, Russel Voris. ROW THREE: Jeanne Taylor, Carol Offutt, Mike O'Neal, Jim Morgan, Leroy Filley, David Duff, Billy Wiss, Richard Bennett.

ROW ONE: Nancy Jenkins, Judith McGinnis, Donna Akey, Kay Hancock, Linda Bloss, Larry Streu, Paul Watson, John Feighert, Roy Bottorff. ROW TWO: Mr. Seifert, Sponsor; Martha Riddell, Marian Ocker, Joyce McQuerry, Alan Buck, Eddie Hagerman, Norma Whiteman, Roger Stone, Harley Gordon. ROW THREE: Jo Ann Gilmore, Patty Foxworthy, Jerry Place, Gary Castle, Rex Carnes, Wayne Stevens.





# FRESHMAN

ROW ONE: Maureen Rooney, Linda Wilson, Bill Curtis, Charles Siever, Harold Sample, Russell Cooper, Larry Curtis, Ronnie Marr. ROW TWO: Kathleen Huston, Della Smallwood, Janna Gann, Marcia Ulrich, Linda Whiteaker, Diana Perry, Rene Shelman, Martha Voyles. ROW THREE: Donald Hedges, Charles Wattenbarger, Eugene Pringle, Gordon Pulliam, Walter Edwards, Tom Dunn, Larry Smith, Barbara Hewitt.

ROW ONE: Michael Pollard, Gary Waterman, James McDonald, Gordon Byers, Scott Massey, Jerry Stephens, Robert Leu, Hamilton Connell, Jeffrey Elsea, Dwight Wages. ROW TWO: Rex Skidmore, Ross Troutner, Linda Humphrey, Jeanette Bestgen, Linda Castle, Arletha Twitchell, Paula Watkins, Beverley Whiteman, Pauline Hewitt, Margaret Hewitt. ROW THREE: Ray Zimmerman, Jack Cooper, Warren McElwain, A. J. Taylor, John Luce, Tom Ruth, Fred Thompson, Larry Jackson, Max Jones, Kenny Duff, Bert Townsend, Mr. Christain, Sponsor.

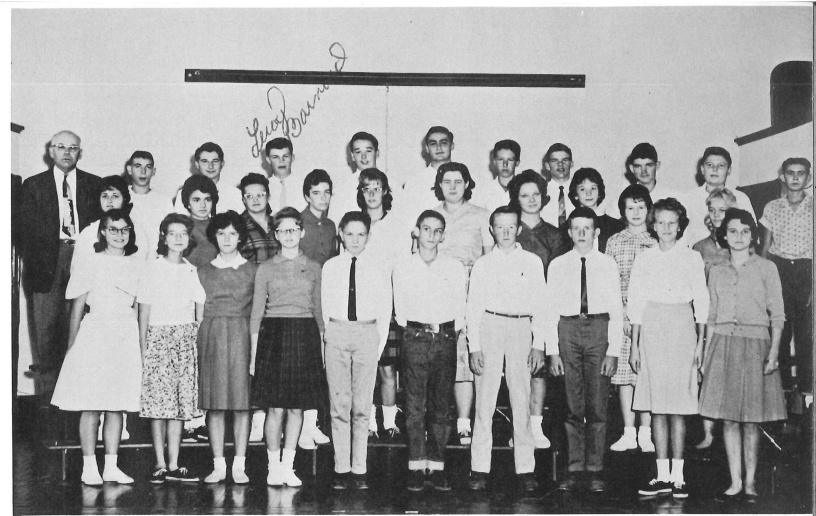
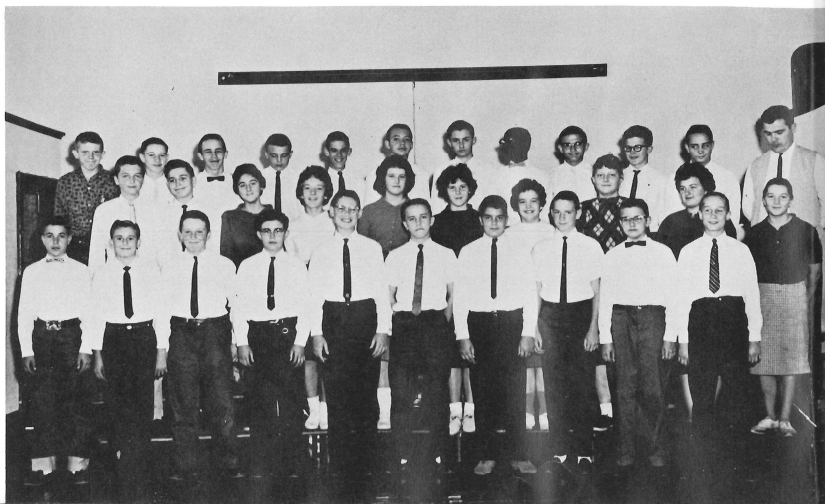

# CLASS

ROW ONE: Diana Peterson, Sharon Asher, Donna Brown, Judy Rummage, Dale Packham, Tom Burkhart, David Pollard, Ward Owen, Marsha Griffin, Gayla Alley. ROW TWO: Hiawatha Simmons, Marjorie Mix, Sonna Cox, Dee Eader, Sally Smith, Martha Harper, Eileen Tofflemire, Betty Williams, Coleen McQueen, Carol Hagerman. ROW THREE: Mr. Hill, Sponsor; Marvin Jackson, Freeman Ford, Leroy Bamard, Larry Hawkins, David Gibson, Bruce Bartles, Junior Utt, Stephen Millsap, Ralph Gray, Billy Dennis.

ROW ONE: Karen Gates, Anita Marcum, Lora Zimmerlee, Craig Griffin, Richard Loft, Steven Berryman, David Lee, Donna Bray, Doris Cantwell. ROW TWO: Ruth Ann Bray, Carol Vollers, Pat Morgan, Sharon Collins, Kathy Chatten, Marcia Ecton, Marilyn Painter, Linda Streeter, Ethel Parks, Joyce Lollar, James Sullivan. ROW THREE: Mr. Ausmus, Sponsor; Martin King, Steven Hultt, Calvin Hupp, Dale Janssen, Ronnie Richards, James Riley, Harold Gooding, Richard Rudd, Eddy Davis, Gordon Doak.





**C.H.S.**



**Activities**



**1962**

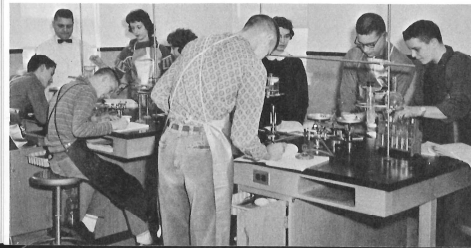

# FEATURES

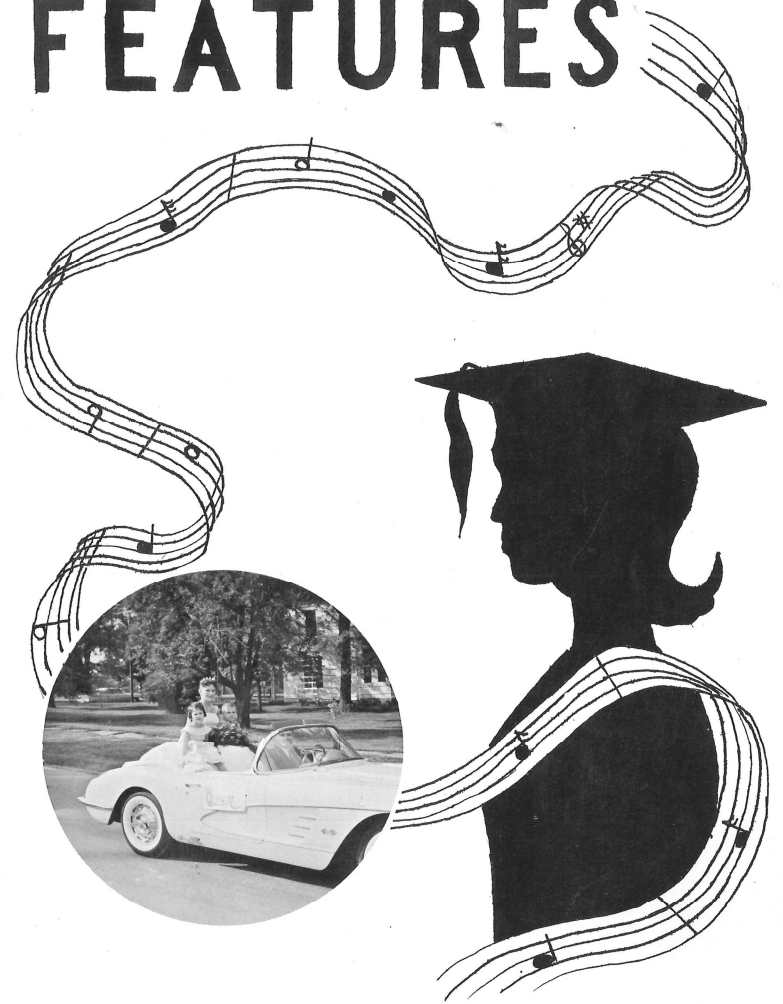



**Our Mystic Queen, Mary Beth Kemper**



**Our Mystic King, Dennis Davis**

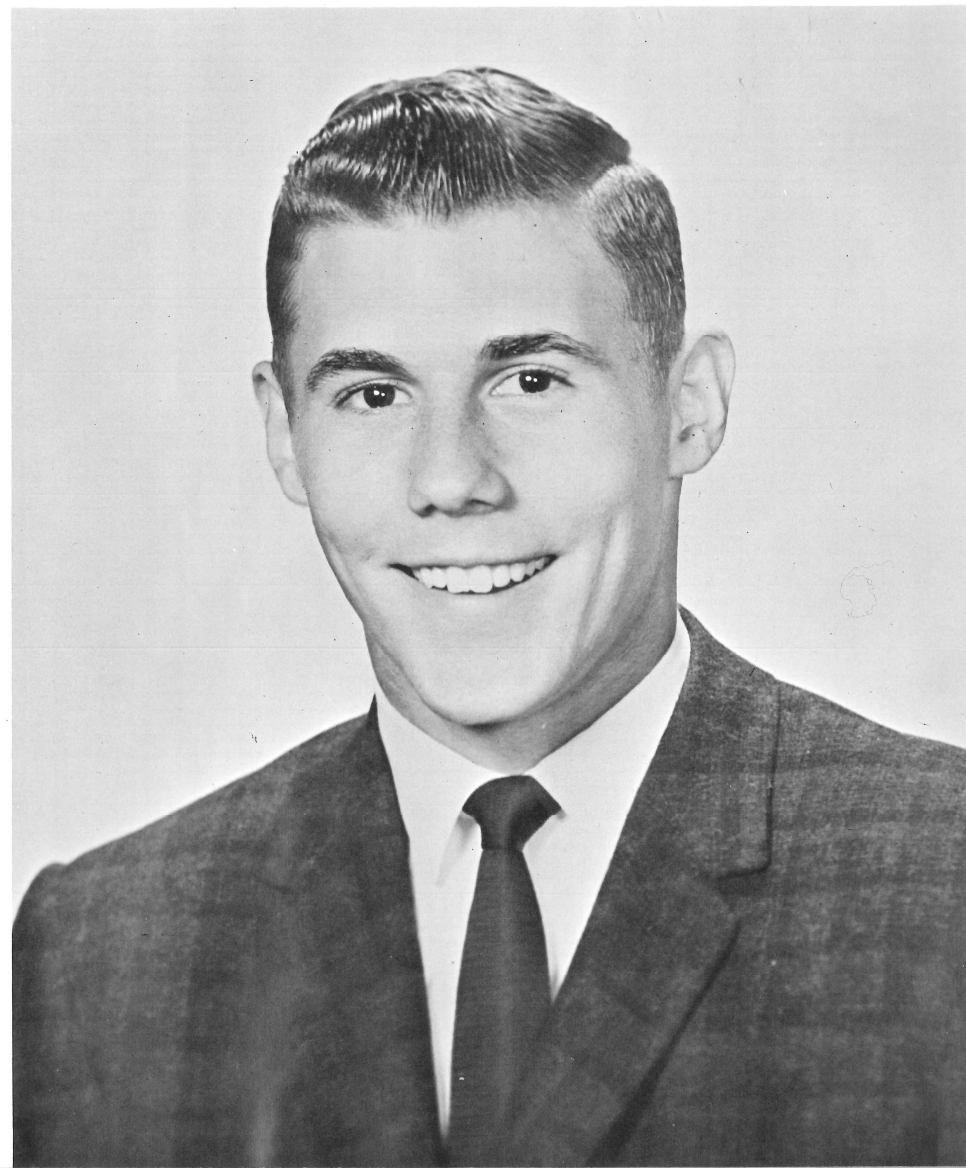



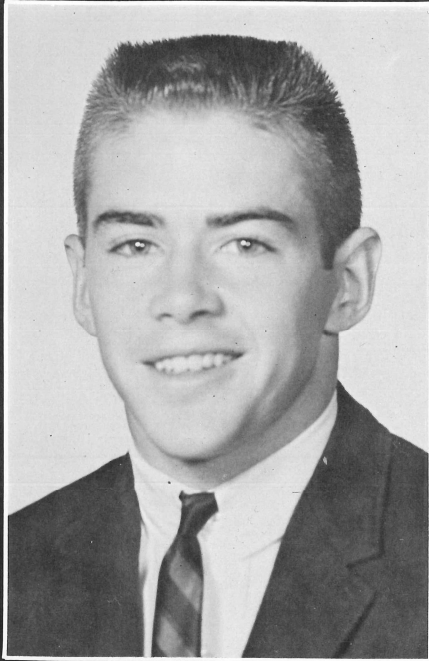

TANK KING  
DANNY SILVER

Daniel Silver, son of Mr. and Mrs. William Silver, has been chosen to the honor of Tank King for 1962. "Danny" lettered in football, basketball and track; he is president of "C" Club this year; he has played in the band for four years, and has held various class offices in high school. Danny attended Cameron schools for twelve years.

Danny's comment is: "I am very happy to have been elected 1962 Tank King. I will always regard it as one of the highlights of my high school days."

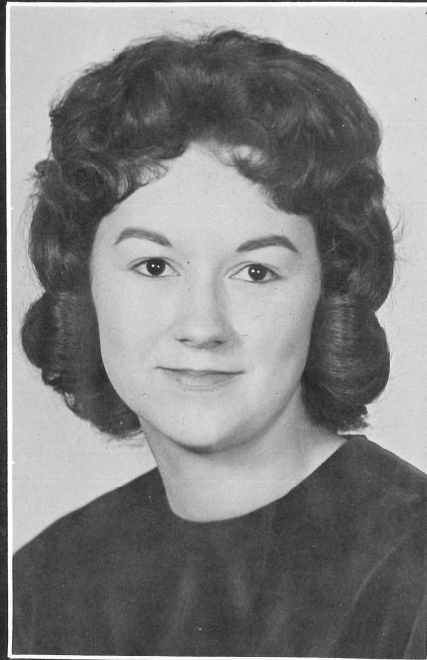

TANK QUEEN  
JUDY KING

Judy King, daughter of Mr. and Mrs. Riley King, has been chosen by the student body to be our 1962 Tank Queen. Judy has attended Cameron schools for almost 12 years.

Judy has been a cheerleader for two years. She participated in Dragonettes and vocal music, and also took part in the Junior Play.

Judy's comment is: "I am very fond of all my memories at Cameron High School. I will prize the honor of being chosen the 1962 Tank Queen more than anything."



PRINCESS

Jean Hartz is the daughter of Rev. and Mrs. John Leslie Hartz. Jean is a member of the National Honor Society and has been Tank royalty and Homecoming attendant for three years.

PRINCE

John Kemper is the son of Mr. and Mrs. C. J. Kemper, Jr. John has been vice-president of the Student Council this year, attended the Sophomore Pilgrimage last year, and was freshman viscount. He is outstanding in athletics.

COUNTESS

Susie Williams is the daughter of Mr. and Mrs. James R. Williams. Susie is 1961-62 Student Council Treasurer. She is also Viscountess her Freshman year.

COUNT

Nicky Edwards is the son of Mr. and Mrs. Harold Edwards. He has been very active this school year in football and basketball.

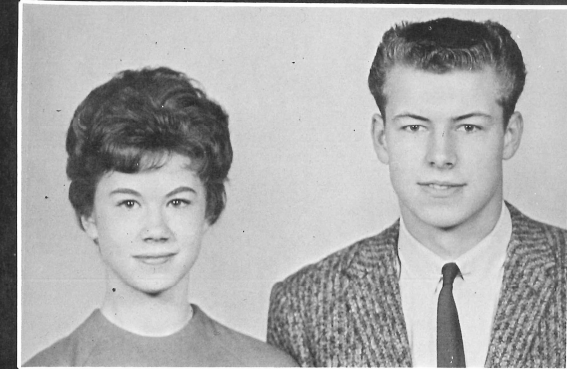

VISCOUNTESS

Marjorie Mix is the daughter of Mr. and Mrs. Alva L. Mix. She is a member of Dragonettes and F. H. A.

VISCOUNT

Harold Gooding is the son of Mr. and Mrs. Harold Gooding. He was a member of the C. H. S. football squad this year.





FRUSTRATED FRESHMAN  
Kathy Chastan

SILLIEST SOPHOMORE

Sharon Johnston

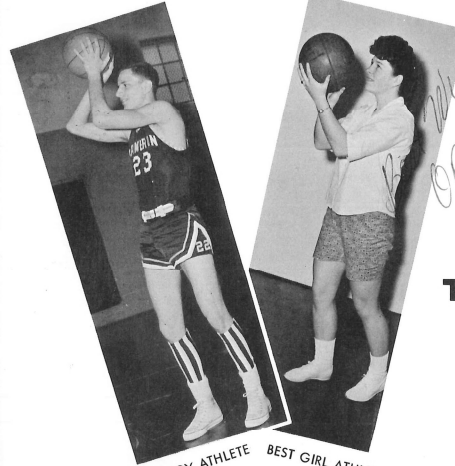

BEST BOY ATHLETE

Paul Voris

BEST GIRL ATHLETE

Opal Collier

# Tank



LAZIEST STUDENT  
Dennis Zeikle

MOST LIKELY TO SUCCEED  
Mary Pat Shaw

Darwin Newcom



MOST COURTEOUS BOY AND GIRL  
Sharon Hughes

Don Estell



JOLLIEST JUNIOR  
Jennifer Connell

PEPPIEST STUDENT  
Sharon Lee

MOST SOPHISTICATED SENIOR  
V. Marie Johnson

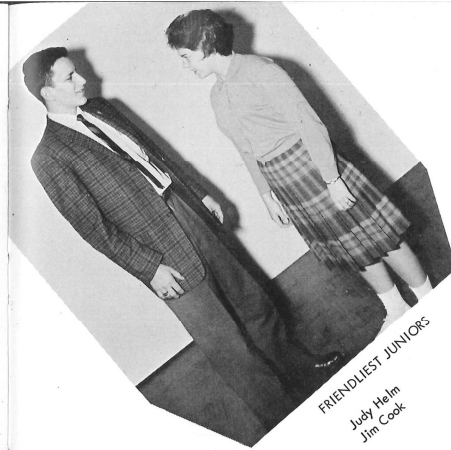

FRIENDLIEST JUNIORS  
Judy Helm  
Jim Cook



Beth Kemper  
Paul Voris

FRIENDLIEST SENIORS

BEST BOY PALS  
Dennis Zeikle  
Bob Munson



FRIENDLIEST FRESHMEN AND SOPHOMORES

Betty Williams  
Jerry Stephens

Karen Morriss  
Allen Leach

# Election



BEST GIRL PALS  
Sherrie Wilhoit  
Gloria Cokle



MOST HANDSOME BOY  
Paul Voris

PRETTIEST GIRL  
Karen Morriss



**Our 1961  
Homecoming Queen**



**Jackie Hiatt**



**HOMECOMING  
1961**



**Coronation September 29, 1961**

**Jackie Hiatt**

**Beth Kemper**

**Jean Hartz**

**Karen Morriss**

**Betty Williams**





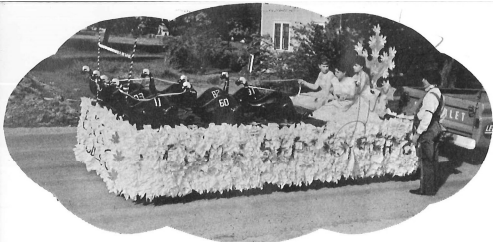

Senior Homecoming Float

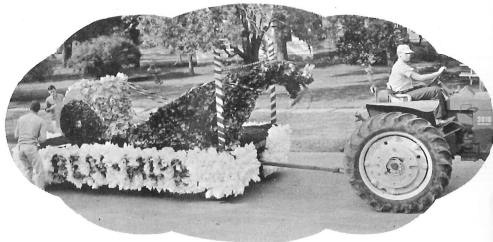

Junior Homecoming Float



Senior Float  
First Place



Sophomore Homecoming Float

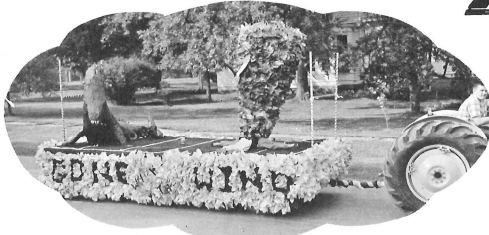

Freshman Homecoming Float

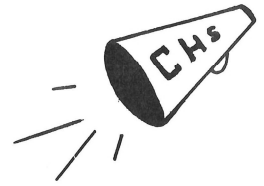
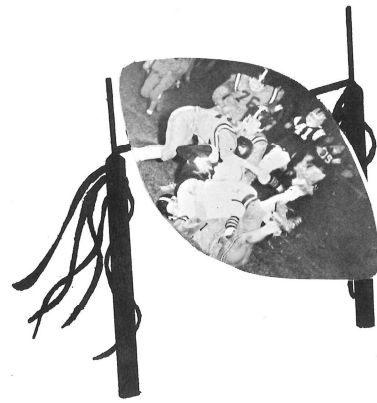

# SPORTS

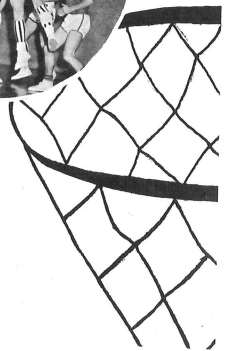



# C.H.S. Cheerleaders



SHARON STRATTON Junior



SHARON LEE Junior



KAREN MORRISS Sophomore



JUDY KING Senior

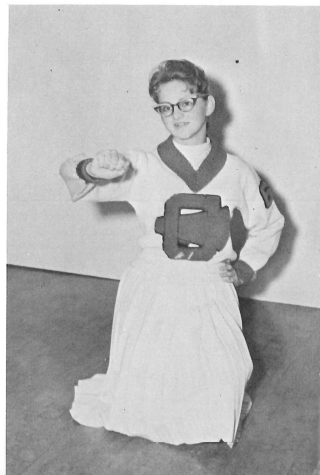

JUDY RUMMAGE Freshman



## Dragonettes

CHEERLEADERS: J. King, J. Rummage, S. Stratton, K. Morriss, S. Lee. ROW ONE: K. Akey, P. Watkins, M. Rooney, S. Smith, H. Simmons, D. Peterson, J. Lollar, S. Cox, D. Perry, M. Ecton, D. Smallwood, M. Painter, M. Mix, M. Griffin, A. Marcum, C. Vollers, S. Schlorff. ROW TWO: Sponsor, Miss Hunzinger, E. Posey, E. Tofflemire, S. Collins, N. Richard, D. Munsell, S. Wilhoit, G. Conkle, P. Walker, K. Chatten, J. Gann, J. Bestgen, D. Cantwell, G. Alley, D. Bray, C. McQueen, L. Streeter, Sponsor, Mrs. Snyder. ROW THREE: D. Akey, B. Williams, J. McGinnis, P. Lakoytis, M. Ocker, S. Williams, L. Luce, K. Daniel, W. Barnard, K. Hancock, B. Shaw, J. Kellerstrass, N. Jenkins, L. Humprey, L. Castle. ROW FOUR: J. Utt, B. Kemper, J. McQuerry, L. Bridgeman, K. Keener, J. Hubbard, J. Gilmore, P. Foxworthy, H. Ellwood, R. Dunn, V. Coffman, L. Clevenger, P. Whiteaker, P. Reece, M. Riddell, L. Bloss, J. Taylor. ROW FIVE: S. Cooper, M. O'Connor, K. Seifert, K. Byers, S. Carey, M. Ulrich, C. Caldwell, J. McCord, J. Riddell, K. Hamby, C. Mix, J. Connell, J. Hartz, J. Helm.



## Cheerleaders

Sharon Stratton, Judy Rummage, Karen Morriss, Judy King, Sharon Lee.



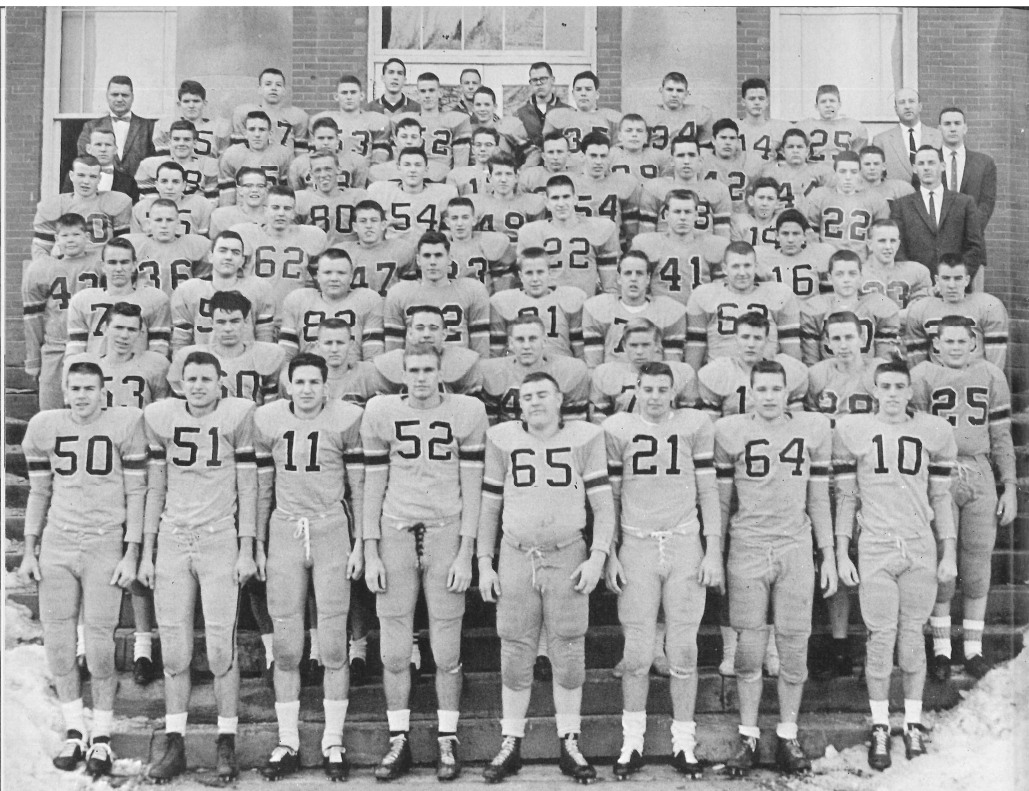

### The Football Squad

ROW ONE: D. Silver, P. Voris, C. O'Connor, T. Gann, D. Zeikle, J. Kemper, J. Place, A. Leach. ROW TWO: N. Branson, B. Loft, J. Bloss, L. Cooper, L. Cox, R. Diven, P. McLaughlin, W. McElwain, S. Massey. ROW THREE: B. Kimes, B. O'Dell, B. Munson, D. Davis, T. Hickman, D. Morgan, B. Bradford, R. Skidmore, R. Loft. ROW FOUR: W. McClellan, T. Hiatt, M. O'Neal, L. Collier, A. Buck, R. Carnes, N. Edwards, H. Gooding, J. Stephens. ROW FIVE: J. Beavers, R. Voris, B. Estell, E. Hagerman, R. Connors, D. Duff, G. Castle, G. McElwain, C. Griffin, T. Dunn, Coach Coldren. ROW SIX: Coach Miller, E. Peterson, J. Cooper, D. Lee, M. Hanrahan, A. Taylor, E. Davis, R. Leu, M. King, Coach Freeman. ROW SEVEN: Coach Siefert, S. Millsop, T. Ruth, G. Doak, J. Luce, H. Connell, L. Hawkins, W. Edwards, S. Huitt, S. Berryman, Coach Ausmus. ROW EIGHT: D. Estell, B. Parr, B. Blackwood.

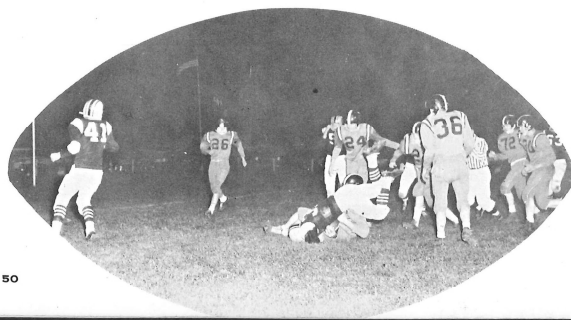

CAMERON	OPPONENTS
26	Albany 14
37	Princeton 7
7	King City 6
0	Bethany 7
33	Grant City 6
13	Maysville 6
44	Hamilton 0
20	Gallatin 19
19	Stanberry 0



### Senior Football Players

ROW ONE: N. Branson, L. Cox, T. Hickman, P. McLaughlin, J. Bloss. ROW TWO: B. Kimes, D. Zeikle, L. Cooper, B. Munson, D. Silver. ROW THREE: B. O'Dell, D. Davis, T. Gann, P. Voris, B. Loft, C. O'Connor.



### Junior Football Players

D. Morgan, B. Bradford, J. Kemper, R. Diven.

### Sophomore Football Players

ROW ONE: B. Estell, E. Hagerman, M. O'Neal, A. Leach, L. Collier, W. McClellan. ROW TWO: A. Buck, R. Voris, J. Beavers, J. Place, P. Owen, M. Hanrahan. ROW THREE: T. Hiatt, E. Peterson, G. McElwain, G. Castle, R. Carnes, R. Connors, D. Duff, N. Edwards.



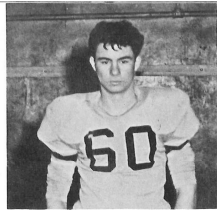

R. LOFT

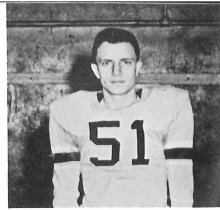

P. VORIS



J. BLOSS

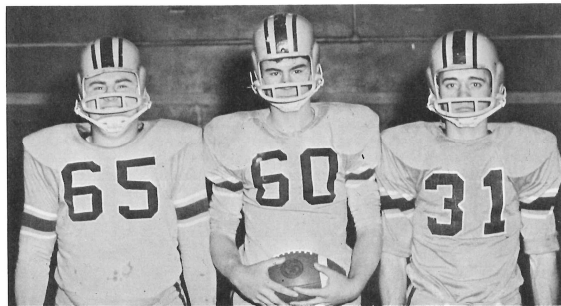

### Football Tri-Captains

Dennis, Zeikle, Bob Loft, Larry Cooper.



D. ZEIKLE

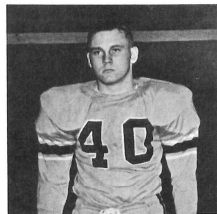

L. COX

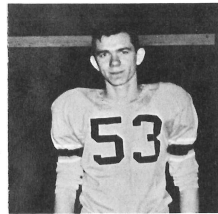

N. BRANSON

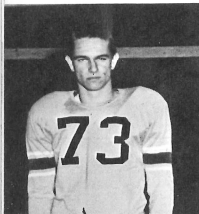

B. KIMES



B. MUNSON

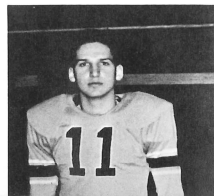

C. O'CONNOR

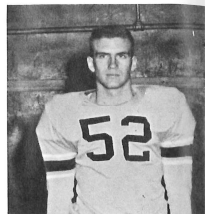

T. GANN

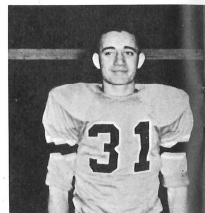

L. COOPER

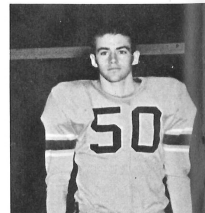

D. SILVER



B. BRADFORD



R. DIVEN



E. VAUGHN

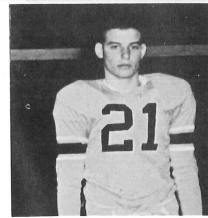
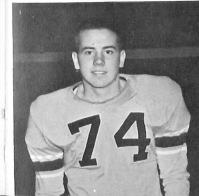

J. KEMPER



J. PLACE

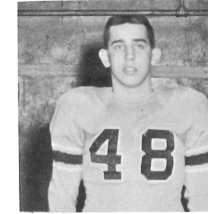

G. McELWAIN

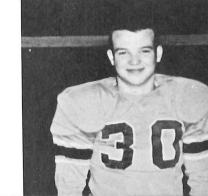

J. BEAVERS

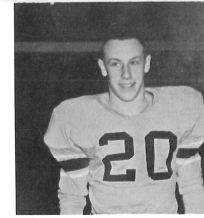

J. COOK

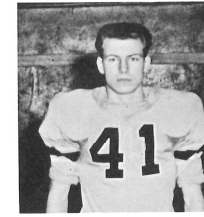

N. EDWARDS

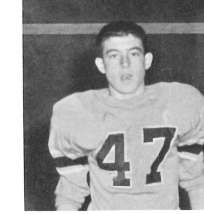

L. COLLIER

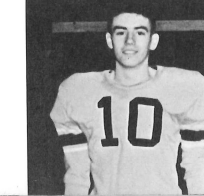

A. LEACH



R. VORIS

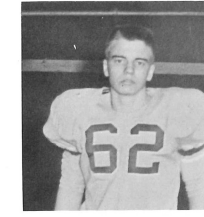

M. O'NEAL

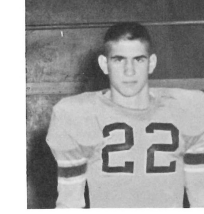

R. CARNES

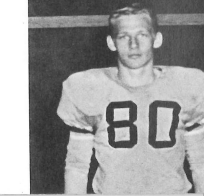

E. HAGERMAN

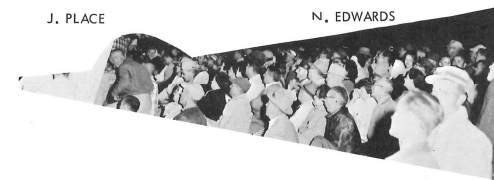



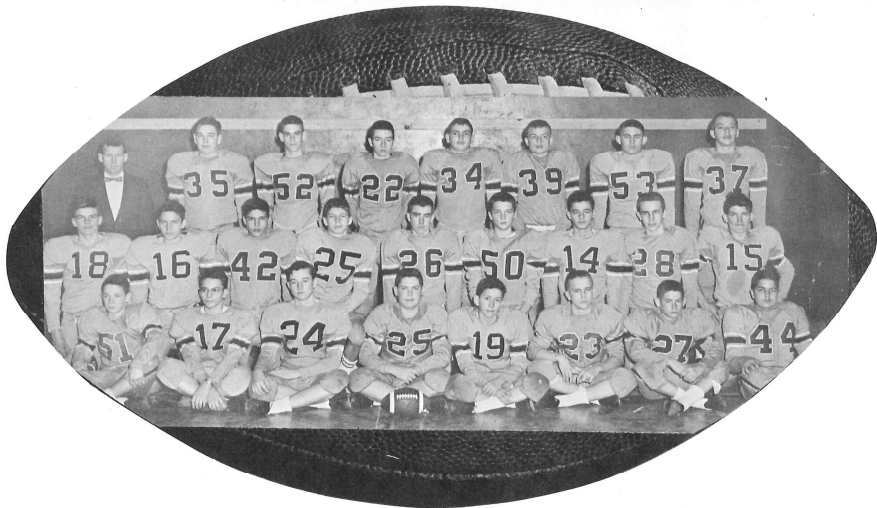

**Freshman Football Team**

ROW ONE: H. Connell, D. Lee, J. Cooper, S. Massey, C. Griffin, J. Stephens, M. King, R. Leu. ROW TWO: E. Utt, H. Gooding, E. Davis, S. Berryman, R. Loft, R. Skidmore, S. Huitt, W. McElwain, S. Millsop. ROW THREE: Coach Miller, L. Hawkins, J. Luce, T. Dunn, W. Edwards, A. Taylor, G. Dook, T. Ruth.

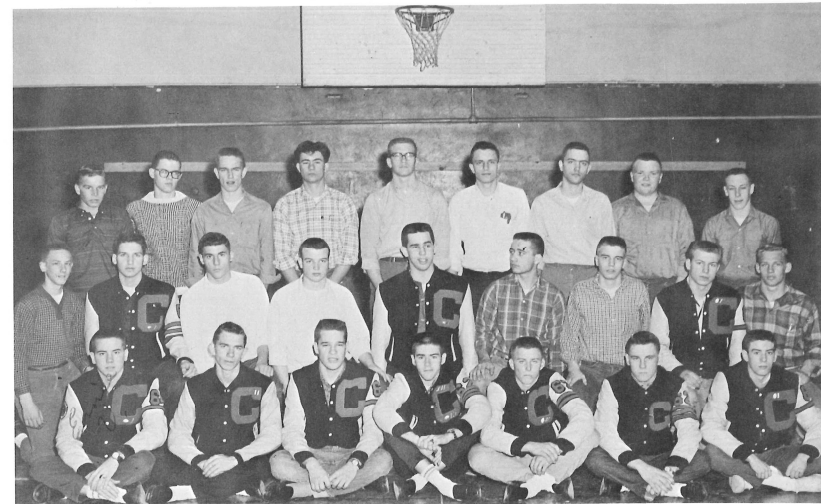
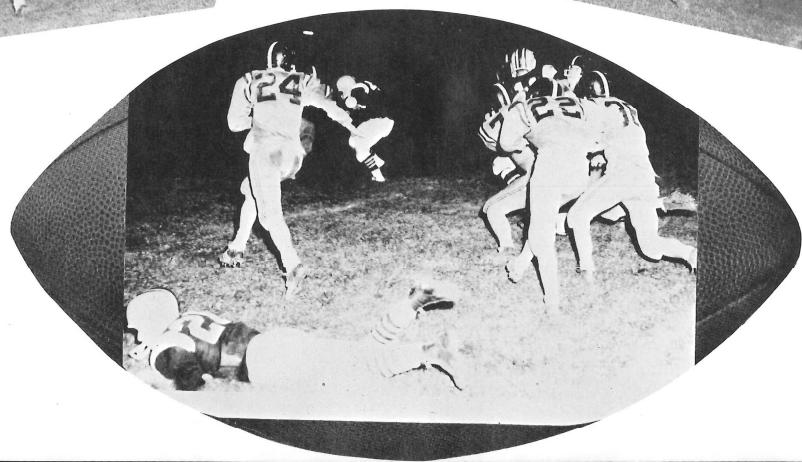

**C L W B**

ROW ONE: E. Vaughn, N. Branson, J. Place, D. Silver, J. Bloss, L. Cox, A. Leach. ROW TWO: B. Parr, C. O'Connor, D. Davis, J. Beavers, G. McElwain, L. Cooper, M. O'Neal, N. Edwards, E. Hogerman. ROW THREE: R. Diven, B. Blackwood, B. Kimes, B. Loft, T. Gann, P. Vortis, B. O'Dell, B. Munson, J. Cook.

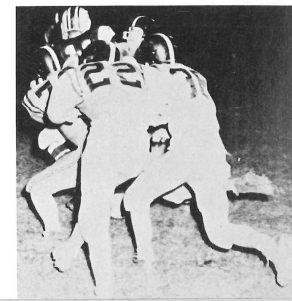
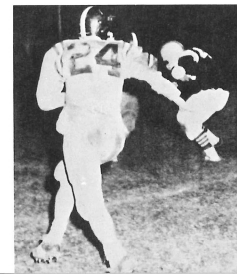





**1961-'62 Varsity Squad**

ROW ONE: C. O'Connor, J. Kemper, T. Gann, B. O'Dell, P. Voris, D. Silver, L. Cooper. ROW TWO: Mr. Ausmus, Coach, D. Davis, T. Hiatt, M. O'Neal, G. McElwain, N. Edwards, J. Place, A. Leach, B. Bradford, Mr. Gill, Coach. ROW THREE: B. Parr, B. Estell, L. Collier, E. Bowers, M. Parton, R. Voris, L. Nelson, R. Cames.

**WILLIAM JEWELL TOURNAMENT**

Cameron . . . . .	20	Manual . . . . .	33
Cameron . . . . .	37	St. Mary's . . . . .	25
Cameron . . . . .	26	Gallatin . . . . .	40
Cameron . . . . .	23	Trenton . . . . .	20
Cameron . . . . .	49	Princeton . . . . .	38
Cameron . . . . .	52	Savannah . . . . .	39
Cameron . . . . .	27	King City . . . . .	42
Cameron . . . . .	46	Lafayette . . . . .	58
Cameron . . . . .	36	Albany . . . . .	45
Cameron . . . . .	40	Savannah . . . . .	49
Cameron . . . . .	51	Lathrop . . . . .	40
Cameron . . . . .	28	Maysville . . . . .	47
Cameron . . . . .	52	Grant City . . . . .	42

**KING CITY TOURNAMENT**

Cameron . . . . .	26	King City . . . . .	32
Cameron . . . . .	35	Union Star . . . . .	32
Cameron . . . . .	36	Hamilton . . . . .	31
Cameron . . . . .	47	Hamilton . . . . .	52
Cameron . . . . .	45	Trenton . . . . .	59
Cameron . . . . .	46	Gallatin . . . . .	50
Cameron . . . . .	52	Kearney . . . . .	42
Cameron . . . . .	42	Bethany . . . . .	31
Cameron . . . . .	57	Stanberry . . . . .	50

**STATE REGIONAL TOURNAMENT**

Cameron . . . . .	50	Princeton . . . . .	28
Cameron . . . . .	27	Maysville . . . . .	32

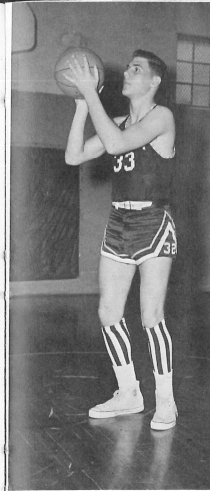

DENNIS DAVIS

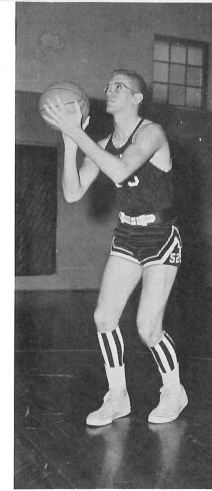

TRENT GANN

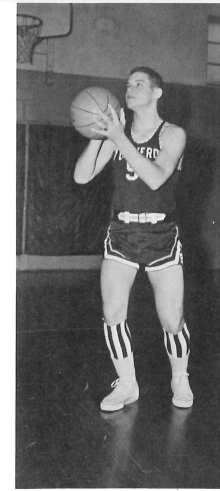

JOHN KEMPER

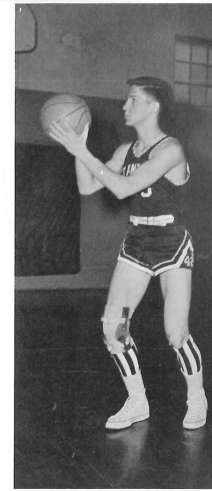

CHARLIE O'CONNOR



BOB O'DELL



DANNY SILVER

PAUL VORIS

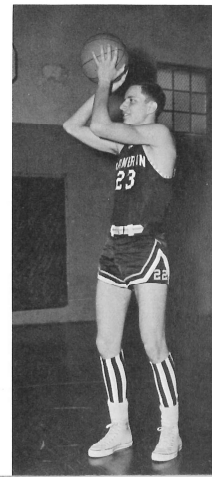
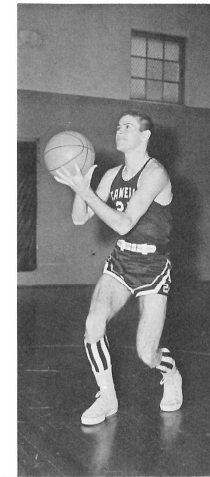
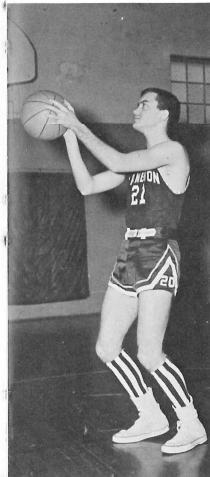
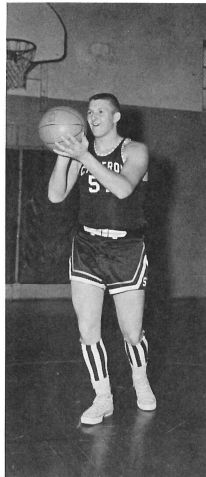
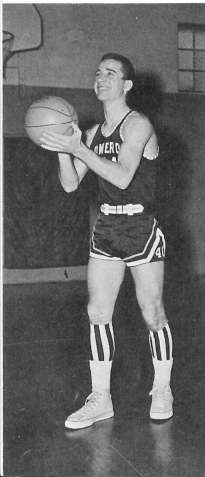



### Freshman Basketball Squad

ROW ONE: H. Connell, D. Wages, C. Griffen, J. Stephens, Student Manager, Gordon Byers. ROW TWO: R. Skidmore, W. McElwain, R. Loft, T. Dunn, Coach E. H. "Bud" Stefert. ROW THREE: R. Richards, A. Taylor, G. Dook, T. Ruth, J. Luce.

In

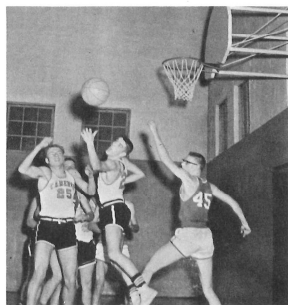

### Action

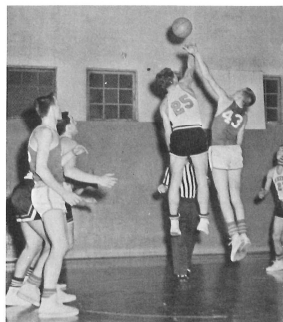

### "B" Team

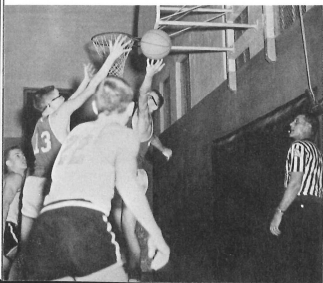

### "A" Club Officers

President, O. Collier; Vice-President, S. Slater; Secretary, L. Bloss; Treasurer, G. Conkle; Student Council, J. McCord; Reporter, E. Posey; Sergeant-at-Arms, P. Reece; Mrs. Snyder.

### "A" Club

ROW ONE: Mrs. Snyder, G. Alley, J. Riddell, S. Stratton, L. Humphrey, L. Streeter, S. Cox, L. Bridgeman, J. Hartz, C. Mix. ROW TWO: D. Eader, M. Griffin, K. Chatten, M. Ulrich, V. Coffman, S. Collins, L. Dean, D. Smallwood, S. Lee, M. Riddell. ROW THREE: G. Conkle, J. McCord, E. Posey, O. Collier, S. Slater, P. Reece, L. Bloss.





**First Hour Girls' P.E.**

*my*

**Second Hour Girls' P.E.**



**Third Hour Girls' P.E.**

**Fourth Hour Girls' P.E.**





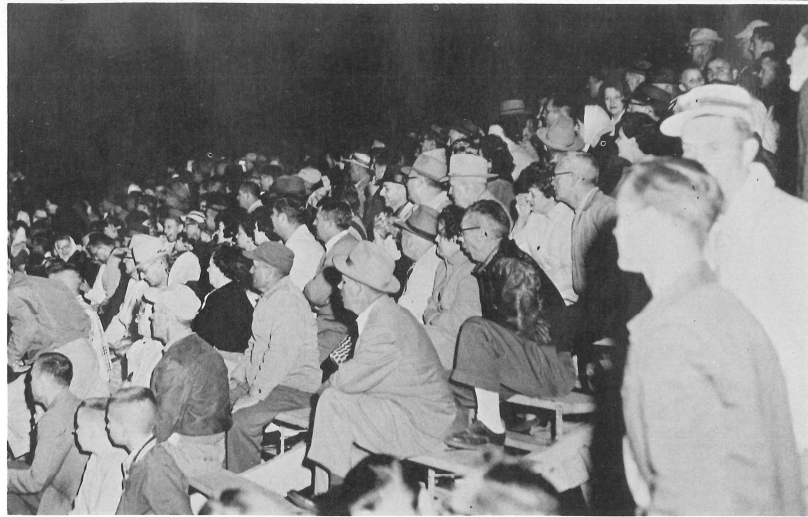

**C.H.S. Activities**

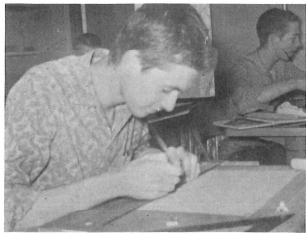

# ACTIVITIES







### Student Council

ROW ONE: Mr. Webb, Principal; B. Williams, S. Lee, P. Voris, J. Kemper, Mrs. Holland, Sponsor. ROW TWO: J. Hiatt, M. Kemper, S. Wilhoit, V. Coffman, J. McCord, J. Helm, L. Luce, J. Connell, K. Byers, J. Hartz, R. Burnett, Mr. Gilbert, Sponsor. ROW THREE: M. Shaw, T. Gann, D. Newcom, J. Luce, T. Ruth, E. Vaughn, S. Hughes.



PAUL VORIS President

### Student Council Officers

JOHN KEMPER Vice-President



SHARON LEE Secretary



SUSIE WILLIAMS Treasurer



### Student Council Activities

- Freshman Orientation
- Homecoming Activities
- Annual Open House
- Tri-County Meeting
- Christmas Dance
- Noon Hour Intramurals
- Y-Drive
- Student Council Workshop
- Student Council Picnic
- Money Making Activities





**National Honor Society Induction Ceremony**

ROW ONE: Judy Helm, Charles Kester, Betty Bumett, Carolyn Mix, Jim Cook, Lana Bridgeman, Sherrie Wilhoit, Mary Beth Kemper, Kathy Seifert, Sharon Lee, Kathy Akey, Jean Hartz, John Kemper, Sue Cooper, Mary Kay Duff. ROW TWO: Paula Kay Phelps, Janice Hamby, Charles O'Connor, Darwin Newcom, Mary Pat Shaw.

**National Honor Society Officers**

- Charles O'Connor . . . . . President
- Janice Hamby . . . . . Vice-President
- Paula Phelps . . . . . Secretary-Treasurer



Paula Phelps, Janice Hamby, Charles O'Connor, Darwin Newcom, Mary Pat Shaw.

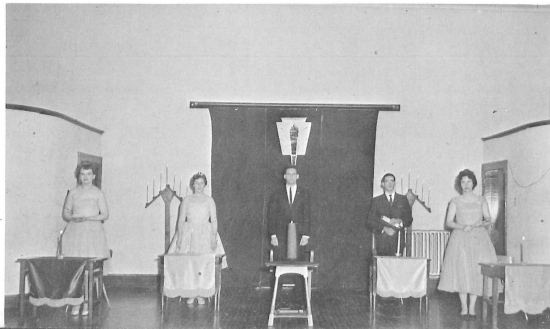

The Cameron Chapter of the National Honor Society held its third induction ceremony on February 9, 1962 at which time 15 new members were received. A reception for the parents and members was held immediately following the ceremony. This year the chapter participated in the following activities: a party for the freshmen and sophomores on the honor roll, a party for the retarded children at the Training Center, the annual intramural basketball tournament and the N. H. S. Banquet.





ROW ONE: J. McCord, C. Mix, R. Connors, S. Williams, S. Carey, C. Wood, K. Byers, D. Newcom, N. Richard, P. Lkaytis, P. Whiteaker. ROW TWO: B. Estell, A. Buck, P. Phelps, J. Hamby, B. Blackwood, V. Johnston, M. Shaw, J. McQuerry, C. Kester.

### Masque & Gavel

ROW ONE: B. Parr, S. Lee, J. Connell, O. Collier, S. Slater, G. Conkle, S. Wilhoit, H. Ellwood, S. Williams, L. Clevenger, K. Akey, J. Helm, J. Cook, Mrs. Holland, Sponsor. ROW TWO: G. Beckett, R. Carnes. ROW THREE: R. Voris, J. Kemper, J. Beavers, M. O'Neal, J. Hartz, P. Voris, J. Hiatt, B. Shaw, M. Duff, M. Ocker, D. Akey, P. Walker, K. Morriss, M. Kemper, G. McElwain, D. Estell.



### Masque & Gavel Officers

Student Council Representative, J. Hiatt; Secretary, V. Johnston; President, B. Blackwood; Treasurer, B. Kemper; Vice-President, J. Cook.





**F.H.A.**

ROW ONE: L. Hunziger, K. Daniel, C. Mix, L. Bridgeman, M. Shaw, J. Hartz, K. Akey, K. Seifert, S. Wilhoit, J. Helm, J. Connell, S. Cooper, P. Whiteaker, D. Munsell, S. Collins, M. Whiteman. ROW TWO: C. Jones, M. Kennedy, R. Bray, C. Vallers, G. Alley, S. Lee, K. Byers, J. Rummage, J. Kellerstrass, M. Riddell, G. Conkle, P. Watkins, S. Johnston, L. Luce, M. Ocker, D. Cantwell, N. Jenkins, M. Waldron, M. O'Connor, L. Zimmerlee, B. Hewitt, L. Burnett, J. McGinnis, C. King, C. Offutt, M. Griffin, D. Bray, B. Williams, D. Smallwood, L. Bloss, K. Chatten, L. Clevenger, V. Coffman, C. Norris, J. Utt, M. Mix, S. Williams, A. Marcum, M. Rooney, C. McQueen, S. Stratton. ROW THREE: J. Riddell, B. Whiteman, B. Burnett, V. Seitz, J. Nelson, P. Walker, S. Carey, M. Ulrich, J. Bestgen, C. Caldwell, L. Humphrey, S. Williams, E. Tofflemire, M. Duff, P. Foxworthy, H. Ellwood, J. Gilmore, N. Richards, R. Dunn, P. Lakaytis, J. McQuerrey.

## Toward New Horizons

President . . . . .	Katherine Akey
Vice-President . . . . .	Kathy Seifert
Secretary . . . . .	Sue Cooper
Treasurer . . . . .	Pat Whiteaker
Parliamentarian . . . . .	Mary Pat Shaw
Historian . . . . .	Jennifer Connell
Reporter . . . . .	Judy Helm
Song Leader . . . . .	Sherrie Wilhoit
Student Council . . . . .	Jean Hartz

Christmas Tea



## F.H.A. Sweetheart Dance--

**February 17, 1962**



K. Akey, M. Shaw, M. Duff.







ROW ONE:  
Cooper, P. V.  
Byers, J. Rumi  
M. O'Connor,  
K. Chatten, L.  
J. Riddell, B.  
E. Tofflemire

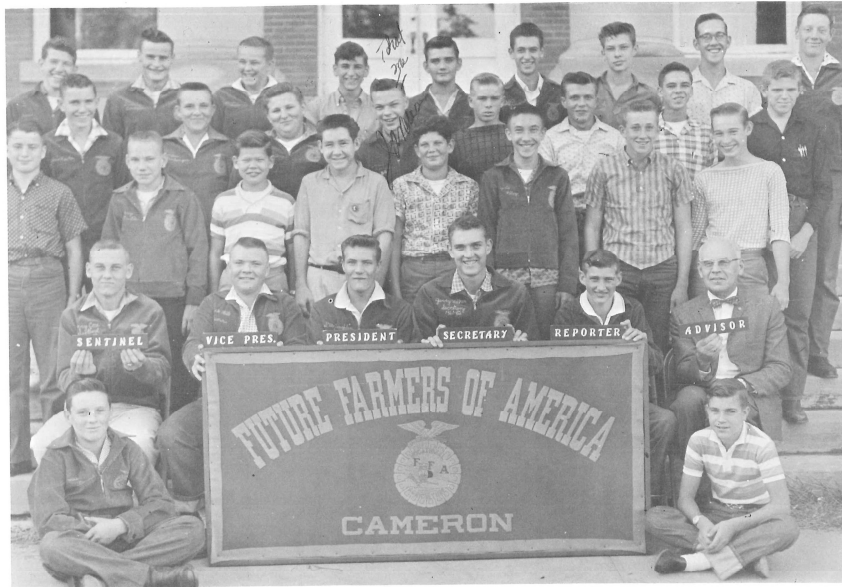

**F.F.A.**

J. McDonald, M. Pollard. SEATED: L. Cox, B. Munson, P. McLaughlin, J. Walker, L. Porter, Mr. Hill, Sponsor. ROW ONE: J. Sullivan, L. Curtis, W. McClellan, D. Pollard, L. Korman, J. Riley, D. Hahn, G. Pierson. ROW TWO: M. Parton, C. Wattenbarger, L. Walker, J. Thompson, R. Diven, R. Underwood, R. Pulliam, R. Zimmerman. ROW THREE: D. Duff, D. Goodrich, G. Pulliam, R. Pringle, L. Filley, H. Bauman, K. Michaelis, A. Chase, G. McDonald.

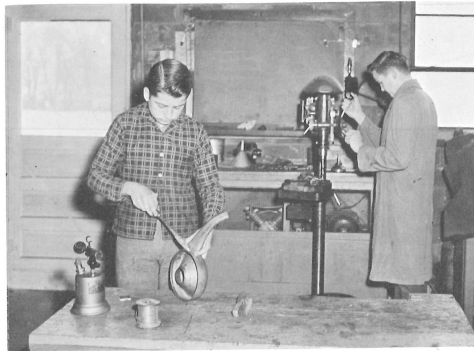

Presider  
Vice-Pi  
Secreta  
Treasur  
Parliam  
Historic  
Reporte  
Song Le  
Student





### Symphonic Band

FLUTES: S. Wilhoit, J. Hartz, S. Stratton; OBOE: B. Burnett, V. Clark; Eb CLARINET: K. Morris; Bb CLARINET: S. Lee, P. Phelps, M. Warboys, S. Williams, J. Taylor, J. B. Beavers, J. Place, P. Walker; ALTO CLARINET: C. Caldwell; BASS CLARINET: K. Seifert; ALTO SAX: B. Kemper, T. Parr; TENOR SAX: N. Edwards; BARITONE SAX: B. Parr; BASSOON: C. Wood, M. Ocker; CORNETS: D. Silver, J. Connell, J. Cook, R. Voris, R. Boitoff, G. Green, B. Packham, E. Bowers, M. Robinson; FRENCH HORNS: B. Blackwood, D. Munsell, S. Carey, R. Carnes, A. Buck, J. McQuerry; TROMBONES: T. Gann, D. Newcom, P. Reece, J. Kemper, S. Hughes, T. Hiatt; BARITONE: J. Helm, G. Castle; BASS: B. Blackwood, C. Vanderau, G. McDonald, P. Owen; STRING BASS: G. McElwain; PERCUSSION: J. Hamby, D. Estell, J. Morgan.

### Band Officers

President, Trent Cann; Vice-President, Danny Silver; Secretary, Sharon Hughes; Treasurer, Sharon Stratton; Student Council Representative, Darwin Newcom.



### Concert Band

FLUTES: B. Williams, J. Gann, G. Alley. Bb CLARINET: R. Shelman, D. Perry, S. Collins, D. Bray, M. Ecton, P. Watson, R. Bray, L. Whiteaker, J. Lollar, H. Connell, B. Curtis, C. Seiver. ALTO CLARINET: K. Chatten. ALTO SAX: M. Griffin, S. Massey. BASSOON: R. Skidmore. CORNET: D. Wages, G. Doak, R. Richards, D. Smallwood, M. Ulrich. FRENCH HORN: J. Elsea. TROMBONE: D. Lee, J. Cooper, S. Berryman, G. Byers. BARITONE: T. Ruth. TUBA: W. McElwain. PERCUSSION: L. Jackson.





**Girls' Glee**

ROW ONE: J. Kellerstrass, P. Whiteaker, S. Wilhoit, C. Vollers, B. Burnett, C. Wood, G. Conkle, J. Bestgen, C. Jones, M. Waldron, N. Jenkins. ROW TWO: B. Shaw, C. King, L. Cleverger, J. Lollar, L. Luce, V. Coffman, D. Peterson, S. Cox, S. Collins, V. Coffman, S. Norris, M. Peterson. ROW THREE: J. Gilmore, N. Richard, M. Kennedy, J. Helm, J. McGinnis, K. Byers, A. Troncin, S. Johnston, B. Hammontree, B. Williams, B. Whiteman, L. Streeter. ROW FOUR: L. Schnack, J. Riddell, S. Slater, M. Painter, P. Reece, E. Posey, O. Collier, V. Johnston, J. Connell, S. Smith, J. Hamby, L. Humphrey, K. Chatten, V. Seitz.



**Mixed Quartet**

Trent Gann, Valerie Johnston, Sherrie Wilhoit, Chris Vanderau.

**Girls' Trio**

Sherrie Wilhoit, Valerie Johnston, Janice Hamby.

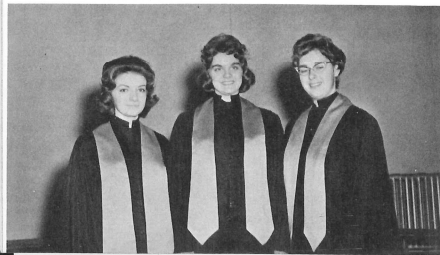

**Double Mixed Quartet**

Linda Cleverger, Betty Burnett, Jeanette Bestgen, Thad Hickman, Valera Coffman, John Kemper, Tom Hiatt, Mike O'Neal.



**Madrigal**

Judy King, Gayla Alley, Paula Phelps, Sharon Johnston, Elaine Posey, Linda Luce, Judy Helm, Jean Hartz, Charles Cleverger, Chris Vanderau, Tom Hiatt, Thad Hickman, Jim Cook, John Kemper, Trent Gann, Larry Collier.



**Girls' Quartet**

Judy Helm, Carlotta Wood, Jean Hartz, Janice Hamby.



**Sextet**

Lou Jean Schnack, Pat Whiteaker, Carlotta Wood, Janice Hamby, Valeria Coffman, Valerie Johnston.

**Mixed Chorus**

ROW ONE: C. Vollers, L. Zimmerlee, B. Burnett, L. Collier, D. Duff, C. Wood, G. Alley, N. Jenkins. ROW TWO: M. Griffin, D. Bray, P. Whiteaker, S. Wilhoit, L. Luce, C. Bates, T. Hickman, P. Phelps, V. Coffman, V. Coffman, J. King. ROW THREE: M. Kennedy, L. Cleverger, J. McGinnis, J. Hartz, J. Helm, J. Cook, M. O'Neal, C. Cleverger, C. Vanderau, J. Hamby, L. Humphrey, V. Johnston, J. Nelson. ROW FOUR: L. Schnack, J. Riddell, E. Posey, O. Collier, S. Slater, J. Kemper, T. Gann, P. Kinne, T. Hiatt, S. Johnston, C. Jones, M. Peterson.







## Fourth Hour Library

### Librarians



B. Vaughn, C. Kester, K. Seifert.

TIME OUT FOR GINGER is a comedy which probes into the amusing incidents which happen in a typical American family. The plot centers around Ginger, a rugged fourteen-year-old, who is determined to play football.

J. Gates, J. Connell, D. Estell, C. Wood, J. Helm, J. Cook.



## Junior Play Time Out For Ginger



S. Wilhoit



S. Wilhoit, C. Wood, J. Helm, L. Caverly.

G. Conkle, S. Carey, C. Caldwell.







**C.H.S.**



**C.H.S. Activities**

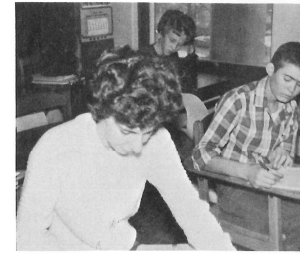
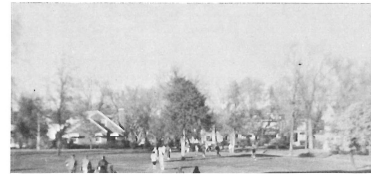

**Activities**



**1962**

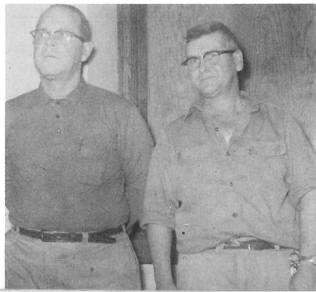
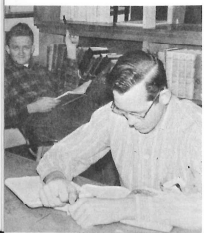

Max Shelman  
Judy King

The Publications class would like to thank Mrs. Dritch, the teachers, and the student body for helping us to make it possible to publish the 1962 Mystic. We hope you will enjoy the Mystic as much as we have enjoyed compiling it.

Signed---The Publications Class

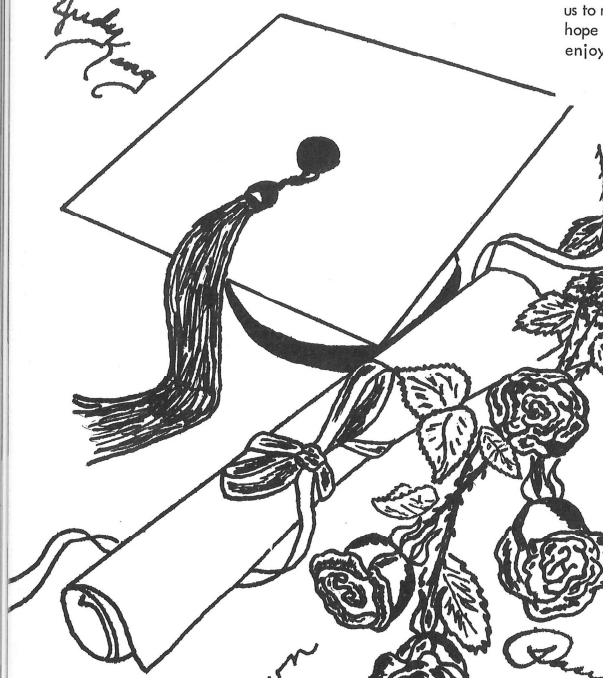

Mary Kay Duff  
Lois

Elaine  
Hammontree

Barbara Opal Collier

Bob Blackwood  
EDITOR OF  
TANK

Paula Phelps

Myrna Brown  
Sandy Slater

Virginia Coffman



Robert Williams

Linda Fawcett  
Linda  
CO-EDITOR  
OF  
TANK

Mrs. Mike Dritch

Janice Hamby  
EDITOR OF  
MYSTIC

Jean McCullough  
CO-EDITOR OF  
Dean