



RICHARD BENNETT







*Administration*

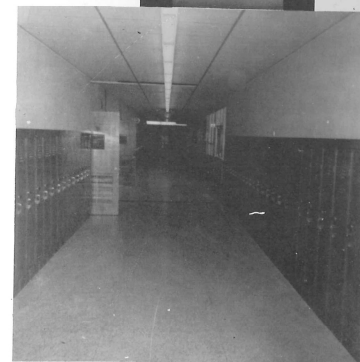
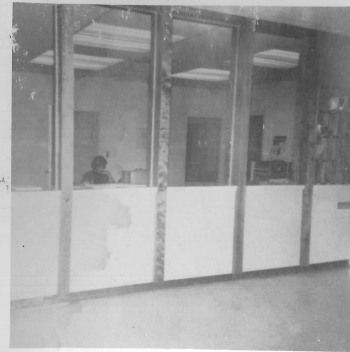





**SUPERINTENDENT**  
Mr. Ray Nelson

Schools play a vital role in our modern-day society. In any school system, no matter how great or how small, a capable faculty and administration is necessary if the students are to receive a good education. Cameron High School is proud to have Mr. Ray Nelson as its superintendent and chief adviser.

*Administration*

**PRINCIPAL**  
Mr. William G. Webb

For many students, these four years are merely a series of classroom experiences; for others, they are filled with the satisfaction of knowing that each one has done his best. To help each student to develop all of his abilities is one of the goals of our principal, Mr. William G. Webb.



*Board of Education*

ROW ONE: Superintendent Ray Nelson; Mr. Fred Wages, President; Mr. Clarence Zimmerman, Vice-President; Mr. Lloyd Bacon, Member; Dr. Harold Bain, Member.  
ROW TWO: Mr. Melvin Griffin, Attorney; Mr. Gaston Cook, Secretary; Mr. Bill Beckett, Member; Dr. Bob Compton, Member. NOT PICTURED: Mr. J. Charles Groom, Treasurer.



*Director of Guidance*

MR. JAMES A. NICKELL

*Faculty*



MR. LARRY DUNPHY  
Social Studies  
Psychology and Sociology

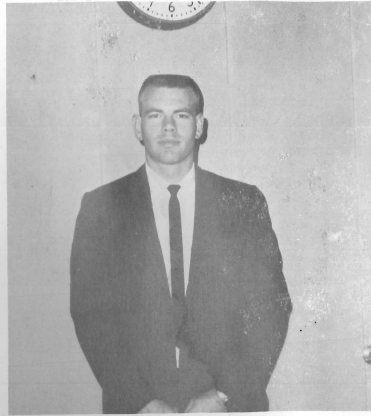

MR. ED WHITAKER  
Assistant Coach  
Driver Education  
Industrial Arts



MRS. DARLENE GARLOCK  
Spanish  
Librarian



MR. DAVID GOODWIN  
Vocal Music

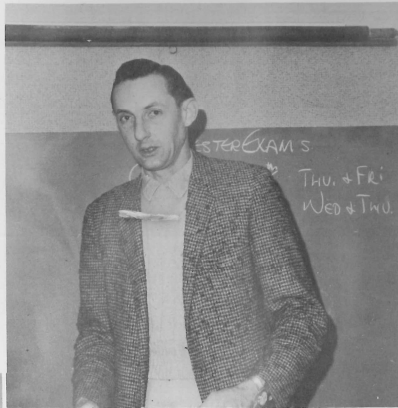

MR. DONALD CLINE  
Social Studies

MR. RAYMOND COLDREN  
Mathematics

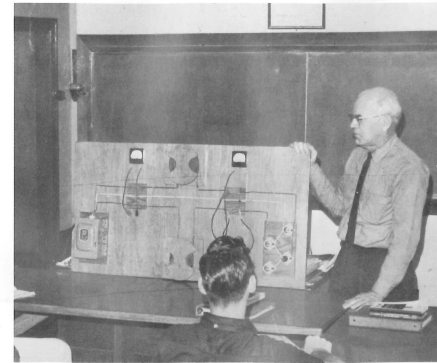

MR. CHARLES HILL  
Vocational Agriculture

*Best of Luck  
Owen McIntyre*

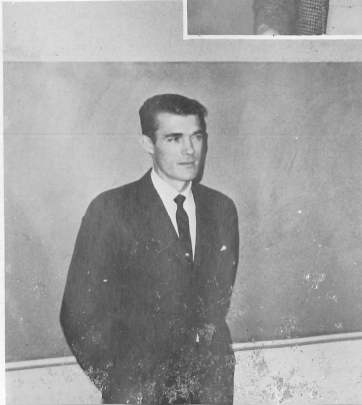

MR. TOM CHRISTAIN  
Art



MR. MONTY McVICKER  
Industrial Arts



MR. OWEN McINTYRE  
Science





MRS. MARIAN MITCHELL  
Business Education



MR. BERT MILLER  
Physical Education  
Assistant Coach



MR. EDWARD H. SEIFERT  
Biology  
Chemistry  
Freshman Coach



MR. LARRY SWIFT  
Social Studies  
English  
Basketball and Track Coach



MR. THOMAS PRICE  
Instrumental Music

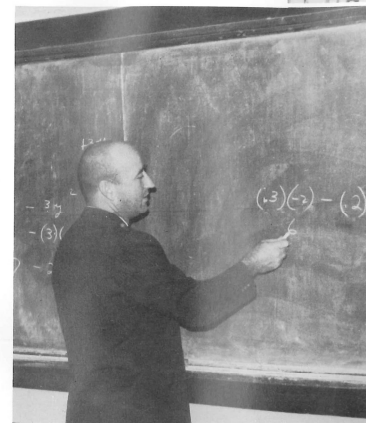

MR. KENNETH AUSMUS  
Mathematics  
Football and Track Coach

MISS VIRGINIA LYNN PHELPS  
Publications  
English



MISS LINDA LEA MILLER  
Home Economics



MRS. SYLVIA SWIFT  
English

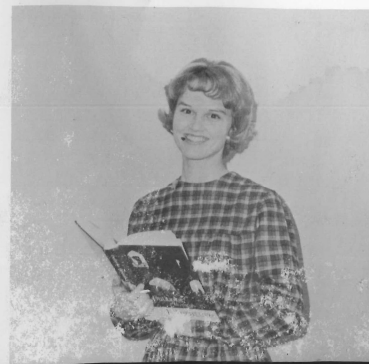

MR. CLEWIS WALDEN  
English  
Speech and Drama







MRS. CELESTE MORRISS  
Secretary to Mr. Webb



MRS. BETTY FIDDICK  
Secretary to Mr. Nickell



MRS. ELLEN SNYDER  
Physical Education



MRS. FRAN WALLER  
Social Studies  
Bookkeeping



MRS. DELMAR LUCE  
Secretary to Mr. Nelson

## Presenting Cameron High School . . .

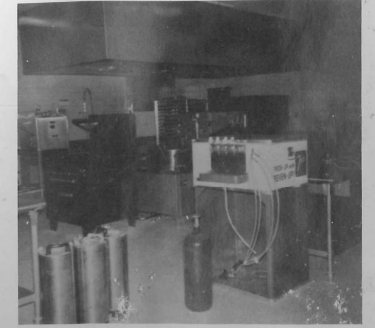

*Classes*

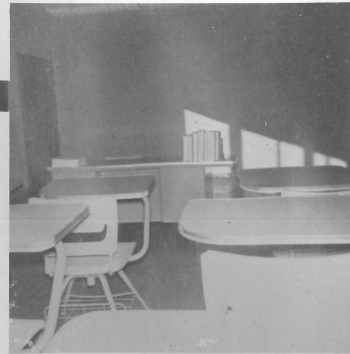
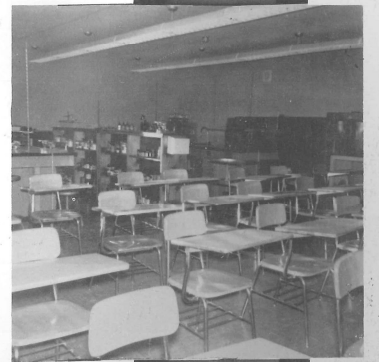

*Officers--1963-1964*



President . . . . .	Alan Buck
Vice-President . . . . .	Larry Collier
Secretary . . . . .	Valera Coffman
Treasurer . . . . .	Rita Dunn
Student Council . . . . .	Pat Foxworthy and J. B. Beavers

*Seniors*



DONNA JEAN AKEY



WANDA CAYE BARNARD



CHARLES LYNN BATES



LINDA JEAN BAUMAN

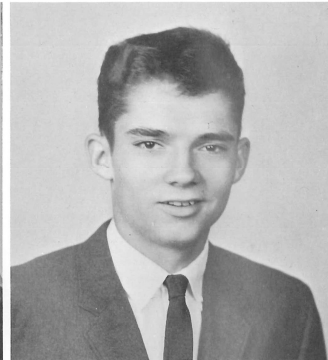

ED B. BECKER

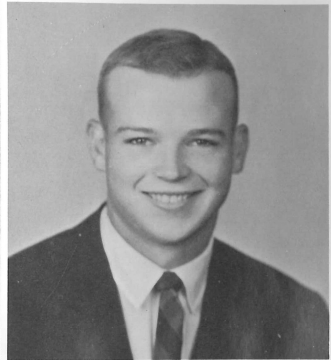

JENNINGS BRYAN BEAVERS, II



GARY WAYNE BECKETT



STEVEN WILBUR BISEL



LINDA SUE BLOSS



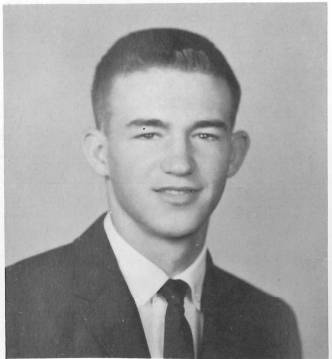

FREDERICK ALAN BUCK

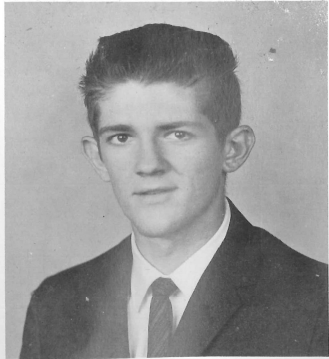

EDWARD DALE BOWERS



RAY LAVERN BOTTORFF



ZONIA LOUISE BURNETT

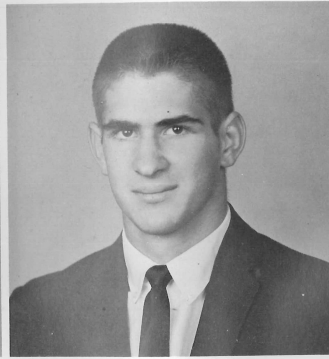

REX GORDON CARNES



GARY EDWARD CASTLE



VALERA DARLENE COFFMAN



LINDA KAY CLEVINGER



LARRY DAVID COLLIER



Was that the bell?



RICHARD WILLIAM CONNORS



KAREN SUE DANIEL



DAVID MARTIN DUFF

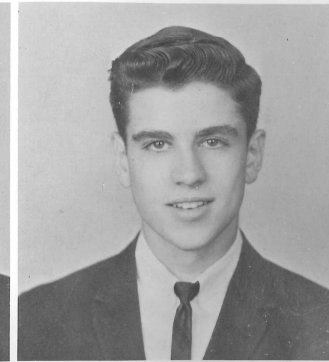

MICHAEL KENT DANIEL



JOHN WILLIAM DUNHAM



RITA ANN DUNN



NICKY LYNN EDWARDS 19

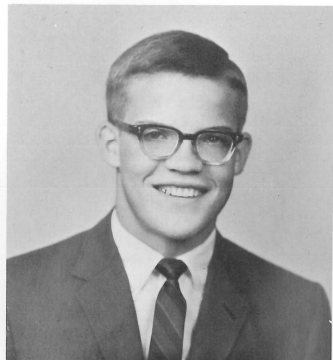

BARRY D. ESTELL

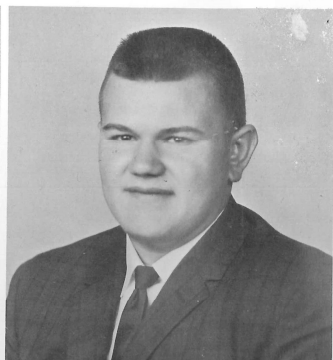

RALPH LEE ENSIGN



HELEN RUTH ELLWOOD



DONNA KAY HANCOCK



MICHAEL GEORGE HANRAHAN

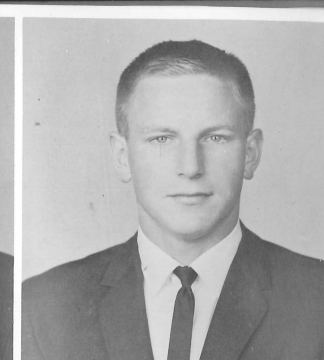

THOMAS WARREN HIATT



PATRICIA ANN FOXWORTHY



JOHN RAY FEIGHTERT



JO ANN GILMORE



LORETTA MARIE HUBBARD



NANCY KAY JENKINS



SHARON ADELE JOHNSTON



20 BRADY E. HAGERMAN

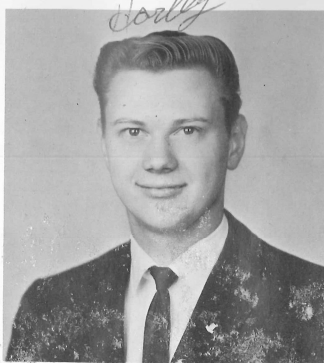

HARLEY BYRON GORDON



22A ROBERT DALE JAHN



JUDITH LOUISE KELLERSTRAPS



MARTHA REBA KENNEDY



PAUL DAVID KINNE



LARRY CHARLES KORNEMAN

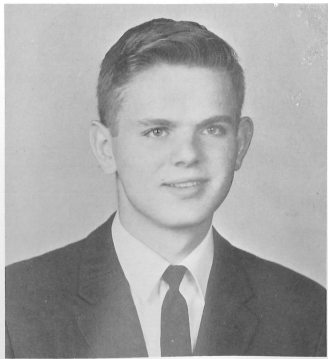

ERIK LARSEN



PRICILLA ANN LAKAYTIS



JUDITH ANN MCGINNIS

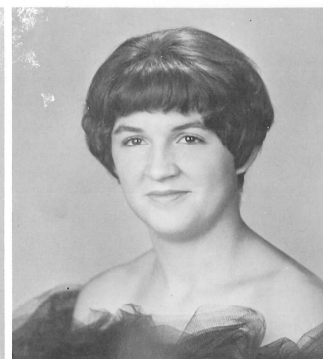

JOYCE ELAINE McQUERREY

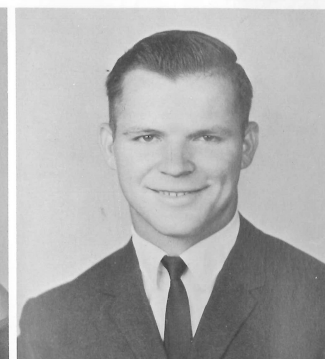

JAMES ELMER MORGAN



RICHARD ALLEN LEACH



LINDA LEE LUCE



HELEN MARIE MARLATT



KAREN KAY MORRIS

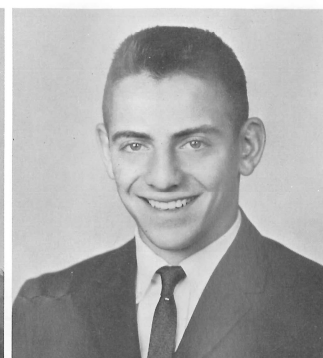

LEONARD DURL NELSON



MARIAN LORRAINE OCKER



WILLIAM CLIFFORD McCLELLAN



JANICE JEAN McCORD



GARY CHARLES McELWAIN



CAROL JEAN OFFUTT

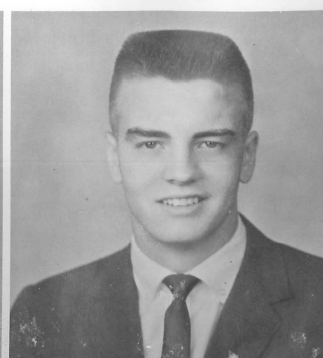

CHARLES MICHAEL O'NEAL

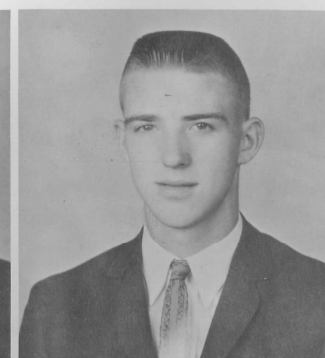

PHILIP L. OWEN





MELVIN DEAN PARTON

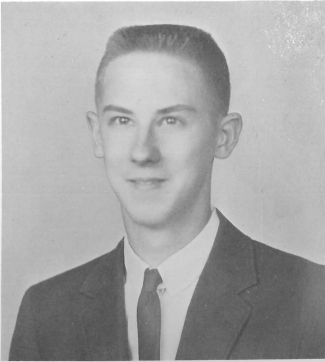

ROBERT ALLAN PARR

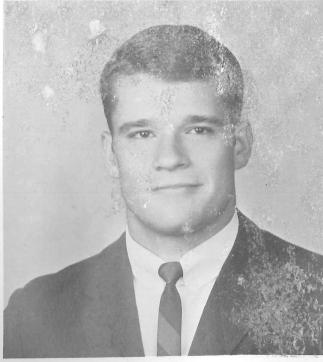

JERRY PATRICK PLACE



LOU JEAN SCHNACK

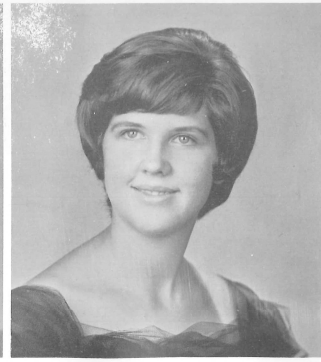

MARTHA LYNNE RIDDELL



NANCY LEE RICHARD



Our school spirit captured in a picture.

ICORAR



ELD WAYNE STEVENS



JEANNE KAY TAYLOR

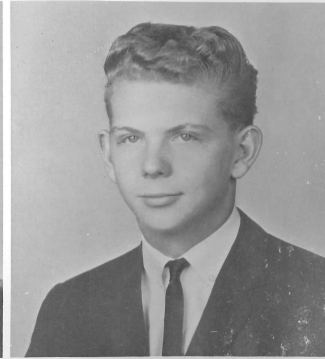

LARRY CHARLES STREU



GEORGE EDWIN PIERSON



MELVIN GARRY PIERSON



ROY ERNEST PENDLETON



ANNA MARIE UTT



ERNEST OWEN VAUGHN



RUSS J. EARL VORIS 25



MARALYN ANN WARBOYS



Sophisticated Seniors?

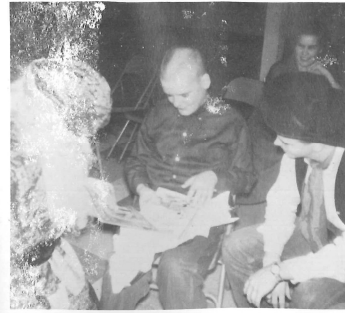

Christmas



Quad-Co



SHEILA MARIE WILLIAMS



PATRICIA ANN WALKER



MARY CATHERINE WALDRON



SUE MARY WILLIAMS

Party



NORMA EILEEN WHITEMAN

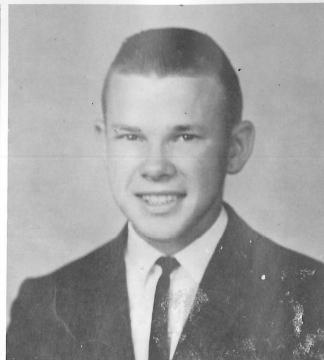

PAUL WILLIAM WATSON



PATRICIA JEAN WHITEAKER



WILLIAM EUGENE WISS



GEORGIA LEE YOUNG



JACK E. COLBURN WILLIS

## Senior Directory

**DONNA AIKEY**  
Dragonettes 1,2,3,4; Dragonette Secretary 2,3; Cheerleader 4; National Honor Society 3,4; N.H.S. Vice-President 4; Masque and Gavel 2,3,4; Masque and Gavel Treasurer 3; Junior Play 3.

**WANDA BARNARD**  
Dragonettes 2,3,4; F.H.A. 1; Publications Class 4.

**CHARLES BATES**  
Mixed Chorus 2,3,4; Boys' Glee 4; Publications Class 4.

**LINDA BAUMAN**  
Art; Publications Class 4.

**J. B. BEAVERS**  
Football 1,2,3,4; Track 1,2,3,4; C Club 2,3,4; C Club Vice-President 3; C Club President 4; Masque and Gavel 2,3,4; Student Council 4; Junior Play 3.

**EDDIE BECKER**

**GARRY WAYNE BECKETT**  
Masque and Gavel 2,3,4; Art Club 4; Camera Club 3,4; Junior Play 3; Mixed Chorus 1.

**STEVEN W. BISEL**  
Camera Club 3,4; Camera Club Secretary-Treasurer 3; Masque and Gavel 4; Art Club 4; Football 4; Basketball Student Manager 4.

**LINDA BLOSS**  
Art Club 3,4; Art Club President 3,4; A Club 1,2,3,4; A Club Secretary 2,3; F.H.A. 1,2,3,4; Dragonettes 1,2,3,4; Dragonettes Pep Chairman 4.

**RAY L. BOTTORFF**  
Band 1,2,3,4.

**EDDY BOWERS**  
Basketball 1,2; Track 1,2,3,4; Band 1,2,3; C Club 2,3,4; Football 1,3,4; Class Officer 1.

**ALAN BUCK**  
Masque and Gavel 2,3,4; Track 1,2,3; Football 1,2,4; C Club 3,4; Junior Play 3; Senior Class President 4; Band 1,2,3; Mixed Chorus 3,4.

**LOUISE BURNETT**  
F.H.A. 2.

**REX CARNES**  
Masque and Gavel 2,3,4; National Honor Society 3,4; Junior Play 3; C Club 2,3,4; Football 1,2,3,4; Track 1,2,3,4; Band 1,2,3,4; Band President 3,4.

**GARY CASTLE**  
Football 1,2,3,4; C Club 3,4; Basketball 1; Track 1,2,3,4; Band 1,2,3,4; Music Contest 1,2,3,4.

**LINDA CLEVINGER**  
Dragonettes 1,2,3,4; F.H.A. 2,3,4; F.H.A. Vice-President 4; F.H.A. State Convention 3; Mixed Chorus 1,2,3,4; District Music Contest 1,2,3,4; State Music Contest 1; National Honor Society 3,4; Masque and Gavel 2,3,4; United Nations Model Assembly 3.

**VALERA COFFMAN**  
F.H.A. 1,2; Dragonettes 1,2,3,4; Dragonettes Vice-President 4; A Club 1,2,3,4; National Honor Society 3,4; Vocal Music 1,2,3,4; Music Contest 1,2,3; Commercial Contest 3; Student Council 2; Junior Class Treasurer 3; Senior Class Secretary 4; Girls' Glee Vice-President 3.

**LARRY COLLIER**  
Football 1,2,3,4; Basketball 1,2,3,4; Track 1,2,3,4; Boys' Glee Club 4; Mixed Chorus 1,2,3,4; Class Vice-President 3,4; Mixed Chorus President 3,4; C Club 2,3,4; All-Conference Football 4.

**R. W. CONNERS**  
National Honor Society 3,4; N.H.S. Treasurer 4; Art Club Vice-President 4; C Club 3,4; Masque and Gavel 2,3,4; Junior Play 3; Mixed Chorus 4.

**KAREN DANIEL**  
Dragonettes 2,3,4; F.H.A. 2.

**MIKE DANIEL**

**DAVID DUFF**  
Football 2,3,4; Mixed Chorus 2,3,4; F.F.A. Treasurer 3; F.F.A. Reporter 4; C Club 4; Art Club Secretary-Treasurer 4; Art Club 4.

**JOHN W. DUNHAM**  
F.F.A. 3,4; C Club 3,4; Track 3,4; Football 3,4; C Club Sergeant-at-Arms 4.

**RITA DUNN**  
Dragonettes 1,2,3,4; Dragonettes Treasurer 3; Dragonettes Secretary 4; F.H.A. 2,3; Junior Class Secretary 3; Senior Class Treasurer 4; National Honor Society 3,4.

**NICKY EDWARDS**  
Band 1,2,3,4; Football 1,2,3,4; Track 1,2,3; C Club 2,3,4; Senior Homecoming Escort 4; Basketball 1,2; Sophomore Count 2.

**HELEN ELLWOOD**  
Dragonettes 1,2,3,4; Masque and Gavel 2,3,4; F.H.A. 2,3,4; Student Council 3,4; Art Club 3,4; Camera Club 3; National Honor Society 3,4; District and State Typing Contest 3; Art Club Executive Council 4.

**RALPH ENSIGN**  
Masque and Gavel 3,4.

**BARRY ESTELL**  
Football 1,2,3,4; Track 1,2,3,4; Basketball 1,2,3; Masque and Gavel 2,3,4; Student Council 1,4; Student Council President 4; Junior Class President 3; C Club 3,4; All-Conference Football 4.

**JOHN FEIGHTER**  
F.F.A. 4.

**PAT FOXWORTHY**  
Dragonettes 1,2,3,4; F.H.A. Officer 3,4; Class Officer 3,4; Girls' Glee 1,3,4; Mixed Chorus 4; Publications Class 4; Student Council 3,4.

**JO ANN GILMORE**  
Dragonettes 1,2,3,4; F.H.A. Secretary 4; Student Council 4; Mixed Chorus 4; Girls' Glee 1,2,3,4; Publications Class 4.

**HARLEY GORDON**  
Art Club 3,4; Publications Class 4.

**ED HAGERMAN**  
C Club 2,3,4; Football 1,2,3,4; Track 1,2,3,4; Art Club 4; Co-Captain School Football Team 4; Co-Captain District Football 4; All-Conference Football 3,4; All-District Football 4; All-State Football 4.

**DALE HAHN**  
Football 3,4; Track 3,4; F.F.A. 1,2,3,4.

**KAY HANCOCK**  
Dragonettes 2,3,4; District Shorthand Contest 3; Tank Editor 4.

**MIKE HANRAHAN**  
Football 2; Track 1,2,3,4; Basketball 1.

**TOM HIATT**  
Football 1,2,3,4; Basketball 1,2,3,4; Track 1,2,3,4; C Club 2,3,4; Masque and Gavel 2,3,4; Student Council 4; Band 1,2,3,4; Mixed Chorus 2,3,4.

**LORETTA MARIE HUBBARD**  
Band 1,2,3; Pep Club 1,2,3; F.H.A. 2,3; Pep Band 1,2; Student Manager of Girls' Basketball 1,2,3; Class Play 3; Tiger Club 3.

**NANCY KAY JENKINS**  
Dragonettes 1,2,3,4; F.H.A. 1,2; Masque and Gavel 3,4; Mixed Chorus 1,2,3,4; Girls' Glee 1,2,3,4.

**SHARON JOHNSTON**  
Mixed Chorus 1,2,3,4; Girls' Glee 1,2,3,4; Dragonettes 3; F.H.A. 2; Tank Elections 2,3.

**JUD KELLERSTRASS**  
F.H.A. 1,2; Dragonettes 1,2,3,4; Music Contest 1,3,4; Mixed Chorus 1,2,3,4; Publications Class 4.

**MARTHA RHEA KENNEDY**  
F.H.A. 1,2,3,4; Mixed Chorus 1,2; Girls' Glee 1,2; Publications Class 4; Office Assistant 4.

**PAUL D. KINNE**  
Mixed Chorus 1,2,3,4; Boys' Double Quartet 3,4; Track 2,3,4.

**LARRY KORNEMAN**  
F.F.A. 1,2,3,4.

**PATSY LAKAYTS**  
Masque and Gavel 2,3,4; Masque and Gavel Secretary 3; Dragonettes 1,2,3,4; F.H.A. 1,2,3,4; F.H.A. Reporter 3; National Honor Society 3,4; Junior Play 3; Mystic Editor 4.

**ERIK LARSEN**  
Soccer 1,2,3; Gymnastic 1,2,3; Track 1,2,3,4; Football 4; Basketball 4; Masque and Gavel 4; C Club 4; Student Council 4.

**ALLEN LEACH**  
Football 1,2,3,4; Basketball 1,2,3,4; Track 1,2,3,4; C Club 2,3,4; C Club Secretary-Treasurer 4; Tank Elections 2,3; Student Council 3; Junior Play 3; Homecoming Escort 2,3; Mystic King 4.

**LINDA LUCE**  
F.H.A. 1,2,3; Dragonettes 1,2,3,4; Dragonettes Pep Chairman 2,3; Mixed Chorus 1,2,3; Girls' Glee 1,2,3; National Honor Society 3,4; Masque and Gavel 2,3,4; Student Council 2,4; Junior Play 3; Homecoming Attendant 3,4; United Nations Model Assembly 3.

**HELEN MARLATT**  
A Club 1,2; Art Club 4; F.H.A. 4.

**WILLIAM McCLELLAN**  
Football 1,2,3,4; Track 1,2,3; C Club 4; F.F.A. 1,2; Art Club 4.

**JANICE McCORD**  
Dragonettes 1,2,3,4; Dragonettes Treasurer 2; Student Council 2,3,4; A Club 1,2,3,4; National Honor Society 3,4; Student Council Secretary 3; Masque and Gavel 2,3,4; Tank Elections 3; Mixed Chorus Secretary 1; Mystic Co-Editor.

**GARY McELWAIN**  
Football 1,2,3,4; Band 1,2,3,4; Masque and Gavel 2,3,4; Masque and Gavel Vice-President 4; National Honor Society 3,4; Basketball 1,2,3,4; Camera Club 3,4; Camera Club President 3; Band Vice-President 4; Track 1,2,3,4.

**JUDITH MCGINNIS**  
F.H.A. 1,2,3; Girls' Glee Club 1,2,3,4; Pep Club 1; Mixed Chorus 1,2,3,4.

**JOYCE McQUERREY**  
Dragonettes 1,2,3,4; Dragonettes President 4; Dragonettes Vice-President 3; National Honor Society 3,4; F.H.A. 1,2,3,4; Student Council 4; A Club 3,4; Masque and Gavel 2,3,4; Junior Play 3; Band 1,2,3,4; Mixed Chorus 1,4.

**JIM MORGAN**  
Football 1; Football Manager 2,3,4; Basketball Manager 4; Track 1,2,4; Track Manager 3; Band 1,2,3,4.

**KAREN MORRISS**  
Dragonettes 1,2,3,4; Cheerleader 1,2,3,4; Homecoming Attendant 1,2; Mystic Queen 4; Student Council 4; National Honor Society 3,4; F.H.A. 1,2,3,4; Junior Play 3; Masque and Gavel 2,3,4; Band 1,2,3,4; Mixed Chorus 1,3,4.

**LEONARD NELSON**  
Basketball 1,2; Track 1,2,3,4.

**MARIAN OCKER**  
Band 1,2; F.H.A. 1,2,3,4; F.H.A. State Representative 4; Student Council Secretary 4; Masque and Gavel 2,3,4; National Honor Society 3,4; Dragonettes 2,3,4; Camera Club 3; Sophomore Pilgrimage 2; Scholarship Award 2,3; Publications Class 4; Class Secretary-Treasurer 2.

**CAROL OFFUTT**  
Dragonettes 1,2,3,4; F.H.A. 1,2,3,4; Art Club 4.

**MIKE O'NEAL**  
Football 1,2,3,4; Track 1,2,3,4; Mixed Chorus and Glee Club 1,2,3,4; Mixed Chorus President 2; Masque and Gavel 2,3,4; Masque and Gavel Vice-President 3; Masque and Gavel President 4; Student Council 4; C Club 2,3,4; National Honor Society 3,4; Camera Club 3,4.

**PHILIP OWEN**  
Band 1,2,3,4; Football 2.

**BOB PARR**  
Football Manager 2,3,4; C Club 2,3,4; National Honor Society 3,4; Masque and Gavel 2,3,4; Band 1,2,3,4; Basketball 1,3.

**MELVIN PARTON**  
F.F.A. 1,2,3,4; F.F.A. Treasurer 4; Basketball 2.

**ROY PENDLETON**  
F.F.A. 2,4; F.F.A. Vice-President 4.

**EDDIE PETERSON**  
Football 3; Track 3; Publications Class 4.

**GARRY PIERSON**  
F.F.A. Secretary 3; F.F.A. President 4; Track 1,4.

**JERRY PLACE**  
Football 1,2,3,4; Golf 1,2,3,4; C Club 2,3,4; Student Council 3; Boys' State 3; Junior Play 3; Basketball 1,2; Band 1,2.

**NANCY RICHARD**  
F.H.A. Officer 3,4; Masque and Gavel 2,3,4; Dragonettes 1,2,3,4; Dragonettes Pep Chairman 4; Girls' Glee 1,2,3; Mixed Chorus 4.

**MARTHA RIDDELL**  
A Club 2,3,4; A Club Vice-President 4; F.H.A. 2,3,4; Dragonettes 2,3,4.

**LOU JEAN SCHNACK**  
Mixed Chorus 1,2,3,4; Girls' Glee 1,2,3,4; Publications Class 4; Tank Co-Editor.

**WAYNE STEVENS**  
Publications Class 4.

**LARRY STREU**

**JEANNE TAYLOR**  
Dragonettes 1,2,3,4; Band 1,2,3,4.

**JEANNA UTT**  
National Honor Society 3,4; Dragonettes 1,2,3,4; F.H.A. 1,2,3,4; F.H.A. Parliamentarian 3; F.H.A. President 4; Dragonette Vice-President 2; F.H.A. State Convention 2,3; F.H.A. Regional First Vice-President 4; Mixed Chorus Treasurer 3; Girls' Glee 1,3,4.

**ERNIE VAUGHN**  
Mystic Prince 3; Mystic Viscount 1; C Club 2,3,4; Football 2,3,4; Track 2,3,4; Student Council 2,3,4; Student Council Treasurer 3; National Honor Society 3,4; Junior Play 3.

**RUSSEL VORIS**  
Student Council 3,4; Student Council Vice-President 3; Class President 1,2; National Honor Society 3,4; National Honor Society President 4; Football 1,2,3,4; Basketball 1,2,3,4; C Club 2,3,4; Masque and Gavel 2,3,4; Junior Play 3; Boys' State 3.

**MARY WALDRON**  
Dragonettes 1; F.H.A. 2; Girls' Glee 2.

**PAT WALKER**  
Masque and Gavel 2,3,4; Band 1,2,3,4; National Honor Society 3,4; F.H.A. 1,2,3,4; Dragonettes 1,2,3,4; Junior Play Usher 3; Publications Class 4.

**MARALYN ANN WARBOYS**  
Band 1,2,3,4.

**PAUL WATSON**  
F.F.A. 3,4; F.F.A. Sentinel 4; Track 1.

**PAT WHITEAKER**  
Dragonettes 1,2,3,4; F.H.A. 1,2,3,4; Masque and Gavel 2,3,4; National Honor Society 3,4; F.H.A. Treasurer 2; F.H.A. Vice-President 3; National Honor Society Secretary 4; Student Council 4; Class Vice-President 2; Girls' State 3; District Music Contest 1,2,3; State Music Contest 2,3; District Commercial Contest 3; Mixed Chorus 2,3,4.

**NORMA WHITEMAN**  
Girls' Glee Club 1; F.H.A. 2,3; Dragonettes 1.

**SHEILA WILLIAMS**  
Class Secretary-Treasurer 1; Girls' Glee Secretary-Treasurer 1; Dragonettes 1,2,3,4; F.H.A. 1,2,3,4; Masque and Gavel 2,3,4; Art Club 3,4.

**SUE MARY WILLIAMS**  
Homecoming Queen 4; Dragonettes 1,2,3,4; Cheerleader 3,4; Student Council 1,2,3,4; Student Council Treasurer 2; National Honor Society 3,4; Band 1,2,3,4; Masque and Gavel 2,3,4; F.H.A. 2,3,4; F.H.A. Officer 3,4; Tank Elections 1,2,3; Junior Play 3.

**JACKIE WILLIS**

**WILLIAM EUGENE WISS**  
Track 3,4.

**GEORGIA YOUNG**  
Masque and Gavel 3,4; Dragonettes 3,4; Junior Play 3; Mixed Chorus 3.



## Officers--1963-1964



President . . . . .	Jerry Stephens
Vice-President . . . . .	John Luce
Secretary . . . . .	Judy Rummage
Treasurer . . . . .	Dwight Wages
Student Council . . . . .	Tom Dunn and Junior Utt

## Juniors

Warren McElwain  
Marcia Ulrich  
Ward Owen

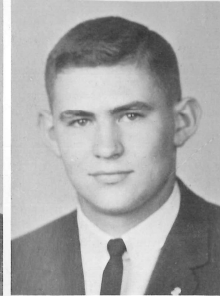
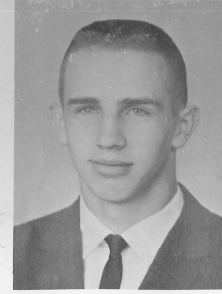

Jeffrey Elsea  
Larry Curtis  
Gordon Doak

Scotty Massey  
Beverly Whiteman  
Kenny Duff

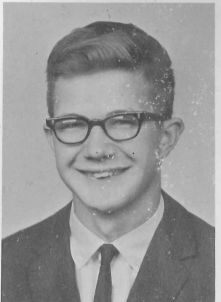

Marilyn Painter  
Freeman Ford  
Della Smallwood

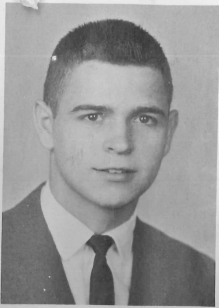
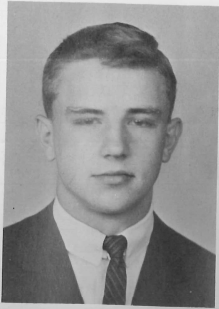

Ralph Gray  
Jerry Stephens  
Ross Troutner

Charles Barker  
Eileen Tofflemire  
Linda Whiteaker



Bill Curtis  
Janna Gann  
Eddy Davis



Steve Berryman  
Dale Packham  
Rex Skidmore

Junior Utt  
Pat Morgan  
Anita Marcum

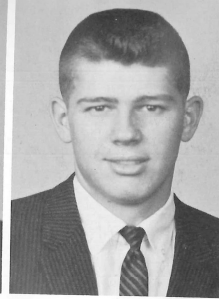
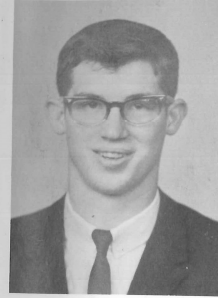
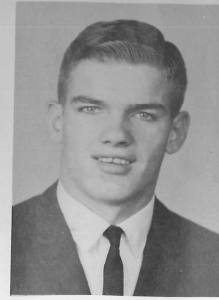

James Sullivan  
Steve Millsap  
J. D. Riley

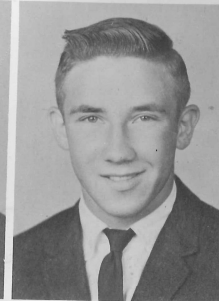
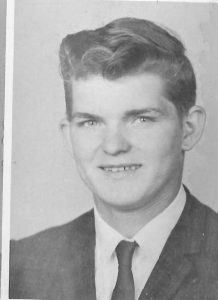

Harold Sample  
Gary Troutner  
Karen Gates

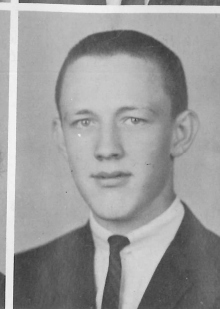
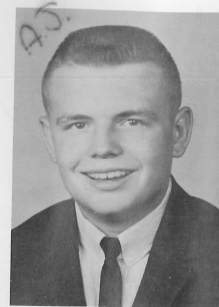

A. J. Taylor  
Rene Shelman  
Ron Richards



Steve Huitt  
Diana Perry  
Barry Smith

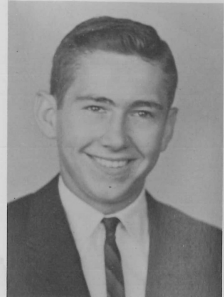

Craig Griffin  
Jack Cooper  
Sharon Asher

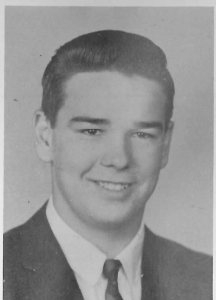

Linda Streater  
Jennifer Lutzen  
Larry Hawkins



Linda Humphrey  
Steve Basile  
Jeanette Bestgen

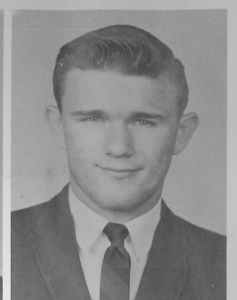

Donna Brown  
Judy Rummage  
Max Jones

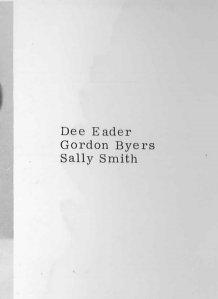
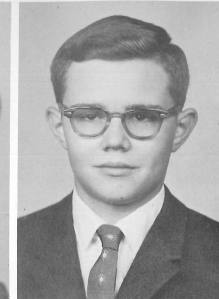

Marjorie Mix  
Marcia Ecton  
Martha Harper

Dee Eader  
Gordon Byers  
Sally Smith

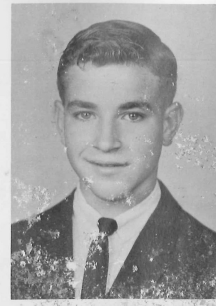

Mike Pollard  
Leta Hubbard  
Tom Dunn





Coleen McQueen  
James McDonald  
Joyce Lollar

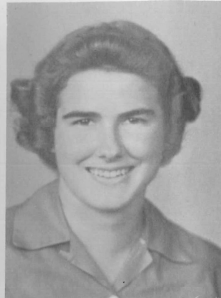
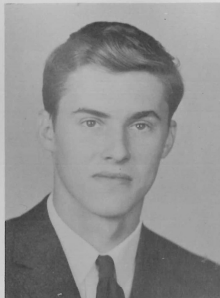

Dwight Wages  
Gary Bowers  
Ethel Parks

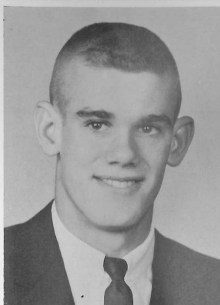

Maureen Rooney  
Sharon Schlorff  
John Luce

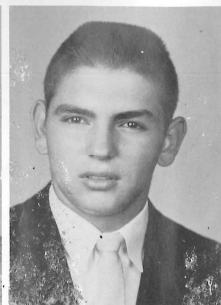

Tom Ruth  
Sonna Cox  
Walter Edwards



Ruth Ann Bray  
Donald Hedges  
Diana Peterson

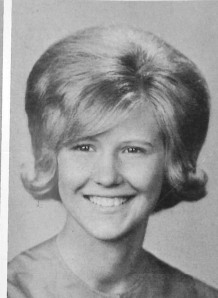
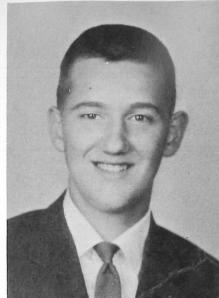

Kathy Chatten  
Charles Siever  
Marsha Griffin

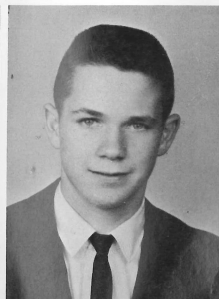
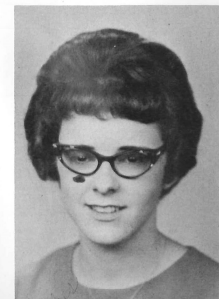

Carol Vollers  
Hammy Connell  
Donna Bray



Martin King  
Sharon Collins  
Gayla Alley

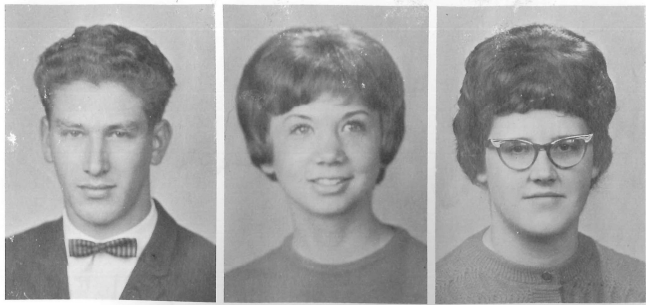

Bruce Bartles  
Betty Williams  
Linda Castle

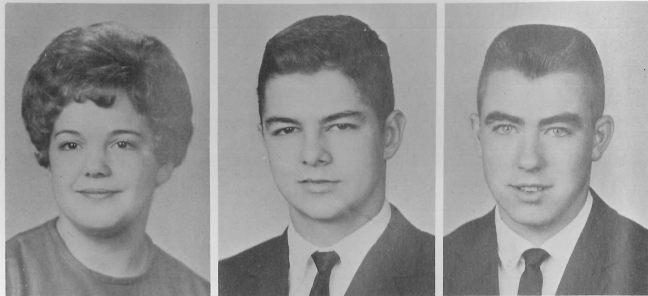

Paula Watkins  
Robert Leu  
Rick Loft

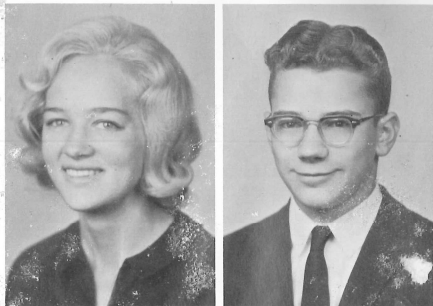

Carol Hagerman  
David Lee



Robby Cook, Student Council Representative; John Mallen, Vice-president; Mike Foxworthy, President; Pam Curtis, Student Council Representative; Bob Stratton, Treasurer. NOT PICTURED: Paula Benson, Secretary.

John Gamet, Student Council Representative; Roger Foreman, Secretary; Ted Skidmore, Treasurer; Randy Butcher, President; Kathy Nelson, Student Council Representative; Mary Martz, Vice-president.

FRESHMAN CLASS OFFICERS

SOPHOMORE CLASS OFFICERS



**SOPHOMORE**



ROW ONE: Madge Beam, Linda Bowness, Pat Bauer, Phyllis Bond. ROW TWO: Laura Burnett, Phyllis Burnett, Denny Collins, Chuck Eaves. ROW THREE: Mr. Whitaker, Doug Diven, Terry Beers, Bob Davis, Robby Cook. ROW FOUR: Shirley Edwards, Cecil Y. Browning, Pamela Curtis, Greg Cole, Nancy Bain, Ron Basile.

ROW ONE: Larry King, Margaret Hewitt, Susan Filley, Beverly Hubbard, Sandra Hocklander. ROW TWO: Richard Jones, Charles Hahn, Ivan Gattion, John Ensign, Jayne Fulk. ROW THREE: Miss Miller, Howard Helm, Steven Edwards, Mitchell Elliott, Dennis Filley. ROW FOUR: Mike Foxworthy, Steve Hyatt, Larry Jackson, David Groves, Barbara Hughes.



**CLASS**



ROW ONE: John Mallen, Gail Moore, Marsha Pace, Willis McClellan. ROW TWO: Kenneth Millsap, Joan Marquis, Pat Nicholson, Becky Loft, Donald Leutzinger. ROW THREE: Mr. Dunphy, Shirley Mattox, Janet Morrison, Steve Nelson, Mike O'Loughlin. ROW FOUR: Janet Marquis, Ronald Locke, Charles McKown, Barry Newcom, Gary McQuerrey.

ROW ONE: Robert Wiss, Allan Turner, Gary Ray, Dianna West, Vicki Smith. ROW TWO: Mr. Cline, Larry Swanson, David Pollard, Arlan Sindt, Donna Whiteaker, Dennis Pullian. ROW THREE: Frances Welsh, Bob Stratton, Dudley Walker, Melody Price, Nancy Smith. ROW FOUR: Jimmy Selle, David Schlorff, Harold Rogers, Mickey Rooney, Ronnie Smith.





FRESHMAN



ROW ONE: Alice Cruickshank, Margaret Eray, John Earley, Paul Fiddick, Anita Ecton, Kathy Baldwin, Mike Brown. ROW TWO: Donald Edwards, Judy Edwards, Mildred Eckerson, Barbara Eckerson, Randy E. Butcher, Terry Burton, Frankie Baldwin. ROW THREE: Mrs. Snyder,

Bill Dickerson, John Burgess, Linda England, Barbara Bryant, Joan Broderick, Bobby Bloss. ROW FOUR: Leroy Fisher, Clarence Curtis, Ronnie Cogburn, Bill Eader, Gerald Bodie, Johnny Baker, Jeffrey Conkle.

ROW ONE: Charlotte Sloan, Linda Tyer, Steven Smith, Gary Robinson, Stephenie Spidle, Bill Watkins. ROW TWO: Daniel Wilson, Dianne Sims, David Souders, Denny Rooney, Danny Seltz, Joe Whitaker, Ted Skidmore. ROW THREE: Mr. Price, Karen Selle, Wendy Schlorff, Linda Shelman,

Pat Whiteman, Debby Graham, Janice Wrenn, Julia Wilson. ROW FOUR: Tony Vollers, Kenneth Willis, Bill Riley, Leonard Sample, David Woods, Dwain Taylor, Robert Wattenbarger.



CLASS



ROW ONE: Leon Riddell, Edith Millsap, Jim O'Connor, Kathy Nelson, Charles Peterson. ROW TWO: Wanda Posey, Mike Nelson, Cindy Read, Clifton Nelson, Larry Morgan, Mr. Swift. ROW THREE: Sue Rhoad, Donna Ramsey, Steve

Moore, Richard Riddell, David McGinnis. ROW FOUR: Gary Piper, Jim Plymell, Robert Riddell, John Pierce, Tom Place, Ronnie Parsley.

ROW ONE: Mary Ann Fore, Nancy Johnson, Eugene Frazier, Shirley Green, Connie Hill, Rosemary Fisher. ROW TWO: Nancy Jones, Patty Marcum, Mary Martz, John Gamet, Karen Hancock, Roberta Fore, Barbara Frazier. ROW THREE: Mr. Walden, Gary Huitt, Darryl Irinyi, Richard

Hatcher, Ike Marlatt, Roger Foreman, Paul Hanrahan. ROW FOUR: Lawrence Graham, Leon Helm, Steven R. Harbstreit, Keith Howell, Ronnie Humphrey, Roger Leabo, Bill Hahn.



*Sports*

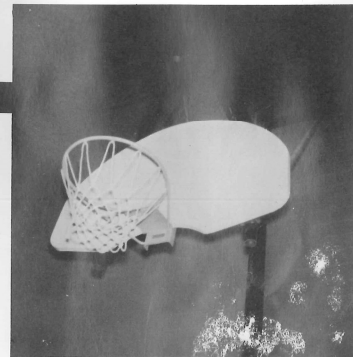
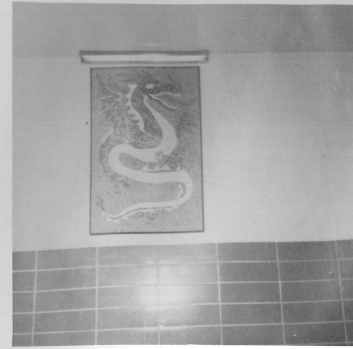

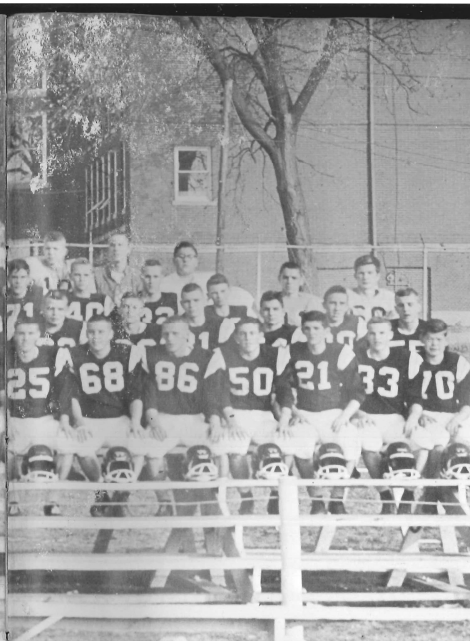
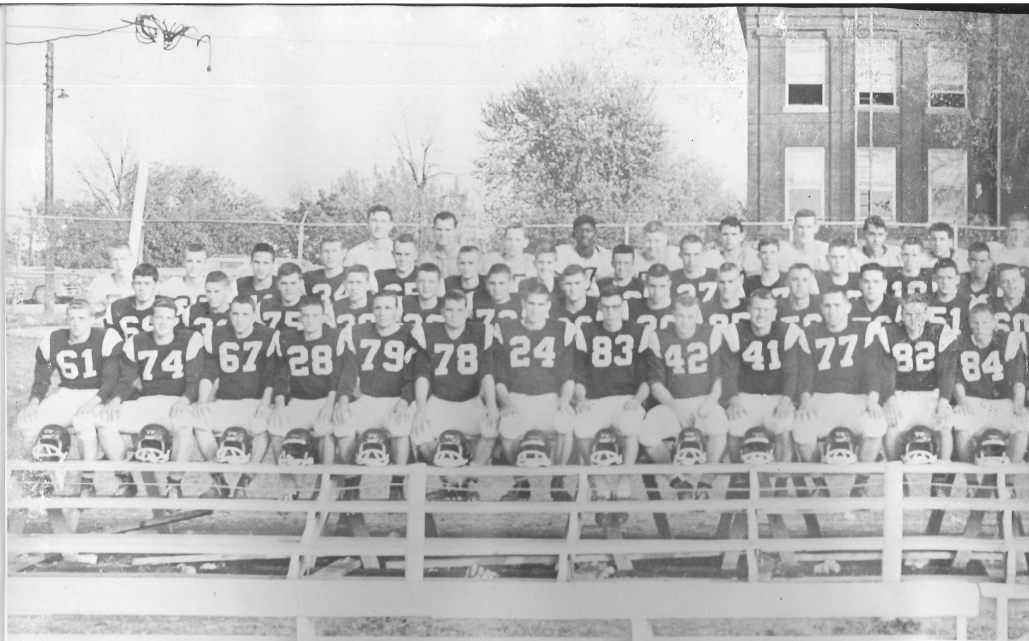

*Grand River  
Conference  
Champions*

ROW ONE: Dale Hahn, David Duff, Russel Voris, Alan Buck, John Dunham, Jerry Place, Rex Carnes, Gary Castle, J. B. Beavers, Nick Edwards, Gary McElwain, Erik Larsen, Tom Hiatt, Allen Leach, Ernie Vaughn, Ed Hagerman, Larry Collier, Ed Bowers, Barry Estell, Bill McClellan. ROW TWO: Gary Troutner, Martin King, Donald Hedges, Craig Griffin, Rex Skidmore, Walter Edwards, Gordon Doak, Tom Dunn, John Luce, Tom Ruth, Larry Hawkins, Steve Huit, Jack Cooper, A. J. Taylor, Junior Utt, Ross Troutner, Robert Leu, J. D.

Riley, Jerry Stephens. ROW THREE: Mike Foxworthy, Denny Collins, Chuck Eaves, Steve Edwards, Mickey Rooney, Mitch Elliott, Robby Cook, Bill Curtis, Warren McElwain, Harold Sample, Scotty Massey, Hamilton Connell, Rick Loft, Eddie Davis, Bob Stratton, Barry Newcom, John Mallen, Gary McQuerrey, Kenny Duff. ROW FOUR: R. W. Connors, Jim Morgan, Doug Diven, Larry Jackson, Mike O'Laughlin, Richard Jones, Charles McKown, Ray Kimes, Howard Helm, David Groves, Steve Berryman, Bob Parr, Steve Bisel.

*Freshman Squad*

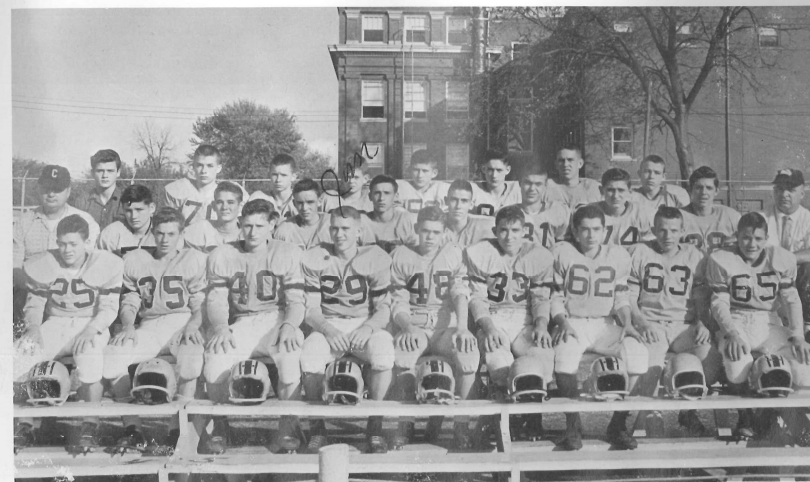

ROW ONE: John Gamet, Danny Seitz, Ike Marlatt, Richard Riddell, Darryl Irinyi, Larry Morgan, Bill Dickerson, Paul Hanrahan, Joe Whitaker. ROW TWO: Coach Seifert, John Baker, Jeff Conkle, Mike Nelson, Donald Edwards. ROW THREE: Coach Seifert, John Baker, Jeff Conkle, Mike Nelson, Donald Edwards.

Riley, Steve Harbstreet, Jim Plymell, John Pierce, Coach Nickell. ROW THREE: Gary Huit, Tom Place, Steve Moore, Jim O'Connor, Roger Foreman, Ronnie Humphrey, Robert Riddell, John Earley.

VARSITY SCORES

Cameron	34	Albany	0
Cameron	41	Princeton	12
Cameron	27	King City	13
Cameron	26	Bethany	0
Cameron	27	Grant City	0
Cameron	20	Maysville	6
Cameron	33	Hamilton	0
Cameron	21	Gallatin	6
Cameron	19	Stanberry	0

B TEAM

Cameron	26	Excelsior Springs	0
Cameron	14	Excelsior Springs	0
Cameron	26	Albany	0
Cameron	38	Albany	0
FRESHMAN SCORES			
Cameron	7	Trenton	19
Cameron	53	Grant City	0
Cameron	20	Savannah	6
Cameron	21	Chillicothe	0



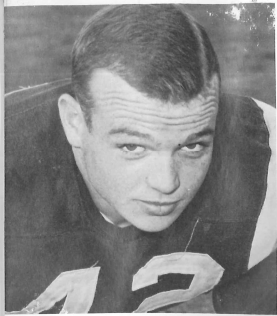

J. B. BEAVERS  
Senior Back  
3 year letterman

## Football Lettermen

### Co-Captains



EDDY HAGERMAN  
Senior Guard  
3 year letterman

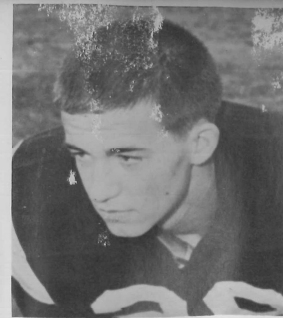

ALAN BUCK  
Senior Back  
1 year letterman



Is everyone taking a rest?

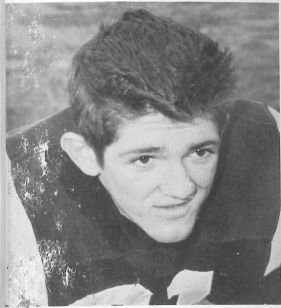

ED BOWERS  
Senior Back  
1 year letterman



Coach Ausmus showing championship trophy to Coach Miller and Coach Whitaker

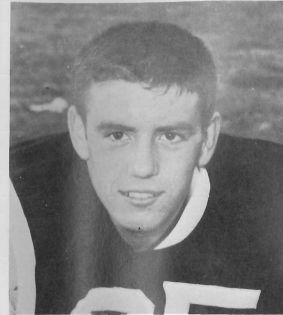

ALLEN LEACH  
Senior Back  
3 year letterman

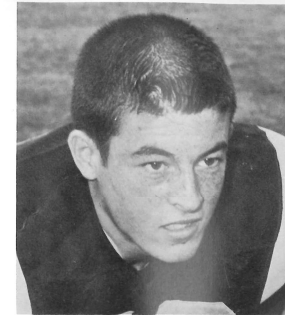

LARRY COLLIER  
Senior Center  
3 year letterman

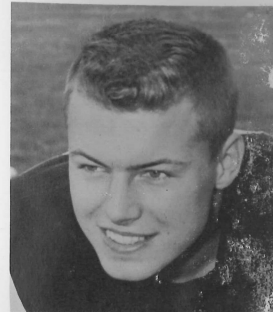

NICK EDWARDS  
Senior Back  
3 year letterman



GARY CASTLE  
Senior Tackle  
2 year letterman

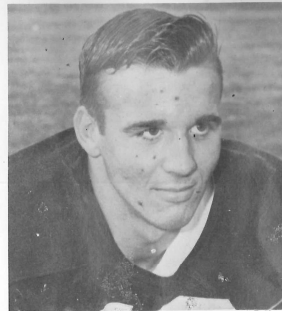

JOHN DUNHAM  
Senior Tackle  
2 year letterman

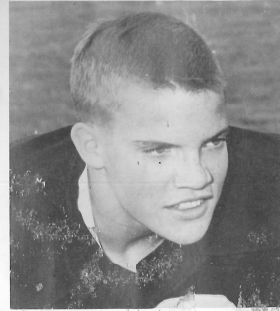

BARRY ESTELL  
Senior Guard  
2 year letterman

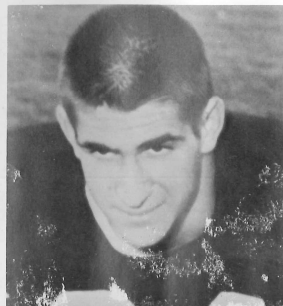

REX CARNES  
Senior Back  
3 year letterman



JERRY PLACE  
Senior Tackle  
3 year letterman

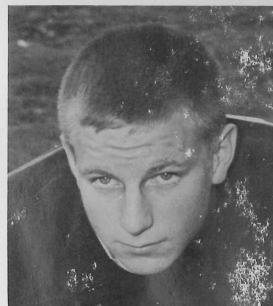

TOM HIATT  
Senior End  
3 year letterman

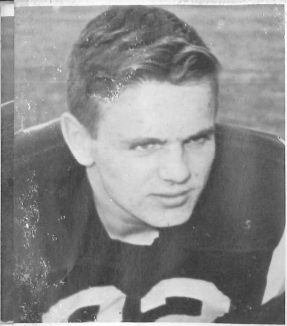

ERIK LARSEN  
Senior End  
1 year letterman

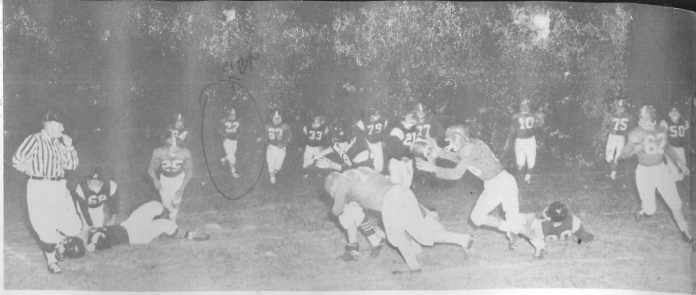

Here, you take the ball it's too hot.

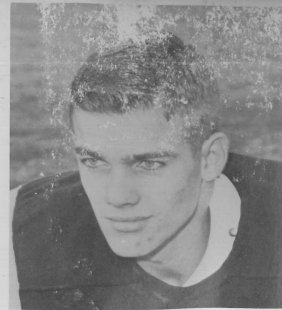

JUNIOR UTT  
Junior Back  
2 year letterman



Wow! what a gang tackle Stanberry was using on this play.

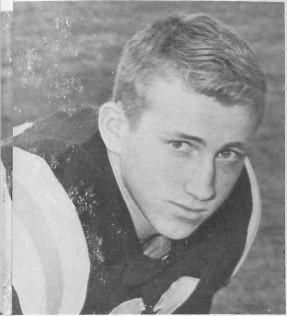

DALE HAHN  
Senior Guard  
1 year letterman



WILLIAM McCLELLAN  
Senior Guard  
1 year letterman



GARY McELWAIN  
Senior Tackle  
3 year letterman



REX SKIDMORE  
Junior Back  
1 year letterman

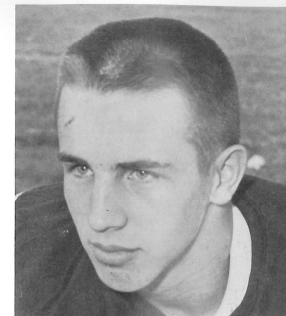

WARREN McELWAIN  
Junior Back  
2 year letterman



RUSSEL VORIS  
Senior Guard  
3 year letterman



ERNE VAUGHN  
Senior End  
3 year letterman

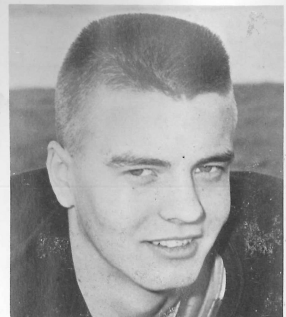

MIKE O'NEAL  
Senior Tackle  
3 year letterman

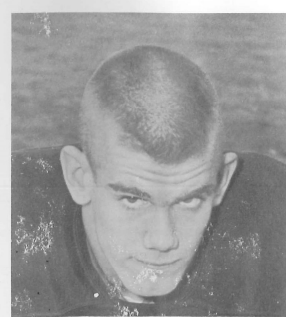

JOHN LUCE  
Junior End  
2 year letterman

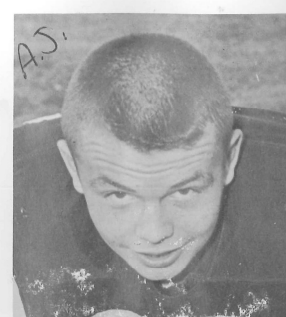

A. J. TAYLOR  
Junior Tackle  
2 year letterman

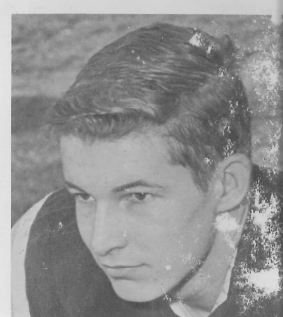

STEVE EDWARDS  
Sophomore Back  
1 year letterman

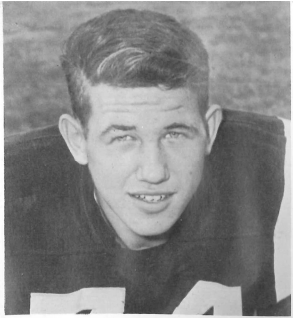

DAVID DUFF  
Senior Tackle  
1 year letterman

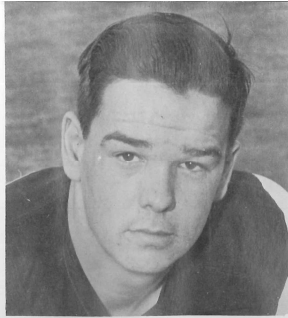

LARRY HAWKINS  
Junior Tackle  
2 year letterman

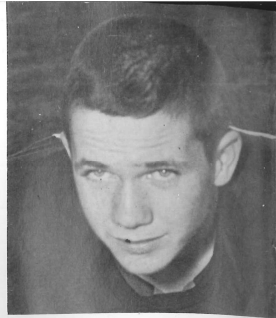

HAMILTON CONNELL  
Junior Back  
1 year letterman

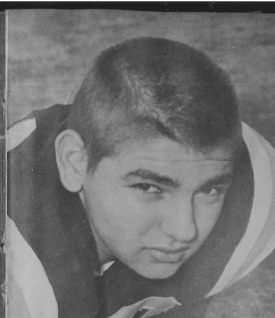

WALTER EDWARDS  
Junior Tackle  
1 year letterman



J. D. RILEY  
Junior End  
1 year letterman



TOM RUTH  
Junior Tackle  
2 year letterman

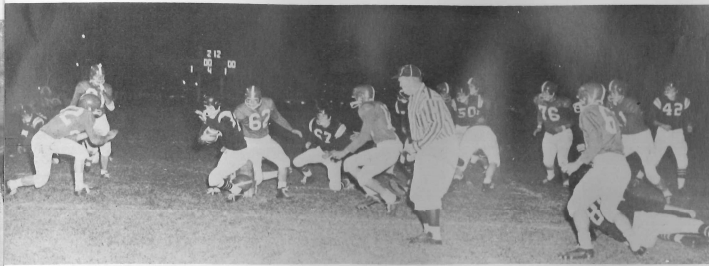

How will I get out of this mess?



MICKEY ROONEY  
Sophomore Tackle  
1 year letterman



CRAIG GRIFFEN  
Junior Back  
1 year letterman

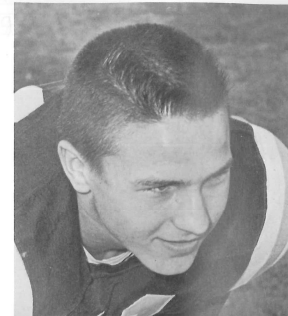

CHUCK EAVES  
Sophomore Back  
1 year letterman

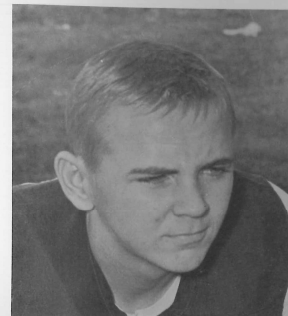

BOB STRATTON  
Sophomore Back  
1 year letterman

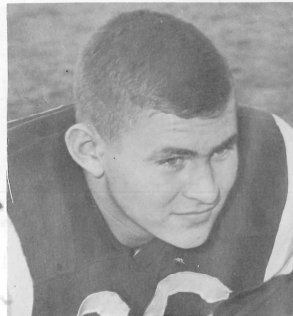

GORDON DOAK  
Junior Back  
2 year letterman



JACK COOPER  
Junior Guard  
2 year letterman

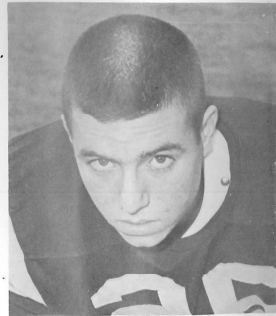

TOM DUNN  
Junior Back  
2 year letterman



STÈVE HUITT  
Junior End  
1 year letterman



JERRY STEPHENS  
Junior Guard  
2 year letterman

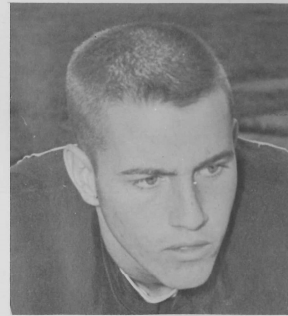

BARRY NEWCOM  
Sophomore Back  
1 year letterman



*Homecoming 1963*



*Queen Susie Williams*

ROBERTA FORE  
FRESHMAN

PAMELA CURTIS  
SOPHOMORE

## Attendants

MARJORIE MIX  
JUNIOR

LINDA LUCE  
SENIOR



The Senior class attendant, Miss Linda Luce, is the 18 year old daughter of Mrs. Delmar Luce.

Miss Marjorie Mix, 17 year old daughter of Mr. and Mrs. Alva Mix, was elected Junior class attendant.



Queen Susie was elected by the football squad to reign as their 1963 Homecoming Queen. Susie, the daughter of Mr. and Mrs. James Williams, is an 18 year old senior.

The Freshman class attendant, Miss Roberta Fore, is the 14 year old daughter of Mr. and Mrs. Virgil Fore.

Miss Pam Curtis was elected Sophomore class attendant. Pam is the 16 year old daughter of Mr. and Mrs. James Curtis.





"Winning Senior Float" KING DRACONTÉ

"Junior Float" GIVE 'EM THE AX

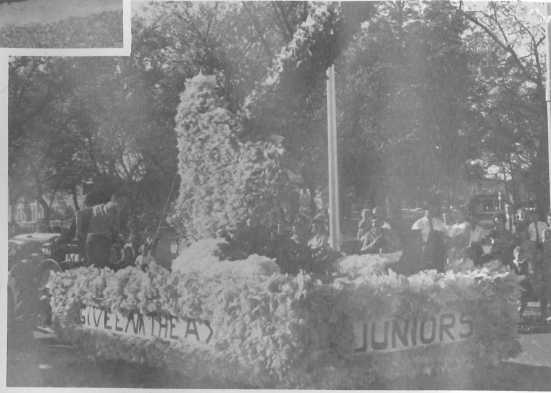

"Freshman Float" YE OLD FLAMING DESIRE



"Sophomore Float" YE TAIL OF TWO TEAMS



VARSITY TEAM

ROW ONE: Allen Leach, Russel Voris, Tom Hiatt, Gary McElwain, Tom Ruth, Rex Skidmore, Larry Collier, ROW TWO: Coach Swift, Warren McElwain, Westly Smith, Gordon Doak, Tom Dunn, Dwight Wages, Coach Whitaker, ROW THREE: A. J. Taylor, Jerry Stephens,

Erik Larsen, John Luce, Steve Edwards, Ron Richards, Steve Basile, ROW FOUR: Howard Helm, Bob Davis, Robert Cook, Mike Foxworthy, Mitchell Elliot, Robert Stratton, Barry Newcom, FIFTH ROW: Managers--Jim Morgan, Steve Bisel.

## 1963-'64 Basketball Squads

FRESHMAN TEAM

ROW ONE: Coach Seifert, Jim O'Connor, Rodger Foreman, John Gamet, Darryl Irinyi, Mike Nelson, Ted Skidmore, ROW TWO: Jim Plymell, John Pierce, Steven Harbstreit,

Richard Riddell, Ron Humphrey, Robert Riddell, ROW THREE: John Earley, John Burgess, Jeffrey Conkle, Gary Huitt, Paul Harrahan.

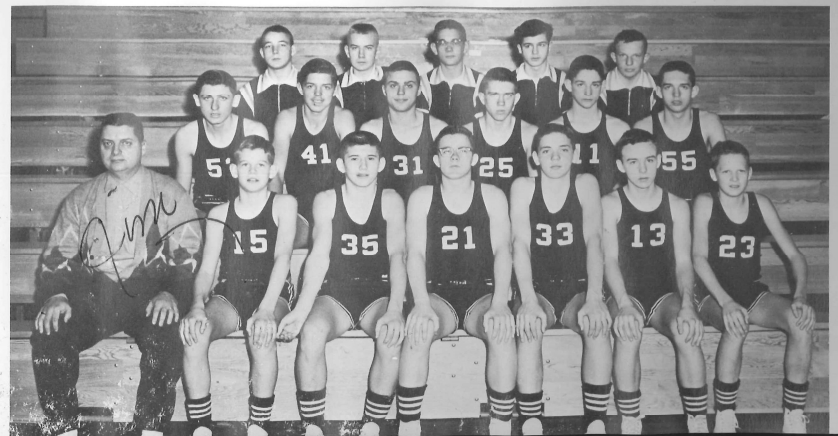



*Basketball  
Coaches*

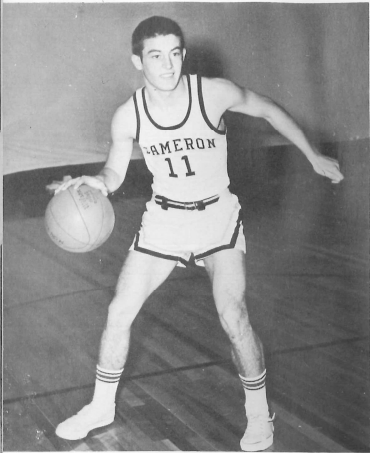

LARRY COLLIER  
Senior Guard  
1 year letterman



Coaches Swift and Whitaker discuss strategy for the next game.

*Varsity  
Lettermen*



WARREN McELWAIN  
Junior Guard  
2 year letterman

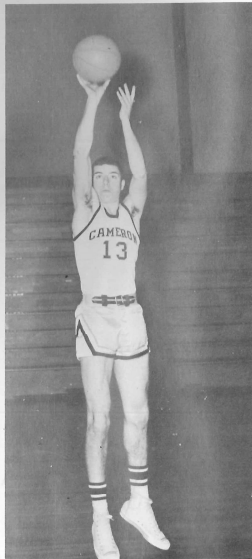

TOM DUNN  
Junior Forward  
2 year letterman

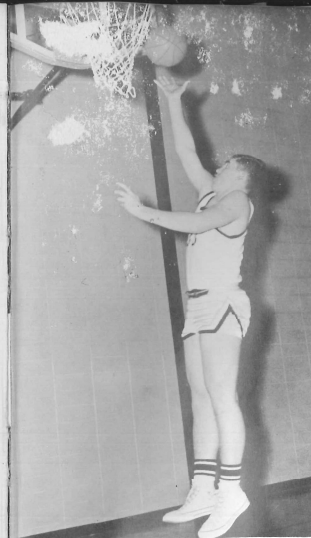

GORDON DOAK  
Junior Center  
2 year letterman

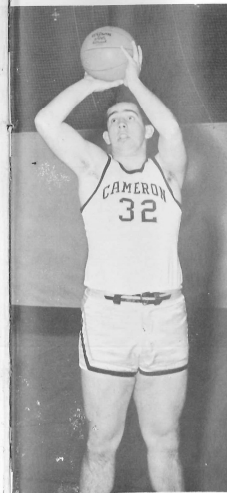

GARY McELWAIN  
Senior Center  
2 year letterman

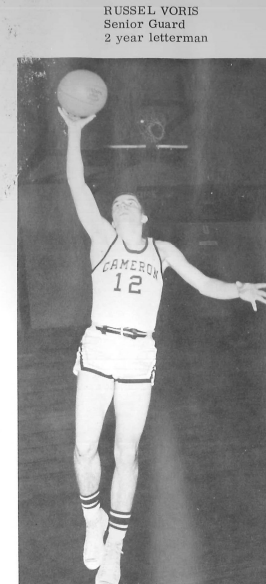

RUSSEL VORIS  
Senior Guard  
2 year letterman



TOM RUTH  
Junior Center  
2 year letterman

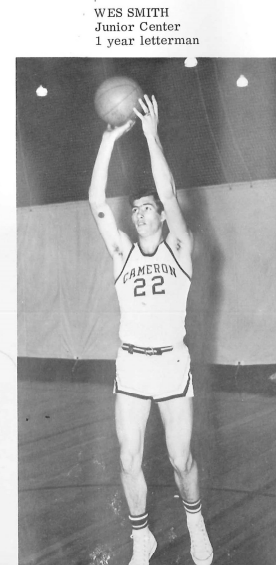

WES SMITH  
Junior Center  
1 year letterman

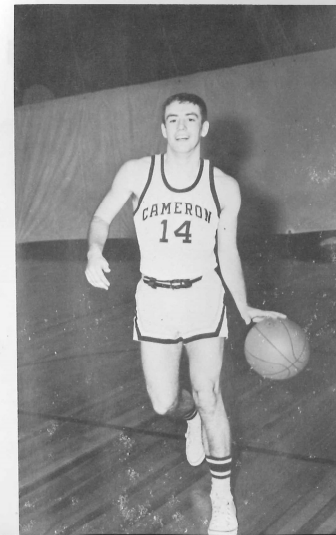

ALLEN LEACH  
Senior Guard  
2 year letterman



DWIGHT WAGES  
Junior Forward  
1 year letterman



Ruth goes up for a tip off.

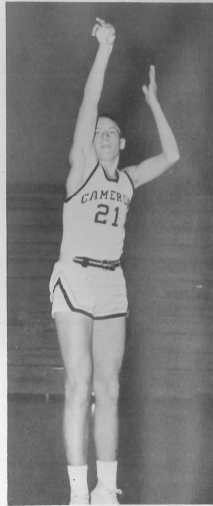

TOM HIATT  
Senior Guard  
2 year letterman

### 1963-'64 Basketball Scores

Cameron 42	Liberty	79
Cameron 41	Harrisonville	45
Cameron 45	King City	60
Cameron 54	Savannah	69
Cameron 48	Bethany	63
Cameron 51	Grant City	54
Cameron 59	Trenton	35
Cameron 29	Trenton	55
Cameron 67	Maysville	74
Cameron 46	Maryville	82
Cameron 50	Stanberry	60
Cameron 44	Albany	54
Cameron 57	Hamilton	49
Cameron 72	Princeton	60
Cameron 76	Gallatin	45
Cameron 68	Lathrop	45
Cameron 45	Stanberry	57
Cameron 57	Savannah	73
Cameron 62	Albany	80
Cameron 52	Bethany	57

Is it zone-to-zone or man-to-man?

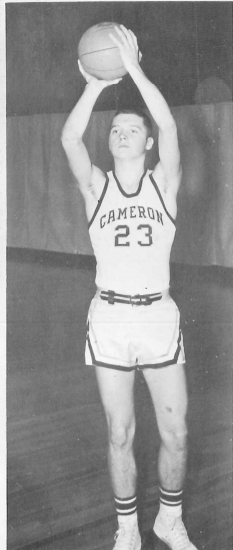

REX SKIDMORE  
Junior Forward  
1 year letterman



### Cheerleaders

Karen Morriss

Janet Marquis

Pam Curtis

Marilyn Painter

Susie Williams

Kathy Chatten



The Hamilton football game saw two new cheerleaders go into action for the first time. Judi Rummage replaced Kathy Chatten, who had

to resign because of an injury. Donna Akey joined the squad as an alternate and will cheer for any of the other girls when they are unable to do so.

DONNA AKEY

JUDI RUMMAGE



## Dragonettes

ROW ONE: Left to Right, Judi Rummage, Pam Curtis, Marilyn Painter, Janet Marquis, Susie Williams, Kathy Chatten, Karen Morriss, Donna Akey. ROW TWO: Pat Walker, Joyce McQuerrey, Marian Ocker, Martha Riddell, Nancy Richard, JoAnn Gilmore, Helen Ellwood, Rita Dunn, Valera Coffman, Janice McCord, Jeanna Ut, Carol Offutt, Linda Clevenger, Karen Daniel. ROW THREE: Ruth Ann Bray, Janna Gann, Sharon Collins, Linda Streeter, Linda Humphrey, Jeanette Bestgen, Marcia Ulrich, Marsha Griffin, Linda Castle, Nancy Bain, Frances Welsh, Della Smallwood, Donna Bray, Dianna West. ROW FOUR: Linda Bloss, Paula Watkins, Sharon Schlorff, Jayne Fulk, Gail Moore, Joann Marquis, Becky Loft, Nancy Smith, Janet Morrison, Barbara Hughes, Marsha Pace, Linda Bowness, Donna Whiteaker, Beverly Hubbard, Vicki Smith. ROW FIVE: Pat Whiteaker, Phillis Bond, Eileen Tofflemire, Marjorie Mix, Wanda Barnard, Jennifer Lutzen, Dee Eader, Betty Williams, Pat Foxworthy, Linda Whiteaker, Kay Hancock, Sonna Cox, Jeanne Taylor, Joyce Lollar, Nancy Jenkins.

DRAGONETTE OFFICERS: Rita Dunn, Sharon Collins, Janice McCord, Joyce McQuerrey, Valera Coffman, Nancy Richard, Linda Bloss.







ROW ONE: Mr. Ausmus, Ernie Vaughn, Tom Hiatt, Allen Leach, Erik Larsen, Gary McElwain, Gary Castle, Rex Carnes, Nick Edwards, Mr. Swift. ROW TWO: Barry Estell, Russel Voris, David Duff, Larry Collier, Ed Bowers, J. B. Beavers, Jim Morgan, Ed Hagerman, Dale Hahn. ROW THREE: Warren McElwain, Jerry Stephens, Tom Ruth, Larry Hawkins, Jerry Place, John Luce,

A. J. Taylor, Bob Parr, Alan Buck. ROW FOUR: Hamilton Connell, Junior Utt, Gordon Doak, Tom Dunn, Rex Skidmore, Steve Hutt, Craig Griffin, Gordon Byers, Charles Siever. ROW FIVE: Chuck Eaves, Steven Edwards, Barry Newcom, Wes Smith, John Dunham, Mickey Rooney, Walter Edwards, J. D. Riley, Jack Cooper. ROW SIX: Robert Stratton, William McClellan, R. W. Conners.

### "C" Club

"C" CLUB OFFICERS: John Dunham, Ernie Vaughn, J. B. Beavers, Allen Leach, and Tom Dunn.



### "A" Club



OFFICERS  
ROW ONE: Joyce McQuerry, Martha Riddell. ROW TWO: Marjorie Mix, Janna Gann, Jay Bestgen. ROW THREE: Eileen Tofflemire, Mrs. Snyder.

ROW ONE: Mrs. Snyder, Marjorie Mix, Dee Eader, Joyce McQuerry, Janice McCord, Valera Coffman, Martha Riddell, Sue Rhoad, Wendy Schlorff, Linda Bloss. ROW TWO: Connie Hill, Phillis Bond, Gayla Alley, Donna Whitaker, Melody Price, Becky Loft, Jayne Fulk, Joan Marquis, Roberta Fore. ROW THREE: Julia

Wilson, Susan Filley, Janet Morrison, Frances Welsh, Pat Whiteman, Janet Marquis, Marilyn Painter, Marsha Pace, Nancy Johnson, Linda Bowness. ROW FOUR: Kathy Nelson, Janna Gann, Kathy Chatten, Mary Martz, Marsha Griffin, Linda Humphrey, Eileen Tofflemire, Jay Bestgen, Marcia Ulrich, Sharon Collins.



*Activities and Organizations*

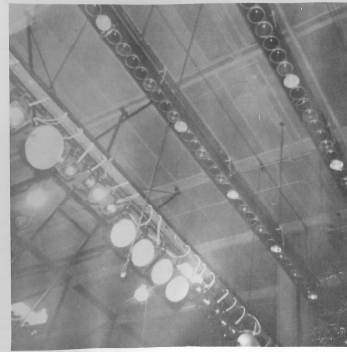

*Mystic King and Queen*

Karen Morriss and Allen Leach







Junior Class  
PRINCE AND PRINCESS  
Marjorie Mix and Gordon Doak



Sophomore Class  
COUNT AND COUNTESS  
Pam Curtis and John Mallen



Freshman Class  
VISCOUNT AND VISCOUNTESS  
Roger Foreman and Sue Rhoad

*Jank Royalty*



QUEEN: Pat Whiteaker      KING: Erik Larsen



**MOST SOPHISTICATED SENIOR**  
Janice McCord



**PRETTIEST GIRL AND MOST HANDSOME BOY**  
Karen Morris      Nick Edwards



**MOST COURTEOUS GIRL AND BOY**  
Susie Williams      Russel Voris

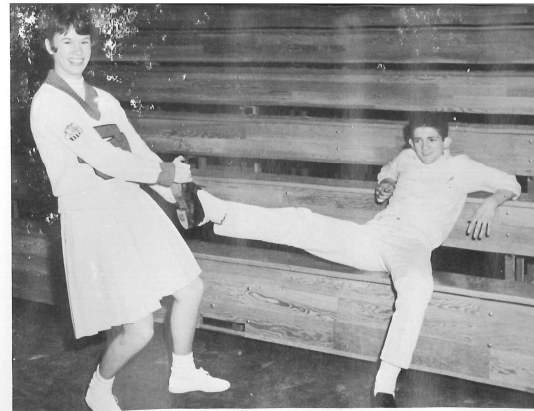

**PEPPIEST STUDENT AND LAZIEST STUDENT**  
Susie Williams      Ed Bowers



**BEST DANCERS**  
Janice McCord, Alan Buck

## *Tank Elections*



**BEST BOY PALS**  
Gary Castle      Nick Edwards



**BEST GIRL PALS**  
Nancy Richard  
Jo Ann Gilmore



**MOST LIKELY TO SUCCEED**  
Marian Ocker      Russel Voris



**BEST GIRL ATHLETE AND BEST BOY ATHLETE**  
Joyce McQuerrey      Larry Collier



**JOLLIEST JUNIOR, FRUSTRATED FRESHMAN, AND SILLIEST SOPHOMORE**  
Marilyn Painter      Paul Fiddick      Jayne Fulk

## *Friendliest Students*

FRESHMEN: Mary Martz, Jim O'Connor. SOPHOMORES: Pam Curtis, John Mallen. JUNIORS: Marilyn Painter, Warren McElwain. SENIORS: Susie Williams, Jerry Place.



Erik Larsen is Cameron High School's first American Field Service student. He came to the United States from his home near Svinninge, Denmark. Svinninge, a town of about 1500 people, is located 50 miles from Copenhagen, the capital of Denmark.

Erik's father, Henry, works on a farm, and his mother, Inge, is a homemaker. He has one older sister, Else, and two younger brothers, Henning and Jorgen. According to Erik, theirs is a typical Danish family.

During his stay in Cameron, Erik has made many friends because of his warmth and sincerity. One of his comments is, "I really like it here. All of the people are so friendly and so good to me." And, indeed, we no longer think of Erik as a "Stranger," but we know and respect him as a friend.

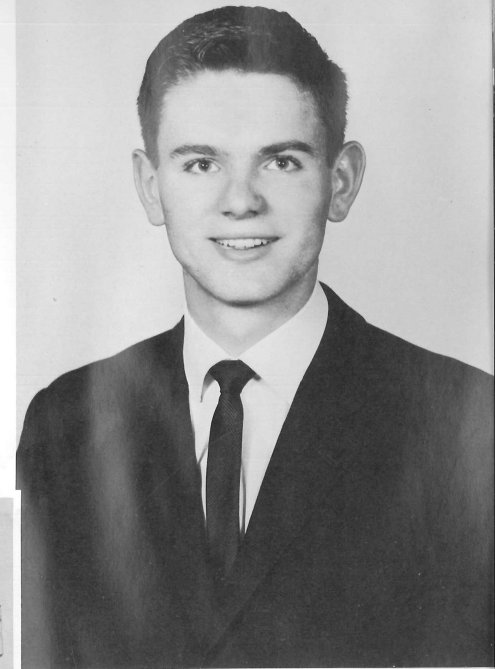

ERIK LARSEN

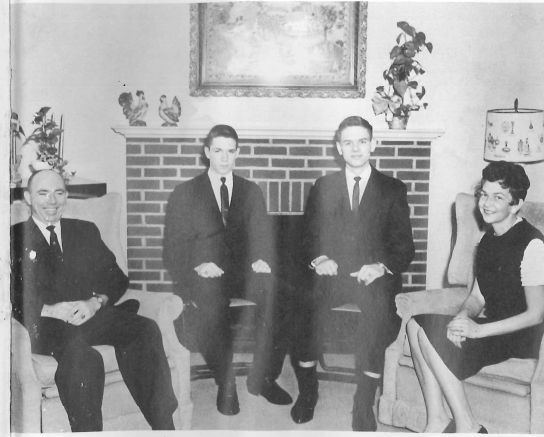

Erik and his American family, the Connells.



With Hammy's help, Erik experienced American football.





President, Barry Estell

Not only is Cameron High School's student governing body active in the school itself, but also it takes part in the Tri-County Association of Student Councils, the Missouri Association of Student Councils, and the National Association of Student Councils. This year Cameron is Treasurer School of the Tri-County Association, and it takes part in the MASC Convention and Workshop.

Membership in the Council consists of the four officers elected in the spring, two representatives from each class, and one representative from each organization. Faculty sponsors are elected at the beginning of each school year. This year Mr. William G. Webb, Mr. James A. Nickell, Mrs. Darlene Garlock, and Mr. Donald Cline are serving as sponsors.

### Student

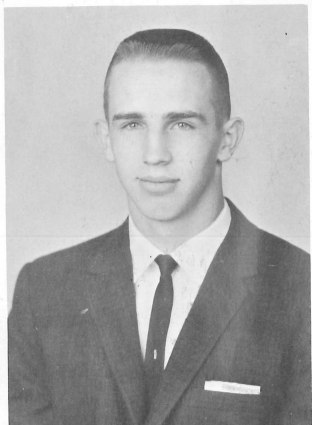

Vice-President, Warren McElwain



Secretary, Marian Ocker



Treasurer, Steve Edwards



ROW ONE: Mr. Webb, Mrs. Garlock, Warren McElwain, Marian Ocker, Barry Estell, Steve Edwards, Mr. Cline, Mr. Nickell.  
ROW TWO: Kathy Nelson, Pat Whiteaker, Karen Morriss, Linda Luce, Pam Curtis, Susie Williams, Junior Utt, Robby Cook,

Joyce McQuerrey, John Gamet, Mike Pollard, ROW THREE: Pat Whiteman, Janice McCord, Pat Foxworthy, Helen Ellwood, Mike O'Neal, Erik Larsen, Tom Hiatt, JoAnn Gilmore, Tom Dunn, Ernie Vaughn, J. B. Beavers, Russel Voris.

### Council

Even before the 1963-64 school year began, the Cameron High School Student Council had started to work. They sponsored an Orientation Day for freshmen that was the first of many projects during the year. As the year progressed, they sponsored all of the Homecoming activities, the Christmas Dance, the Student Council elections, and the popcorn stand at all of the football and basketball games. They also acted as hosts for the Open-House and solicited for the annual "Y"-Drive. The members of the Student Council witnessed the realization of one of their dreams when they made Cameron High School's first foreign exchange student, Erik Larsen, an honorary member of their organization. The annual picnic at Wallace State Park completes another year of activities for this organization.



Erik Larsen presents Barry Estell with Danish flag.



ROW ONE: Donna Akey, Linda Clevenger, Marian Ocker, Rita Dunn, Betty Williams, Susie Williams, Eileen Tofflemire, Janice McCord, Karen Morriss. ROW TWO: Pat Whiteaker, Jeanna Ut, Marcia Ecton, Helen Elwood, Linda Castle, Linda Humphrey, Valera Coffman, Sheila Williams, Ruth Ann Bray. ROW THREE:

Joyce McQuerrey, Linda Luce, Mike O'Neal, R. W. Connors, Erik Larsen, Bob Parr, David Lee, Pat Lakaytis, Pat Walker. ROW FOUR: Ernie Vaughn, Russel Voris, Gordon Doak, Gary McElwain, Rex Carnes, Dwight Wages, Walter Edwards, Warren McElwain, Barry Estell.



Membership in the National Honor Society is one of the highest achievements that an individual may attain in high school. Students are elected to the Society by the faculty on the basis of their character, scholarship, leadership, and service. The purposes of the organization are to create an enthusiasm for scholarship; to stimulate a desire to render service, to promote worthy leadership, and to encourage the development of character.

The Cameron Chapter plans various activities throughout the year to carry out its goals. Highlights of the year include a party for freshman and sophomore honor roll students, a program for the Quad-Co School, the induction of new members, and a banquet at the end of the year. These projects are supervised by the sponsors, Mr. William G. Webb, Mr. James A. Nickell, Mrs. Marian Mitchell, Miss Lynn Phelps, and Mr. Donald Cline.

NATIONAL HONOR SOCIETY OFFICERS: Pat Whiteaker, Linda Luce, Russel Voris, Donna Akey, R. W. Connors.



National Honor Society Induction Ceremony - February 4, 1964.

## National Honor Society

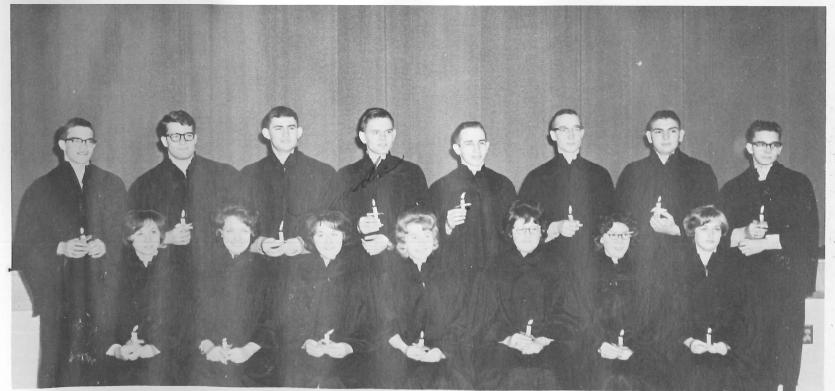

ROW ONE: Betty Williams, Eileen Tofflemire, Linda Humphrey, Ruth Ann Bray, Linda Castle, Marsha Ecton, Sheila Williams. ROW TWO: Barry Estell, Jerry Place, Gordon Doak, Erik

Larsen, Warren McElwain, Dwight Wages, Walter Edwards, David Lee.



ROW ONE: Mr. Walden, Melody Price, Marsha Pace, Linda Luce, Betty Williams, Kathy Chaffin, Diana Perry, Rene Shelman, Linda Whiteaker, Linda Castle. ROW TWO: Georgia Young, Linda Bowness, Donna Whiteaker, Linda Clevenger, Nancy Richard, Dianna

West, Nancy Jenkins, ROW THREE: Doug Diven, Robby Cook, Gordon Byers, Hammy Connell, Warren McElwain, Dwight Wages, Erik Larsen, Gary Beckett, Tom Ruth, Rex Carnes.



ROW ONE: Helen Elwood, Janet Marquis, Linda Humphrey, Eileen Tofflemire, Jennifer Lutzen, Jayne Fulk, Judy Rummage, Jeanette Bestgen, Gayla Alley, Donna Bray, Karen Morriss, Patsy Lakaytis, ROW TWO: Janice McCord, Sharon Collins, Donna Akey, Marian Ocker, Pat Walker, Pat

Whiteaker, Ruth Ann Bray, Marjorie Mix, Joan Marquis, Barry Estell, Alan Buck, ROW THREE: Gary McElwain, R. W. Connors, Bob Parr, Steve Bisel, Tom Hiatt, Mike O'Neal, Gordon Doak, J. B. Beavers, Russel Voris.



Sponsor	.....	Mr. Walden
Treasurer	.....	Gordon Doak
Student Council	.....	Russel Voris
Vice-president	.....	Gary McElwain
President	.....	Mike O'Neal
Secretary	.....	Linda Humphrey

Striving to further the development of public speaking as well as dramatics is the goal of Masque and Gavel. This goal is carried out at each monthly meeting by the presentation of skits, playlets, poems, prose readings, and original speeches on appropriate topics. Each member, upon his induction into the Society, must repeat the Masque and Gavel pledge and display his talents in either dramatics or public speaking. During the year the group goes to see a live theater production in Kansas City, sponsors the annual Masque and Gavel One-Act Play Festival, and has a picnic at the end of the year in addition to having monthly meetings.

M  
A  
S  
Q  
U  
E  
A  
N  
D  
G  
A  
V  
E  
L





OFFICERS

ROW ONE: Helen Ellwood, Mr. Tom Christain, Linda Bloss. ROW TWO: R. W. Connors, David Duff.

*Art Club*

ROW ONE: Sheila Williams, Pat Bauer, Linda Bloss, Gary Ray, Helen Marlatt. ROW TWO: William McCellan, Marilyn Painter, Eddy Hagerman, Mike O'Loughlin, Richard

Jones, Helen Ellwood. ROW THREE: Dale Packham, Steve Bisel, Garry Beckett, R. W. Connors, David Duff.



ROW ONE: Dennis Filley, Paul Watson, Roy Pendleton, Garry Pierson, James Sullivan, David Duff, Sponsor, Mr. Hill. ROW TWO: John Ensign, Dennis Pulliam, Allan Turner, Ike Marlatt, Gary Robertson, James Whiteaker, Paul Hanrahan, Billy Watkins. ROW THREE: Ronnie Parsley, Dwain Taylor, Donald Leutzinger, James MacDonald, Charles Hahn, Kenneth Millsap, Michael Pollard, Donald Edwards, Daniel Wilson. ROW FOUR: Arlan

Sindt, Dale Hahn, Denny Moore, Larry Curtis, Tom Burkhardt, Kenneth Willis, Ivan Gattton, Lyle Hahn. ROW FIVE: Ralph Gray, Steve Harbstreet, Junior Utt, Gary Cox, Larry Korneman, Steve Hyatt, Dudley Walker, Jim Selle. ROW SIX: Gordon Pulliam, John Dunham, John Flaghart, Westly Smith, Leroy Barnard, Keith Howell, Charles Wattenbarger, Ross Pulliam, Robert Chase.

*Future Farmers of America*

F. F. A. OFFICERS

SEATED: James Sullivan, Melvin Parten, David Duff. STANDING: Paul Watson, Garry Pierson, Roy Pendleton, Mr. Hill.





ROW ONE: Jeanna Utt, Nancy Richard, Pat Foxworthy, Jo Ann Gilmore, Susie Williams, Betty Williams, Marian Ocker, Becky Loft, Linda Clevenger. ROW TWO: Paula Watkins, Gail Moore, Laura Burnett, Linda Castle, Mary Martz, Kathy Chatten, Janice Wrenn, Carol Offutt, Sandra Hocklander. ROW THREE: Pat Walker, Alice Cruickshank, Coralie Pulliam, Beverly Hubbard, Donna

Ramsey, Martha Kennedy, Karen Morris, Roberta Farn, Sheila Williams, ROW FOUR: Sponsor, Miss Miller, Linda Bloss, Joyce McQuerrey, Martha Riddell, Helen Ellwood, Beverly Whiteman, Ruth Ann Bray, Charlotte Sloan, Linda Tyer, ROW FIVE: Pat Whiteaker, Pat Lakaytis, Joan Marquis, Melody Price, Barbara Hughes, Nancy Smith, Gayla Alley, Donna Bray.

## Future Homemakers of America



F. H. A. OFFICERS

SEATED: Nancy Richard, Linda Clevenger, Jeanna Utt, Marian Ocker, Becky Loft. STANDING: Barbara Hughes, Jo Ann Gilmore, Pat Foxworthy, Susie Williams, Betty Williams.



SWEETHEART QUEEN AND SWEETHEART KING  
Jeanna Utt Larry Collier

## F. H. A. Sweetheart Dance



THE WANDERERS

Harley Gordon, Ed Bowers, and Garland Schnack.



SECOND PRINCESS: Jo Ann Gilmore, FIRST PRINCESS: Pat Foxworthy, QUEEN: Jeanna Utt, KING: Larry Collier. FIRST PRINCE: Jerry Place, SECOND PRINCE: Russel Voris.

## Girls' Glee

ROW ONE: Lou Jean Schnack, Pat Foxworthy, Phillis Bond, Nancy Johnson, Mary Ann Fore, Sue Rhoad, Pat Morgan, Joan Marquis, Linda Bonness, Nancy Richard, Sharon Johnston, Debby Graham, Donna Ramsey, Wanda Posey, Marsha Pace, Donna Bray, Karen Morriss, Mr. Goodwin. ROW TWO: Pat Whiteaker, Linda Clevenger, Nancy Jones, Edith Millsap, Judy McGinnis, Margaret Bray, Jo Ann Gilmore, Marsha Griffin, Jeanette Bestgen, Linda Humphrey, Donna Whiteaker, Melody Price, Becky Loft, Connie Hill, Betty Williams, Joyce McQuerrey. ROW THREE: David Duff, R. W. Connors, Paul Kinne, Darryl Irby, Dennis Filley, Bob Davis, Harold Rodgers, Jeffrey Eisen, Mike Nelson, Jimmy O'Connor, Kenneth Millsap, Jeffrey Conkle, Steve Nelson, Janet Marquis, Jayne Fulk, Gayla Alley, Valera Coffman. ROW FOUR: Steve Edwards, Larry Morgan, Alan Buck, Larry Collier, Tom Hiatt, David Groves, Kenny Duff, Mike O'Neal, Jerry Place, Bill Eader, Barry Newcom, Gerald Bodie, Howard Helm, Leon Helm, Charles Bates, Randy Butcher.

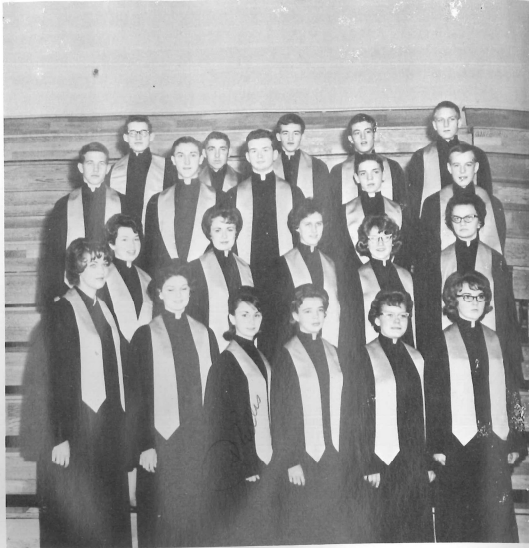

## Mixed Chorus

ROW ONE: Linda Tyer, Sandra Hocklander, Mary Ann Fore, Judy Edwards, Linda Bonness, Judi Kellerstrass, Paula Benson, Frances Welsh, Debby Graham, Donna Ramsey, Donna Whiteaker, Margaret Hewitt, Wanda Posey, Wendy Schlorff, Sharon Johnston, Rosemary Fisher, Frankie Baldwin. ROW TWO: Edie Millsap, Pat Whiteaker, Linda Clevenger, Laura Burnett, Gail Moore, Jeanette Bestgen, Marsha Griffin, Linda Humphrey, Margaret Bray, Patty Marcum, Pat Morgan, Jeanna Utt, Marsha Pace, Donna Bray, Connie Hill. ROW THREE: Kathy Baldwin, Shirley Mattox, Judy McGinnis, Sonna Cox, Phyllis Bond, Dianna West, Carol Vollers, Barbara Frazier, Janice Wrenn, Melody Price, Becky Loft, Alice Cruickshank, Betty Williams, Coralie Pulliam, Karen Gates, Anita Ecton, Nancy Johnson, Jayne Fulk. ROW FOUR: Mildred Eckerson, Julia Wilson, Barbara Eckerson, Sue Rhoad, Joan Broderick, Nancy Richard, Pat Foxworthy, Lou Jean Schnack, Jo Ann Gilmore, Barbara Hughes, Nancy Smith, Janet Marquis, Gayla Alley, Valera Coffman, Joyce McQuerrey, Karen Morriss, Joan Marquis.



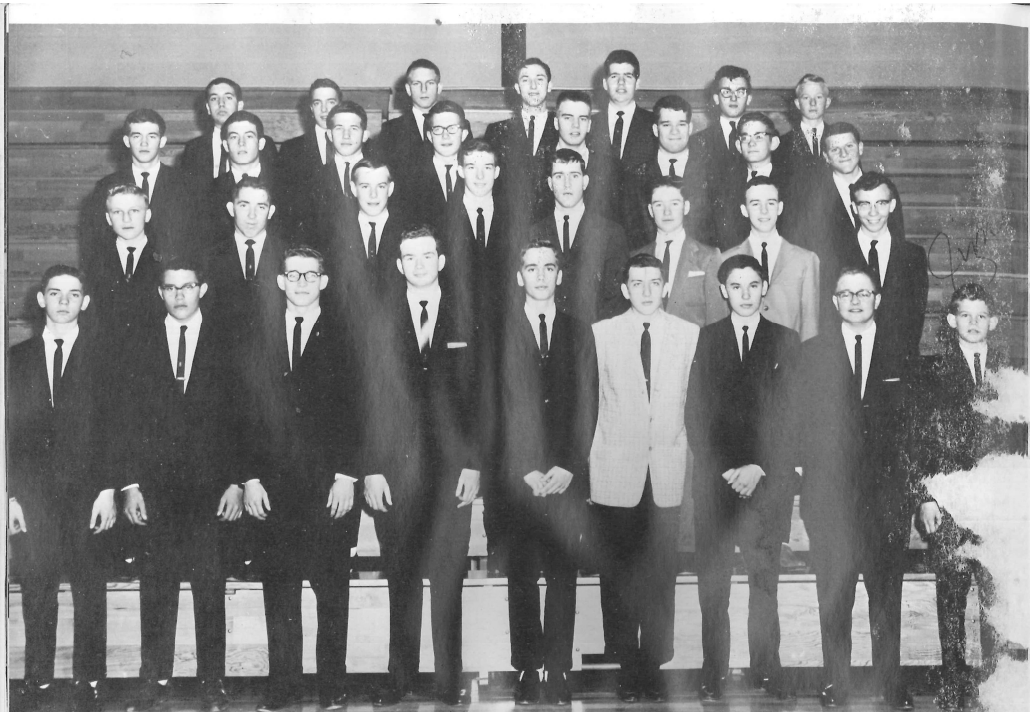

ROW ONE: Darryl Irinyi, Bob Davis, Steve Edwards, Paul Kinne, Harold Rogers, Roger Leabo, Steve Nelson, Jeffrey Elsea, Jimmy O'Connor. ROW TWO: Eugene Frazier, Larry Morgan, Dennis Pilley, David Groves, Barry Newcom, Kenny Millsap, Mike

Nelson, Randy Butcher. ROW THREE: Alan Buck, Larry Collier, David Duff, Kenny Duff, Mike O'Neal, Jerry Place, Jeffery Conkle, Bob Bloss. ROW FOUR: Howard Helm, Charles Bates, Tom Hiatt, R. W. Connors, Bill Eader, Gerald Bodie, Leon Helm.



ROW ONE: Nancy Johnson, Kathy Nelson, Charlotte Sloan, Karen Selle, Barbara Bryant, Cindy Reid, Shirley Green, Linda Tyer. ROW TWO: Connie Hill, Roberta Fore, Mary Martz, Pat Whiteman, Stephanie Spidle, Tony Vollars, Paul Fiddick, Ted Skidmore. ROW THREE: Tom Place, Bill Dickerson, Steve Moore, Steve Harbtreit, Don Edwards, Leonard Sample, Steve Brightman, Gary Huitt, Ron Humphrey.

FRESHMAN BAND



Freshman Student Band Director, Paul Fiddick.



Boys' Glee

CHORUS OFFICERS

ROW ONE: Linda Humphrey, Mr. Goodwin, Pat Whiteaker. ROW TWO: Tom Hiatt, Larry Collier, Mike O'Neal, Barry Newcom.



Mr. Price and his private secretary, Pat Walker.



OFFICERS: Pat Whiteman, Kathy Nelson, Barbara Bryant, Tom Price, Ted Skidmore, Paul Fiddick.



*Cameron Symphonic Band*

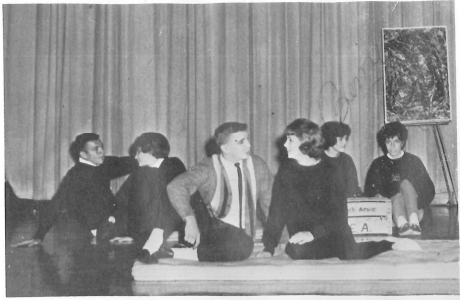

"Oh Alister!"



"You're through . . . ."



"Welcome to Bull U!"

"Yeacch!"



"Closer . . . closer . . . closer . . ."

### Junior Play



Faculty crashes Gardner Shocket's production, "Epitaph for Everything."



C.H.S.

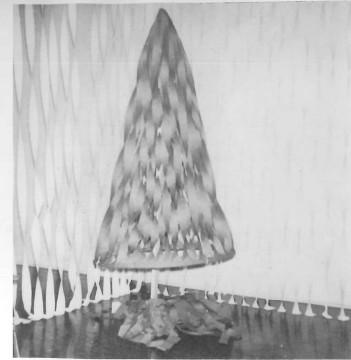

### Christmas

### Dance



Kathie was dead but we won't say who with!





It has been an honor for me to be editor of The Tank for 1963-64. I have enjoyed working with Miss Phelps, Lou Jean, and the Publications Staff in editing this year's school paper. Lou Jean and I hope you have enjoyed each issue as much as we have enjoyed working on it.

--Kay Hancock--



*Tank Editors*



*Mystic Editors*



At the beginning of this year, we of the Mystic Staff set for ourselves a goal. That goal was to make the 1963-64 Mystic a better yearbook than ever before. It has been my privilege to serve as editor on this year's Mystic Staff. A lot of thought, time, and effort on the part of all the members of our staff has been put into each and every page of this yearbook. If this Mystic comes to be a treasure of memories for you in the years to come, I feel that all the work will have been worth while and we will have achieved our goal.

--Patsy Lakaytis--



Being Mystic Co-Editor has been truly a rich and fulfilling experience for me. I would like to take this opportunity to thank everyone involved, especially Miss Phelps, for the much-appreciated hard work it took to compile this annual.

Nineteen hundred sixty-four, the year of transition from the old to the new, also holds true for our Mystic. We have broken a few traditions in an attempt to produce a new and better Mystic for you, the student body of C. H. S. It is my sincere wish that the memories captured within these pages will last and live forever in your hearts.

--Janice McCord--



It has been a great honor to be co-editor of The Tank this year. The Tank has been a new undertaking and challenge for me, I know now how much hard work and extra time goes in on making a paper the students and teachers will be proud to read.

I would like to thank Miss Phelps, Kay, and the other fine members of the Publications Staff for their help in putting out a Tank that everyone can be proud of.

--Lou Jean Schnack--



PUBLICATIONS  
STAFF



Wanda Barnard, Mary Waldron, Charles Rates, Sheila Williams, Pat Walker, Linda Bowman, Pat Whiteaker, Donna Akey, Harley Gordon, Ray Bottorff, Martha Kennedy, Jean Taylor, Lou Jean Schnack, Wayne Stevens, Marian Ocker, Kay Hancock, Pat Foxworthy, Jo Ann Gilmore, Susie Williams, Ed Peterson.

Ray Bottorff and Harley Gordon running the Gestetner.