

Stella Grinstead

A
HISTORY OF
MISSOURI WESLEYAN COLLEGE
FROM ITS FOUNDING IN 1883
TO ITS MERGER WITH
BAKER UNIVERSITY
IN 1930
BY
Fannie Esther Wilson-Loomis '13

FOREWORD

THE MISSOURI WESLEYAN COLLEGE ALUMNI ASSOCIATION AT ITS ANNUAL MEETING AUGUST 13, 1962, APPOINTED A COMMITTEE CHAIRMAN TO WORK UP THE HISTORY OF THE SCHOOL FROM ITS BEGINNING TO ITS CLOSE IN 1930.

MRS. FANNIE ESTHER WILSON-LOOMIS WAS NAMED CHAIRMAN OF THE COMMITTEE TO WORK UP THE HISTORY. SHE WAS GIVEN AUTHORITY TO SELECT HER OWN HELPERS.

THE HISTORY WAS TO BE AN ACCOUNT OF MISSOURI WESLEYAN COLLEGE FROM ITS FOUNDING IN 1833 TO ITS MERGER WITH BAKER UNIVERSITY IN 1930.

SOURCES OF INFORMATION

FOLDERS FROM 1837 TO 1891. COLLEGE CATALOGS FROM 1891 TO 1930. THESE ARE ON FILE IN THE DEAN'S OFFICE AT BAKER UNIVERSITY, BALDWIN, KANSAS.

THE "OWL", THE ANNUAL YEARBOOK, COMPLETE, FROM 1908 TO 1930, EXCEPTING 1929 NO "OWL" WAS PUBLISHED.

THE MISSOURI CONFERENCE MINUTES OF THE METHODIST EPISCOPAL CHURCH FROM 1883 TO 1930. THESE ARE ON FILE IN THE MISSOURI STATE HISTORICAL SOCIETY LIBRARY, COLUMBIA, MISSOURI.

THE CAMERON, MISSOURI CENTENNIAL-1855-1955 BOOK.

MRS. E. M. JEFFERS' ARTICLE "HISTORY OF MISSOURI WESLEYAN COLLEGE" PUBLISHED IN THE CAMERON SUN, CAMERON, MISSOURI, FEBRUARY 5, 1925. MISS INA KENDALL 619 W. 4TH STREET, CAMERON, MISSOURI.

"THE PLAYBILL" THE OFFICIAL MAGAZINE OF THE ALPHA PSI OMEGA DRAMATIC FRATERNITY. MRS. GRACE HENDERSON WILLIAMS, 320 HIGH STREET, CAMERON, MISSOURI.

SOME CLIPPINGS FROM THE CAMERON OBSERVER AND CAMERON SUN, CAMERON, MISSOURI.

SOME COPIES OF THE MISSOURI WESLEYAN COLLEGE "CRITERION", "BULLETIN" AND "MAY FESTIVAL PROGRAMS".

THE AUTHOR WISHES TO THANK HER HELPERS;

DR. F. W. CLELLAND

MR. TRUE TAYLOR

MISS INA KENDALL

MISS ELSIE INGRAM

FOR THEIR ASSISTANCE AND ALL OTHERS WHO HAVE CONTRIBUTED IN ANY WAY TO THIS HISTORY.

C O N T E N T S

HISTORY

TRUSTEES

FACULTY

POEMS, SONGS, COLLEGE YELLS

GRADUATES

ACADEMY GRADUATES

A HISTORY OF MISSOURI WESLEYAN COLLEGE
FROM ITS FOUNDING IN 1883 TO ITS
MERGER WITH BAKER UNIVERSITY IN 1930

IT IS WITH SADNESS AND WITH PLEASURE THAT THIS HISTORY OF OUR BELOVED MISSOURI WESLEYAN COLLEGE IS COMPILED.

DELIVING BACK INTO THE PAST, IT IS RECORDED THAT THE MISSOURI CONFERENCE OF THE METHODIST EPISCOPAL CHURCH, IN SESSION AT KIRKSVILLE, MISSOURI, ON MARCH 7, 1883, DECIDED THAT THERE WAS NEED OF A RELIGIOUS EDUCATIONAL INSTITUTION IN NORTHWEST MISSOURI AND ACCORDINGLY APPOINTED J. S. BARWICK, H. T. ROBBINS AND J. H. POLAND A COMMITTEE TO FIND A LOCATION FOR SUCH A SCHOOL.

THE SAME YEAR A GROUP OF CAMERON, MISSOURI, MEN COMPOSED OF S. H. CORN, H. L. FREEMAN, T. E. POTTER, C. I. FORD, M. E. MOORE, J. S. ROGERS, A. A. GOFF, SOLON HYDE AND GEORGE HOWENSTEIN PLANNED WITH EACH OTHER TO START AN ACADEMY IN CAMERON AND ON OCTOBER 9, 1883 ARTICLES OF ASSOCIATION WERE FILED WITH THE CIRCUIT COURT OF CLINTON COUNTY INCORPORATING THE SCHOOL, WITH THE ABOVE NAMED MEN AS REGENTS, UNDER THE NAME OF "THE CAMERON INSTITUTE." A CHARTER WAS GRANTED ON NOVEMBER 13, 1883 BY THE SECRETARY OF STATE.

THE ARTICLES OF ASSOCIATION STIPULATED THAT THE SCHOOL BE PLACED UNDER THE CARE OF SUCH CHRISTIAN PROTESTANT CHURCH AS A MAJORITY OF THE SUBSCRIBERS SHOULD DECIDE BY VOTE. EVERY SUBSCRIPTION OF TWENTY-FIVE DOLLARS CARRIED WITH IT THE RIGHT TO VOTE.

THE THREE YEARS FOLLOWING THE GRANTING OF THE CHARTER WERE SPENT IN RAISING FUNDS AND IN SEEKING A LOCATION FOR THE SCHOOL.

THE COMMITTEE APPOINTED BY THE MISSOURI CONFERENCE OF THE METHODIST EPISCOPAL CHURCH HAD BEEN IN CAMERON LOOKING FOR A LOCATION FOR A SCHOOL AND HAD MET A NUMBER OF TIMES WITH THE CITIZENS OF CAMERON AND COMMUNITY.

BY NOVEMBER 1, 1886 SUFFICIENT FUNDS HAD BEEN RAISED BY THE REGENTS OF THE CAMERON INSTITUTE TO PURCHASE THE BRICK RESIDENCE AND FORTY ACRES OF LAND BELONGING TO CHARLES I. AND MARTHA P. FORD FOR \$8,500. THIS PROPERTY WAS LOCATED ON SOUTH CHESTNUT STREET, SIX BLOCKS FROM THE CENTER OF TOWN.

FORD RESIDENCE

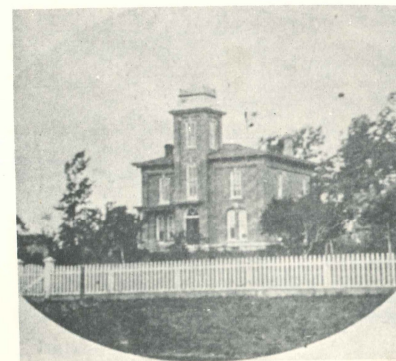

IN DECEMBER A VOTE WAS TAKEN TO DETERMINE TO WHICH PROTESTANT DEMONINATION THE SCHOOL WOULD BE OFFERED. OF THE 400 VOTES CAST 343 WERE FOR THE METHODIST EPISCOPAL CHURCH. ACCORDINGLY, EARLY IN 1887, THE BOARD OF REGENTS OFFERED CAMERON INSTITUTE TO THE CONFERENCE COMMITTEE, AS A GIFT TO THE MISSOURI CONFERENCE OF THE METHODIST EPISCOPAL CHURCH. THE MISSOURI CONFERENCE MET AT MOBERLY, MISSOURI, MARCH 31, 1887, AND VOTED TO ACCEPT THE GIFT OF THE SCHOOL.

THE CONFERENCE, IMMEDIATELY, SET ABOUT TO SECURE A CHARTER WHICH WOULD GIVE IT FULL CONTROL OF THE SCHOOL. THIS WAS GRANTED IN 1890, CHANGING THE NAME TO "THE MISSOURI WESLEYAN INSTITUTE". THE FIRST BOARD OF TRUSTEES APPOINTED BY THE MISSOURI CONFERENCE OF THE METHODIST EPISCOPAL CHURCH WAS COMPOSED OF THE NINE MEN WHO HAD BEEN REGENTS OF THE CAMERON INSTITUTE AND W. F. CLAYTON, JOHN GILLIS, W. H. WELTON, J. M. PARKER, H. B. FALES, SOLOMAN MUSSER, T. A. CANADY, J. H. POLAND AND C. O. MILLS. DR. C. W. PROCTOR WAS ELECTED AS PRESIDENT.

"CAMERON INSTITUTE" HAD OPENED IN 1885 AS A PRIVATE SCHOOL AND CONTINUED AS SUCH UNTIL THE FALL OF 1887 WHEN THE SCHOOL OPENED UNDER THE DIRECTION OF THE BOARD OF TRUSTEES AND PRESIDENT C. W. PROCTOR.

IN ADDITION, ABOUT 100 FEET LONG, WAS ADDED TO THE FORD RESIDENCE IN THE LATE SUMMER PRIOR TO OPENING THE SCHOOL IN THE FALL OF 1887. THIS ADDITION CONSISTED OF A BASEMENT CONTAINING THE DINING ROOM, ONE LONG FIRST FLOOR ROOM, AND ROOMS ON THE SECOND FLOOR FOR GIRLS. A BELL WAS PLACED IN THE CUPOLA OF THE FORD RESIDENCE. THIS BELL CALLED THE STUDENTS TO MEALS AND TO CLASSES. WHEN THE LIBERAL ARTS BUILDING WAS BUILT IN 1904-1905 AN ELECTRIC BELL SYSTEM WAS INSTALLED TO CALL THE BEGINNING AND END OF CLASSES. THE OLD BELL STILL CALLED TO MEALS AND TO THE COLLEGE PRAYER MEETING. WHEN THE COLLEGE PROPERTY WAS SOLD TO THE CITY OF CAMERON FOR A HIGH SCHOOL, FORD HALL WAS TORN DOWN. THE ALUMNI BOUGHT THE BELL AND MOUNTED IT ON THE HIGH SCHOOL CAMPUS.

FORD RESIDENCE AND FIRST ADDITION - 1885



FOR THE FIRST FEW YEARS THE ORIGINAL RESIDENCE AND THE ADDITION SERVED THE PURPOSE OF SCHOOL, DORMITORY, CHAPEL AND SOCIETY HALL. THE WORK DONE AT THAT TIME EXTENDED FROM KINDERGARTEN THROUGH GRADES, PREPARATORY, LITERARY (FRESHMAN AND SOPHOMORE) AND COMMERCIAL. THE LARGE FIRST FLOOR ROOM OF THE NEW ADDITION WAS DEVOTED TO THE KINDERGARTEN. DURING THE FALL OF 1887 MRS. ALICE PROCTOR, WIFE OF THE PRESIDENT, ORGANIZED THE FIRST LITERARY SOCIETY FOR GIRLS. IT WAS CALLED THE HESPERIAN LITERARY SOCIETY AND LATER IN THE YEAR THE NAME WAS CHANGED TO THE MISSOURI WESLEYAN SOCIETY AND STILL LATER TO THE AESTHESIAN LITERARY SOCIETY. THIS SOCIETY WAS FORMED TO HELP YOUNG LADIES TO PRESIDE OVER BUSINESS MEETINGS, TO SPEAK IN PUBLIC AND TO PRESIDE SOCIALLY. ITS MEETINGS WERE HELD WEEKLY. THE PROGRAMS WERE OPEN TO THE PUBLIC BUT THE BUSINESS SESSIONS WERE CLOSED. THIS SOCIETY CONTINUED UNTIL MISSOURI WESLEYAN COLLEGE MERGED WITH BAKER UNIVERSITY.

THERE WAS ANOTHER LITERARY SOCIETY CALLED "THE SENIOR" ORGANIZED THE FIRST YEAR OF THE SCHOOL. NO MENTION WAS MADE AS TO WHETHER IT WAS FOR BOYS OR WAS A MIXED SOCIETY.



SOUTH HALL

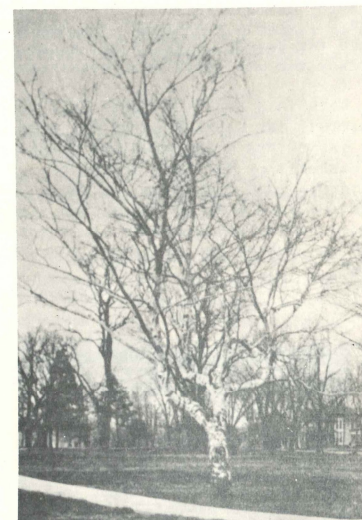

BIRCH TREE

DR. PROCTOR RESIGNED THE PRESIDENCY AT THE END OF HIS SECOND YEAR AND REV. JOHN W. HUSTON, WHO WAS PASTOR OF THE FIRST METHODIST CHURCH OF CAMERON, MISSOURI, BECAME PRESIDENT IN 1889.

1889 WAS AN EVENTFUL YEAR FOR THE SCHOOL. THE BIRCH TREE, A TREASURED MEMORY OF ALL STUDENTS, WAS PLANTED IN 1889. THE FIRST COMMENCEMENT WAS HELD IN 1889. THERE WERE FOUR LITERARY (SOPHOMORE COLLEGE) GRADUATES: LOGAN CHIVINGTON, GARFIELD GORDON, FLORENCE M. CORNISH AND HARRIET B. HOWARD; AND FOUR COMMERCIAL GRADUATES:

EDWARD SMITH, ERNEST AIKEN, ELIZABETH ADAMS AND NETTIE JUDD. THE ENROLLMENT HAD GROWN TO 165 AND MORE ROOM WAS NEEDED. THE TRUSTEES DID NOT FEEL THEY COULD BUILD A NEW BUILDING AT THIS TIME, BUT DECIDED TO OVERHALL AND BRICK VENEER THE BARN WHICH WAS ON THE FORD PROPERTY WHEN IT WAS BOUGHT. THIS BUILDING BECAME KNOWN AS SOUTH HALL. AT FIRST THE CHAPEL AND CLASS ROOMS OCCUPIED THE FIRST FLOOR AND THE BOY'S DORMITORY THE SECOND FLOOR. THE LOWER FLOOR WAS LATER PARTITIONED INTO A LIBRARY AND CLASS ROOMS. THE UPPER FLOOR REMAINED A DORMITORY FOR BOYS.

SOME TIMES SORROW COMES ALONG WITH HAPPINESS AND MISSOURI WESLEYAN HAD HER TIMES OF SORROW, THE FIRST ON DECEMBER 6, 1890 DURING A SKATING PARTY WHEN DAVID OSCAR MYERS OF MEADVILLE, MISSOURI, AND MAUDE GRANTHAM OF BETHANY, MISSOURI, WERE DROWNED. THIS TRAGEDY BROUGHT THE RULING THAT THERE COULD BE NO MORE SKATING PARTIES AT MISSOURI WESLEYAN.

THE SCHOOL CONTINUED TO GROW AND IT WAS FAST BECOMING CROWDED. DR. HUSTON SERVED AS PRESIDENT FOR TWO YEARS AND WAS SUCCEEDED BY DR. S. M. DICK IN 1891. UNDER DR. DICK'S MANAGEMENT THE NORTH WING WAS ADDED TO NORTH HALL. THIS WING HOUSED THE CHAPEL ON THE FIRST FLOOR IN THE WEST END AND A COUPLE OF CLASS ROOMS IN THE EAST END AND ADDITIONAL DORMITORY ROOMS ON THE SECOND FLOOR.

WITH THIS ADDITION NORTH HALL NOW CONTAINED THE OFFICE, LIVINGROOMS FOR THE PRESIDENT, THE LIBRARY WHICH HAD BEEN MOVED FROM SOUTH HALL, THE CHAPEL, IN THE WEST END OF THE NORTH WING AND CLASS ROOMS ON THE FIRST FLOOR. THE KITCHEN WAS IN THE BASEMENT OF THE FORD RESIDENCE AND THE DINING HALL IN THE BASEMENT OF THE FIRST ADDITION, A DOOR CONNECTED THE TWO. THE SOCIETY HALL, DORMITORY ROOMS FOR GIRLS AND RECEPTION ROOM WERE ON THE SECOND FLOOR. THE ENTIRE BUILDING WAS HEATED WITH WOOD OR COAL STOVES AND KEROSENE LAMPS FURNISHED LIGHT. WATER WAS CARRIED UPSTAIRS. AN ADVERTISEMENT OF THE DORMITORY ROOMS FOR GIRLS CONTAINED THE STATEMENT "PLENTY OF EXITS".

NORTH HALL LATER CALLED FORD HALL



CAMERON, MISSOURI, BUILT A POWER PLANT IN 1899, A SEWERAGE SYSTEM IN 1903 AND A WATER RESERVOIR AND WATER TOWER IN 1904. SOON THERE-AFTER THE DORMITORY WAS MODERNIZED.

THERE WERE TWO GRADUATES IN 1890, NONE IN 1891 AND TWO IN 1892 FROM THE MISSOURI WESLEYAN INSTITUTE. THE COURSE OF STUDY WAS RAISED TO COLLEGE RANK SOME TIME IN 1893. THE DATE OTHER THAN THE YEAR WAS NOT GIVEN. THE SAME YEAR THE SCHOOL NAME WAS CHANGED TO "MISSOURI WESLEYAN COLLEGE". THE FIRST A. B. DEGREE WAS GIVEN IN 1893.

THE BUILDING OF THE NORTH WING TO NORTH HALL LEFT THE COLLEGE MUCH IN DEBT. FINANCES WERE SO LOW THAT W. F. CLAYTON WAS ELECTED FINANCIAL AGENT AND PLACED IN THE FIELD TO BRING THE NEEDS OF THE SCHOOL TO THE PEOPLE AND TO SHOW THEM THEIR DUTY TO THE SCHOOL. IT BECAME NECESSARY TO SELL A PART OF THE CAMPUS TO HELP WITH THE FINANCES.

DR. DICK SECURED A LOAN FROM THE METHODIST EPISCOPAL EDUCATIONAL FUND. MUCH OF DR. DICK'S TIME WAS SPENT IN THE FIELD ADVERTISING THE STANDARDS OF THE COLLEGE AND PUSHING THE FINANCIAL INTERESTS.

WHEN DR. DICK BECAME PRESIDENT OF THE SCHOOL IT WAS IN NEED OF A LIBRARY. HE LOOKED THE SITUATION OVER TO SEE HOW A LIBRARY COULD BE SECURED. HE FOUND THAT THERE WAS A CAMERON LIBRARY AND LITERARY ASSOCIATION IN CAMERON AND IT HAD QUITE A NUMBER OF BOOKS. ON FEBRUARY 4, 1893 HE MADE THE FOLLOWING PROPOSITION TO THE ASSOCIATION. QUOTING FROM THE "HISTORY OF MISSOURI WESLEYAN COLLEGE" WRITTEN BY MRS. E. M. JEFFERS AND PUBLISHED IN THE CAMERON SUN OF FEBRUARY 5, 1925.

" I THE MISSOURI WESLEYAN INSTITUTE MAKES THE FOLLOWING PROPOSITION TO THE CAMERON LIBRARY ASSOCIATION THAT ON CONDITION THAT THE LATTER WILL DONATE THE LIBRARY OF THE LIBRARY ASSOCIATION TO THE INSTITUTE, THE FORMER OFFERS TO KEEP ALL BOOKS IN GOOD CONDITION AND TO GIVE A LIFE MEMBERSHIP TO ALL THE MEMBERS OF THE CAMERON LIBRARY ASSOCIATION TO HAVE THE USE OF THE ENTIRE COLLEGE LIBRARY ON THE SAME CONDITIONS THAT THE STUDENTS USE THE LIBRARY. THESE PRIVILEGES EXTEND TO THE BOOKS THAT NOW ARE IN THE COLLEGE LIBRARY AND TO THOSE THAT MAY BE PLACED THERE HEREAFTER.

S. M. DICK, PRESIDENT
MISSOURI WESLEYAN INSTITUTE!

BUT FOR ONE 'NO' THIS WAS ACCEPTED UNANIMOUSLY. S. H. CORN WAS IN THE CHAIR. MISS KATE SHAW EXPLAINED THE OBJECT OF THE MEETING. C. E. BURNHAM MADE THE MOTION, SECONDED BY H. L. FREEMAN. MRS. MARION MCKERCHER ACTED AS SECRETARY. THEY ALSO GAVE THE BOOKCASES WITH THE LIBRARY. "

MRS. JEFFERS WROTE THAT THE ABOVE LIBRARY WAS STARTED IN 1877 BUT SHE DID NOT LEARN THE NUMBER OF VOLUMES IT CONTAINED.

REV. CHARLES F. SPRAY SUCCEEDED DR. DICK IN 1895. UNDER HIS LEADERSHIP THE SCHOOL GRADUALLY INCREASED. THE THREE YEARS REV. SPRAY SPENT AS PRESIDENT IT WAS POSSIBLE FOR A STUDENT TO ATTEND MISSOURI WESLEYAN COLLEGE FOR AS LITTLE AS \$33.50 PER TERM. A TABLE OF ITEMIZED EXPENSES FOLLOWS:-

	LOWEST	HIGHEST
TUITION, PER TERM	\$10.00	\$13.00
TABLEBOARD, IN CLUB, PER WEEK	1.60	1.75
FURNISHED ROOMS, TWO IN A ROOM, EACH PER WEEK	.25	.35
FURNISHED ROOM, IN PRIVATE HOME, TWO IN A ROOM, EACH PER WEEK	.35	.50
TABLEBOARD, IN PRIVATE FAMILY, PER WEEK	2.35	3.50
FUEL, LIGHT AND WASHING	3.00	8.00
TEXT BOOKS, PER TERM	2.00	7.00

IN 1895, BESIDES THE REGULAR COLLEGE COURSES, MISSOURI WESLEYAN COLLEGE HAD NORMAL AND COMMERCIAL COURSES, A CONSERVATORY OF MUSIC AND A SCHOOL OF ART.

THE KNIGHTS OF LETTERS LITERARY SOCIETY WAS ORGANIZED IN 1895 BY COMBINING TWO BOYS' SOCIETIES, THE A. E. AND THE PHILOMATHEAN SOCIETIES. THE CATALOG FOR 1898-1899 REPORTED THAT THE COLLEGE LIBRARY HAD MORE THAN 1000 VOLUMES, BESIDES SEVERAL HUNDRED COPIES OF THE LEADING PERIODICALS.

DR. B. W. BAKER CAME TO MISSOURI WESLEYAN COLLEGE IN 1898. BUILDINGS WERE BECOMING CROWDED, THE SCHOOL HAD A HEAVY DEBT BUT THANKS TO DR. BAKER'S CEASELESS ENERGY AND HIS SACRIFICES THE DEBTS WERE PAID. THEN PLANS WERE BEGUN FOR A LIBERAL ARTS BUILDING. DR. WALTER D. AGNEW, SON-IN-LAW OF DR. BAKER, CAME TO THE FACULTY IN 1902. HE SECURED SUBSCRIPTIONS AMOUNTING TO FIFTY THOUSAND DOLLARS, WHICH WERE APPLIED ON THE NEW BUILDING. THE BUILDING, LOCATED BETWEEN NORTH AND SOUTH HALLS, WAS BEGUN IN 1904 AND OCCUPIED AFTER CHRISTMAS OF 1905. THE OLD PUMP, WITH ITS BATTERED TIN CUP, ANOTHER TREASURED MEMORY OF MANY OF THE EARLIER STUDENTS, STOOD DIRECTLY IN FRONT OF THE NEW LIBERAL ARTS BUILDING.

OLD PUMP



DURING DR. BAKER'S ADMINISTRATION A SCHOOL OF ORATORY WAS ADDED TO THE DEPARTMENTS OF THE SCHOOL. A NEW SOCIETY FOR MEN - "THE EXCELSIOR LITERARY SOCIETY" WAS ORGANIZED IN 1899, WITH TWENTY CHARTER MEMBERS. AN ORATORICAL CONTEST WAS HELD WITH THE THREE LITERARY SOCIETIES PARTICIPATING. THIS CAME TO BE A YEARLY CONTEST. A PRIZE OF TEN DOLLARS WAS GIVEN TO THE WINNER. THE ZETOSOPHIAN LITERARY SOCIETY WAS ORGANIZED IN THE FALL OF 1901. IT WAS A MIXED SOCIETY. IT WAS TO TRAIN SOCIALLY AND INTELLECTUALLY AND IN CONDUCTING BUSINESS MEETINGS. THIS SOCIETY WAS OF SHORT DURATION SINCE IT IS NOT MENTIONED AFTER 1901-1902. THE ALUMNI ASSOCIATION WAS ORGANIZED IN JUNE 1902, OF WHICH ALL GRADUATES FINISHING ANY DEGREE COURSE ARE MEMBERS. GRADUATES IN MUSIC OR ORATORY AND STUDENTS COMPLETING ANY DEGREE COURSE WITHIN TWO YEARS OF GRADUATION ARE ELIGIBLE TO ASSOCIATE MEMBERSHIP.

THE GLEE CLUBS WERE ORGANIZED IN 1903-1904 -- A LADIES GLEE CLUB AND THE WESLEYAN GLEE CLUB. THE CRITERION, A BI-MONTHLY NEWSPAPER EDITED BY THE STUDENTS, MADE ITS APPEARANCE IN THE FALL OF 1902. A YOUNG MEN'S CHRISTIAN ASSOCIATION WAS

7
MAINTAINED AND A YOUNG WOMAN'S CHRISTIAN ASSOCIATION WAS ORGANIZED IN OCTOBER 1903. THE SAME YEAR THE MINISTERIAL STUDENTS ORGANIZED THE STUDENT MINISTERIAL ASSOCIATION FOR THE PURPOSE OF MUTUAL HELPFULNESS AND OF ELEVATING THE RELIGIOUS LIFE OF THE WHOLE STUDENT BODY.

SINCE THE BEGINNING OF THE COLLEGE, STUDENTS WERE REQUIRED TO ATTEND THE DAILY DEVOTIONAL EXERCISES IN THE CHAPEL AND WERE REQUIRED TO ATTEND THE CHURCH OF THEIR CHOICE ON SUNDAY MORNING. FROM THE BEGINNING OF THE SCHOOL THE THURSDAY EVENING COLLEGE PRAYER MEETINGS, LED BY MEMBERS OF THE FACULTY, WERE A SOURCE OF GREAT SPIRITUAL STRENGTH.

THE AESTHESIAN AND EXCELSIOR LITERARY SOCIETIES WERE THE ONLY SOCIETIES REMAINING WHEN COLLEGE OPENED FOR THE 1902-1903 SCHOOL YEAR. THROUGH THE YEARS THE COLLEGE MAINTAINED EXCELLENT LECTURE COURSES, CONSISTING OF LECTURES, MUSICAL PROGRAMS AND READINGS, FOR THE BENEFIT OF THE STUDENTS AND CITIZENS OF CAMERON.

DR. BAKER REMAINED WITH US UNTIL THE COMPLETION OF THE LIBERAL ARTS BUILDING IN 1905 WHEN HE WAS CALLED TO ANOTHER FIELD AND DR. W. D. AGNEW WAS ELECTED TO SUCCEED HIM. DR. AGNEW GRADUATED FROM CHADDOCK COLLEGE, QUINCY, ILLINOIS JUNE 1897, IS AN ALUMNUS OF ILLINOIS WESLEYAN UNIVERSITY, RECEIVED A BACHELOR OF SACRED THEOLOGY DEGREE FROM BOSTON UNIVERSITY IN 1901, SERVED WESLEY METHODIST EPISCOPAL CHURCH, ST. JOSEPH, ONE YEAR, COMING TO MISSOURI WESLEYAN COLLEGE IN 1902 AS PROFESSOR OF ENGLISH.

DURING DR. AGNEW'S ADMINISTRATION A NEW LITERARY SOCIETY FOR MEN, THE ADELPHIAN, JOINED THE GROUP OF ORGANIZATIONS. THE FIRST SOCIAL SORORITY, ALPHA SIGMA DELTA SORORITY, CAME INTO EXISTANCE. MISSOURI WESLEYAN ALSO BOASTED A BAND AND AN ORCHESTRA. ALSO, THERE WAS A CADET CORPS. THE "OWL", THE ANNUAL YEARBOOK, MADE ITS APPEARANCE.

LIBERAL ARTS BUILDING - 1904-05



8

ALMOST BEFORE THERE WERE ENOUGH BOYS IN MISSOURI WESLEYAN TO MAKE A FOOTBALL TEAM, FOOTBALL WAS PLAYED. IN 1901 AND AGAIN IN 1902, B. E. BIGGER WAS CAPTAIN AND PLAYED FULLBACK ON THE TEAMS. IN 1902 THE TEAM SURPRISED EVERYBODY IN CAMERON BY DEFEATING WILLIAM JEWEL AT LIBERTY, 6-0. FRANK CLELLAND MADE THE TOUCHDOWN.

THERE WERE GIRLS' BASKETBALL TEAMS IN 1903-1904 AND 1904-1905. ELIZABETH MOORE, LATER MRS. B. E. BIGGER, WAS CAPTAIN OF THE 1903-1904 TEAM AND DELLA MUFF WAS CAPTAIN OF THE 1904-1905 TEAM. BOTH MATTIE CLELLAND AND ELSIE HARTELL, LATER MRS. F. W. CLELLAND PLAYED ON BOTH TEAMS. THE PRESTIGE OF MISSOURI WESLEYAN COLLEGE GREW IN FOOTBALL, BOTH GIRLS' AND BOYS' BASKETBALL, BASEBALL AND TRACK. THERE ARE SOME EVENTS OF OUR SCHOOL DAYS WE WILL ALWAYS REMEMBER AND ONE THAT THE STUDENT BODY OF 1906 ESPECIALLY WILL REMEMBER IS THE DEATH AND RESURRECTION OF RUGBY AND THE BURLESQUE FUNERAL HELD DURING THE CHAPEL SERVICE OCTOBER 20TH 1906 THE ACCOUNT OF WHICH IS RECORDED IN THE 1908 "OWL".

TROUBLE AROSE ONE EVENING WHILE THE COLLEGE AND HIGH SCHOOL WERE PARTICIPATING IN A PRACTICE GAME, AND AS A RESULT THE FACULTIES OF THE TWO INSTITUTIONS WIELDED THE DEATH BLOW TO FOOTBALL.

THE FUNERAL SERVICE WAS CONDUCTED BY THE PLAYERS WHO WITHOUT THE FACULTY AND STUDENTS KNOWING, AT NINE FORTY-FIVE O'CLOCK INTERRUPTED THE SERVICE AT THE CLOSE OF FITTING PRAYER BY DR. AGNEW BY SLOWLY APPROACHING THE PLATFORM FROM THE REAR ENTRANCE, LED BY THE PRIEST, THE RT., REV., DR. CLELLAND, WITH HIS LARGE PRAYER BOOK, FOLLOWED BY THE UNDERTAKER CARRYING A BOX AND AN OLD STOOL UPON WHICH TO BLACE THE BIER, THEN THE PALL-BEARERS, AND THE MOURNERS.

WHILE THE PRIEST WAS SAYING THE BEAUTIFUL BURIAL SERVICE OF THE ORDER, THE VAST AUDIENCE SOBBER BITTERLY, SWAYED BY THE GREAT PASSIONS OF LOVE AND GRIEF. IT WAS INDEED A HEART RENDING SCENE, FOR LITTLE RUGBY WAS KNOWN AND LOVED BY ALL. THE GRIEF OF THE "SQUAD" WOULD HAVE TOUCHED A HEART OF STONE. THEY SAT ON THE FRONT ROW OF SEATS, WAILING AND WEEPING FOR HIM WHO WOULD NOT COME BACK TO THEM. THEIR BEST FRIEND AND NOBLE COMMANDER WAS GONE FOREVER.

AFTER THE SERVICE HAD BEEN SAID, THE WHOLE STUDENT BODY FILED BY THE BIER AND GAZED FOR THE LAST TIME UPON THE STRONG, MANLY FACE OF LITTLE RUGBY. HE WAS CLAD IN FULL UNIFORM, WITH THE INSIGNA OF RANK, THE NOSE GUARD AND HEAD GEAR RESTING UPON HIS BOSOM. THE BODY AS BEFITS A BENEFACTOR OF HIS RACE, WAS LAID TO REST IN OLD WESTMINSTER ABBEY (SOUTH HALL) BESIDE THE ILLUSTRIOUS STATESMEN, SAGES AND BARBS OF OTHER DAYS.

THE FOLLOWING WAS READ BY THE REV. BISHOP CLELLAND BEFORE THE CHAPEL ASSEMBLY IN PRESENCE OF THE "CORPSE" AND BEREAVED FRIENDS.

OBITUARY OF RUGBY FOOTBALL

"BORN SEPTEMBER 1, 1901 - DIED OCTOBER 20, 1906. THIS LITTLE BOY WHOSE REMAINS LIE BEFORE YOU - SON OF A FEW LOYAL WESLEYAN STUDENTS, MOURNED BY A LARGE CIRCLE OF FRIENDS. HIS LIFE BEGAN IN STRIFE AND CONFLICT AND EXISTED THUS UNTIL THE LAMENTED DAYS WHEN, THROUGH ILLS UNSEEN BY FRIENDS AND ATTENDING PHYSICIAN, HE DEPARTED THIS LIFE. DURING HIS INFANCY HIS BODY WAS WEAK AND FRAIL, OFTEN CONTRACTING ILLS WHICH PROVIDENTIALLY DID NOT PROVE SERIOUS. AFTERWARD HE GREW TO BE A LUSTY, HEALTHY LAD AND BECAME AN AMBITIOUS, SCRAPPY LITTLE BRAT. HIS ALMA MATER GREW MORE PROUD OF HIM AS THE MONTHS ROLLED BY.

BUT AT THE TIME WHEN NATURE HERSELF IS SUGGESTIVE OF SUCH, IN HER DYING GRASS, BROWNING LEAVES, AND FROST BITTEN FLOWERS OTHER ILLS BEGAN TO ATTACK THE YOUTH - ILLS WHOSE RAVAGES MORTAL MAN COULD NOT CHECK. WHEN THE FIRST ATTACK CAME HE WAS NOURISHED BACK TO HEALTH BY A MOTHER'S LOVE PROVIDING BETTER DIET. WHEN HIS

9

STRENGTH HAD RETURNED HE ENGAGED IN A LITTLE ENCOUNTER WITH A VERY SMALL BOY ACROSS THE ALLEY, BUT WAS SO SEVERLY SHOCKED BY THE ENCOUNTER AND THE CHASTISEMENT THAT HIS NERVOUS SYSTEM BECAME UNBALANCED. FROM THAT TIME TO THE END A PHYSICIAN WAS IN ATTENDANCE. WHEN HIS MOTHER'S HOPES WERE THE HIGHEST AND ALL SEEMED BRIGHT BEFORE, THE PHYSICIAN UNEXPECTEDLY ANNOUNCED A SUDDEN RELAPSE, WHICH PRECEDED THE END ONLY ABOUT FIFTEEN MINUTES.

THE SYMPATHY OF THE ENTIRE COMMUNITY IS EXTENDED TO THESE BEREAVED FRIENDS."

THE SERVICE TRULY BROUGHT TEARS TO THE EYES OF STUDENTS AND FACULTY ALIKE, BUT THOSE OF LAUGHTER.

AT THE SPRING BOARD OF TRUSTEES MEETING A FEW MONTHS LATER, THE STUDENT BODY, TO A MAN, EXPRESSED HIS SORROW THROUGH A PETITION AND SHOWED SIGNS OF FAITH IN ASKING FOR RUGBY'S RESURRECTION. SO, THROUGH THE SPEECH OF E. J. GALE OF MACON, IN THE BOARD MEETING, IN BEHALF OF FOOTBALL THAT WE CAN REALIZE THAT INSTEAD OF DEAD, HE ONLY SLEPT. SO HE AROSE IN MANLY VIGOR A HARDY LAD.

UNDER DR. AGNEW'S LEADERSHIP THE SCHOOL GREW AND EXPANDED UNTIL IT RANKED AMONG THE GREAT INSTITUTIONS OF THE WEST. THE LIBERAL ARTS BUILDING, OCCUPIED AFTER CHRISTMAS OF 1905, WAS NOT DEDICATED UNTIL JUNE 6, 1906 AND AT THAT TIME THE INAUGURAL EXERCISES WERE HELD FOR DR. AGNEW. TO HIM FELL THE WORK OF CLEARING THE DEBT AND RAISING THE ENDOWMENT.

QUOTING AGAIN FROM MRS. JEFFERS' ARTICLE PREVIOUSLY MENTIONED;- "THE NEW LIBERAL ARTS BUILDING HAD INCURRED A BIG DEBT AND THE COLLEGE WAS IN A CRITICAL CONDITION FINANCIALLY. AT THE CONFERENCE OF 1908 HELD AT TARKIO, MISSOURI, THE FINANCIAL CONDITION OF THE COLLEGE WITH THE PROPOSED CAMPAIGN WAS PRESENTED AT A BANQUET HELD IN CELEBRATION OF THE 25TH ANNIVERSARY OF THE GRANTING OF THE CHARTER FOR MISSOURI WESLEYAN COLLEGE. IT WAS AT THIS RALLY THAT W. A. RANKIN FROM ORNARGO, ILLINOIS AND TARKIO, MISSOURI BECAME INTERESTED AND MADE AN OFFER THAT IF THE COLLEGE WOULD RAISE BY SEPTEMBER 1, 1910 THE INDEBTEDNESS AND \$100,000 ENDOWMENT HE WOULD MAKE A GIFT OF \$25,000. AT THIS TIME THERE WAS ONLY \$20,000 ENDOWMENT AND THE PROPERTY WAS CONSERVATIVELY ESTIMATED AT FROM \$125,000 TO \$150,000. IN THE WORDS OF THE HISTORIAN OF THE HOUR, 'THE HEARTS OF THE METHODIST PREACHERS WERE FILLED WITH ENTHUSIASM, CHAIRS WERE TURNED OVER, HATS TOSSED IN THE AIR, AND SHOUTS BROKE OUT EQUAL TO THOSE OF A CROWD OF ROOTERS AT A FOOTBALL GAME.' AT THIS RALLY \$10,000 WAS PLEDGED."

REV. GEO. P. STURGESS AND REV. E. L. JEFFERS WERE CALLED BY THE EXECUTIVE COMMITTEE TO THE POSITION OF FIELD SECRETARIES TO ASSIST PRESIDENT AGNEW IN THE CAMPAIGN. THESE APPOINTMENTS WERE CONFIRMED BY BISHOP SPELLMEYER. REV. THOMAS NICHOLSON, SECRETARY OF THE GENERAL BOARD OF EDUCATION, VISITED CAMERON TO HELP BEGIN THE CAMPAIGN IN THE MOST EFFECTIVE WAY POSSIBLE. BUT THE ENTHUSIASTIC LEADERS AT THIS CRITICAL BEGINNING SUFFERED A STAGGERING BLOW BY THE RESIGNATION OF PRESIDENT AGNEW WHO HAD A SEVERE ATTACK OF TYPHOID FEVER.

PROGRESS OF THE CAMPAIGN WAS NOT DELAYED LONG FOR IN SEPTEMBER OF 1909 DR. DEBRA WAS ELECTED PRESIDENT. HE BRAVELY TOOK UP THE WORK OF RAISING THE ENDOWMENT. WITH UNEXCELLED ENERGY HE PUSHED THE WORK. THE DROUTH OF THE PREVIOUS YEAR AND THE NEED OF EDUCATING THE PEOPLE MADE IT NECESSARY TO ASK FOR MORE TIME WHICH MR. RANKIN VERY GENEROUSLY EXTENDED TO JANUARY 1, 1913.

DR. DEBRA HAD A SYSTEMATIC PLAN THAT WORKED IN EDUCATING THE PEOPLE OVER THE MISSOURI CONFERENCE. MONTH AFTER MONTH BULLETINS WENT TO EVERY MAN, WOMAN AND CHILD IN THE CONFERENCE TELLING OF THE POSSIBILITIES OF THE SCHOOL AND ITS NEEDS. IN AUGUST WHEN HOPE WAS AT LOW TIDE A MESSAGE CAME BEARING THE GOOD NEWS OF A GIFT

of \$25,000 from Mr. James Clelland and his nephews, Robert Clelland and Professor Frank Clelland. The Clelland family gift put new hope and enthusiasm into the campaign. More workers were needed in the field so Cobe Crawford, Henry Ellwood, Rev. S. W. Jones and Professor Frank Clelland were sent out.

Please pardon a personal account in the history of the Rankin endowment campaign. I entered Missouri Wesleyan in 1910 to complete my college course. I worked in the college office for three years, having charge of the book store and the sending out of the bulletins which were sent throughout the conference. It was my task to keep up the file of the church members and friends of the college to whom the bulletins were sent and have envelopes addressed ready to send the bulletins when Dr. DeBra had them ready.

How well I remember both the gloomy and the happy times during this campaign and the evening of December 31, 1912 when Dr. DeBra, trustees and some of the students who worked in the office, stayed at the college waiting for the workers in the field to call in pledges as they were made, and the rejoicing, when at seven minutes of 12 o'clock, the last pledge called in completed the \$100,000 needed to secure the Rankin gift.

Plans were begun for a great Jubilee Program during commencement. Programs were made out and advertised weeks ahead. The festivities began May 20, 1913 with the May Festival sponsored by the Missouri Wesleyan College Guild. The first evening Professor H. C. Kelsey presented the Missouri Wesleyan Choral Society in the oratorio "Creation" by Haydn. The second evening Mrs. Blanch McDonald Porter gave a recital of folk songs and the third evening Mr. Guy Allen gave a piano recital. The week following the graduates in Expression gave their recitals.

The Jubilee Week proper began with the baccalaureate exercises on Sunday. The sermon was delivered by Dr. DeBra. Sunday evening Rev. E. J. Gale, pastor of the M. E. Church, Trenton, Missouri delivered the annual college sermon before the Elizabeth Wells Missionary Society. Tuesday evening Bishop Bristol delivered his lecture on "Brains". Wednesday morning at 10 o'clock in the chapel, the Jubilee exercises were held and in the evening at 5:30 the alumni banquet, followed by the alumni address by Dr. O. O. Mills, class of 1899, pastor of the M. E. Church, Albion, Michigan. Thursday morning at 10 o'clock in the college chapel occurred the inauguration of Dr. DeBra as president who was installed by his old friend Dr. Nicholson. Then at 3:00 P.M. in the chapel the commencement address was delivered by Bishop Charles W. Smith, and the conferring of degrees, certificates and honorary degrees.

When Dr. and Mrs. DeBra came to Missouri Wesleyan a number of new organizations appeared. First Mrs. DeBra organized two Mission Study Classes, one for men and one for women. These met with great success. A new literary society for girls - The Ruthean - was organized March 10, 1910. The "W" Association was organized in 1913, anyone was eligible who had earned a letter in some branch of Wesleyan Athletics. Its purpose was the holding together of those wearing the "W". It stood for higher and better athletics. A Prohibition League was organized among the students February 2, 1911, by Mr. J. W. Cunningham, traveling secretary of the inter-collegiate Prohibition Association. This was a student movement for public service, to rally forces in the anti-liquor fight. The State Prohibition Convention and Oratorical Contest was held here April 27, 1911. ~~Byron Horn represented Missouri Wesleyan and at a number of other colleges.~~ Several unofficial social clubs appeared on the campus, The Bachelor Club (girls), The Royal Hebers (boys), and The Midnight Sons.

Several interesting programs were presented during Dr. DeBra's administration.

First, the Latin Department put on "A Roman School" which was both entertaining and very educational. Second, the Expression Department gave the religious drama "In His Steps" the evenings of March 23 and 24, 1914. It was one of the most deserving and highly complimented entertainments ever produced by local talent.

Twice, sorrow again invaded our school, once when Eugene Burgess, a junior of 1912, was killed in a fall from a barn where he was working. Again when Elsie Yetter of the senior class of 1912 succumbed to Typhoid Fever at the beginning of her senior year.

Calamity befell Missouri Wesleyan when the Liberal Arts Building was destroyed by fire during the early morning of November 7, 1916. The fire alarm awakened a few people who heard over the telephone "The College is on fire". These hastily dressed and awakened others and ran to the campus. Within ten minutes a crowd of nearly five hundred people were watching the flames that were bursting from the windows on the first and second floors. The fire had started on the first floor near the north stairway, which gave a shaft for the smoke and flames. The woodwork was of yellow pine and the floors had been frequently oiled which made excellent fuel for such a fire. The flames spread rapidly into the recitation rooms, chapel, library and up the stairs. The heat was so intense that when the fire company arrived, twenty minutes after the alarm was given, little could be done to check the fire. Water pressure was so low that streams from two lines of hose could not reach the second floor. The slate roof fell into the attic breaking the attic floor which could not support the weight of the slate shingles and broke through to the second floor. The second floor already weakened from burning let the whole burning mass down into the basement. Some of the basement rooms were damaged more from water than the fire. All the spectators could do was to rescue the contents of the president's office and a few miscellaneous articles from other rooms. In the past few years the library had increased to about 10,000 volumes, about half of these were saved but in a badly damaged condition.

The roar of the flames, breaking windows, falling timbers, shouts of the firemen and the frantic efforts of the crowd to save a few articles made a riotous tumult on that early morning. Within two hours the building was in ruins and by daybreak the fire was under control and the brick walls stood black and desolate.

A sad group of students and faculty assembled in the dining room at nine o'clock the morning after the fire. The question was, "What shall we do now?"

Quoting from Mrs. Jeffers' article of 1925; "Again, by the management of our far-seeing president and his co-workers, the classes were continued successfully. Can you imagine the consternation of the friends of the college when other towns began making large offers to have Missouri Wesleyan moved from Cameron? And the

our college counsel and help in scientific organization of the farm. The purpose of the University as well as of Missouri Wesleyan was to operate the farm for profit, demonstrating the practical application of scientific results obtained by the

10
of \$25,000 from Mr. James Clelland and his nephews, Robert Clelland and Professor Frank Clelland. The Clelland family gift put new hope and enthusiasm into the campaign. More workers were needed in the field so Cobe Crawford, Henry Ellwood, Rev. S. W. Jones and Professor Frank Clelland were sent out.

Please pardon a personal account in the history of the Rankin endowment campaign. I entered Missouri Wesleyan in 1910 to complete my college course. I worked in the college office for three years, having charge of the book store and the sending out of the bulletins which were sent throughout the conference. It was my task to keep up the file of the church members and friends of the college to whom the bulletins were sent and have envelopes addressed ready to send the bulletins when Dr. DeBra had them ready.

How well I remember both the gloomy and the happy times during this campaign and the evening of December 31, 1912 when Dr. DeBra, trustees and some of the students who worked in the office, stayed at the college waiting for the workers in the field to call in pledges as they were made, and the rejoicing, when at seven minutes of 12 o'clock, the last pledge called in completed the \$100,000 needed to secure the Rankin gift.

Plans were begun for a great Jubilee Program during commencement. Programs were made out and advertised weeks ahead. The festivities began May 20, 1913 with the May Festival sponsored by the Missouri Wesleyan College Guild. The first evening Professor H. C. Kelsey presented the Missouri Wesleyan Choral Society in the oratorio "Creation" by Haydn. The second evening Mrs. Blanch McDonald Porter gave a recital of folk songs and the third evening Mr. Guy Allen gave a piano recital. The week following the graduates in Expression gave their recitals.

The Jubilee week proper began with the baccalaureate exercises on Sunday. The sermon was delivered by Dr. DeBra. Sunday evening Rev. E. J. Gale, pastor of the M. E. Church, Trenton, Missouri delivered the annual college sermon before the Elizabeth Wells Missionary Society. Tuesday evening Bishop Bristol delivered his lecture on "Brains". Wednesday morning at 10 o'clock in the chapel, the Jubilee exercises were held and in the evening at 5:30 the alumni banquet, followed by the alumni address by Dr. O. O. Mills, class of 1899, pastor of the M. E. Church, Albion, Michigan. Thursday morning at 10 o'clock in the college chapel occurred the inauguration of Dr. DeBra as president who was installed by his old friend Dr. Nicholson. Then at 3:00 P.M. in the chapel the commencement address was delivered by Bishop Charles W. Smith, and the conferring of degrees, certificates and honorary degrees.

When Dr. and Mrs. DeBra came to Missouri Wesleyan a number of new organizations appeared. First Mrs. DeBra organized two Mission Study classes, one for men and one for women. These met with great success. A new literary society for girls - The Ruthean - was organized March 10, 1910. The "W" Association was organized in 1913, anyone was eligible.

LETIC
FOR H
DENTS
COLLE
TO RA
ORATO
WESLEY
PEARIE
MIDNIG

* Byron Horn represented Missouri Wesleyan in the contest winning third place. A Science club was organized by a group of science students. Students interested in Debate formed Debate teams and debated at Missouri Wesleyan and at a number of other Colleges.)

Some interesting programs were presented during Dr. DeBra's administration.

11
First, the Latin Department put on "A Roman School" which was both entertaining and very educational. Second, the Expression Department gave the religious drama "In His Steps" the evenings of March 23 and 24, 1914. It was one of the most deserving and highly complimented entertainments ever produced by local talent.

Twice, sorrow again invaded our school, once when Eugene Burgess, a junior of 1912, was killed in a fall from a barn where he was working. Again when Elsie Yetter of the senior class of 1912 succumbed to Typhoid Fever at the beginning of her senior year.

Calamity befell Missouri Wesleyan when the Liberal Arts Building was destroyed by fire during the early morning of November 7, 1916. The fire alarm awakened a few people who heard over the telephone "The College is on fire". These hastily dressed and awakened others and ran to the campus. Within ten minutes a crowd of nearly five hundred people were watching the flames that were bursting from the windows on the first and second floors. The fire had started on the first floor near the north stairway, which gave a shaft for the smoke and flames. The woodwork was of yellow pine and the floors had been frequently oiled which made excellent fuel for such a fire. The flames spread rapidly into the recitation rooms, chapel, library and up the stairs. The heat was so intense that when the fire company arrived, twenty minutes after the alarm was given, little could be done to check the fire. Water pressure was so low that streams from two lines of hose could not reach the second floor. The slate roof fell into the attic breaking the attic floor which could not support the weight of the slate shingles and broke through to the second floor. The second floor already weakened from burning let the whole burning mass down into the basement. Some of the basement rooms were damaged more from water than the fire. All the spectators could do was to rescue the contents of the president's office and a few miscellaneous articles from other rooms. In the past few years the library had increased to about 10,000 volumes, about half of these were saved but in a badly damaged condition.

The roar of the flames, breaking windows, falling timbers, shouts of the firemen and the frantic efforts of the crowd to save a few articles made a riotous tumult on that early morning. Within two hours the building was in ruins and by daybreak the fire was under control and the brick walls stood black and desolate.

A sad group of students and faculty assembled in the dining room at nine o'clock the morning after the fire. The question was, "What shall we do now?"

Quoting from Mrs. Jeffers' article of 1925; "Again, by the management of our far-seeing president and his co-workers, the classes were continued successfully. Can you imagine the consternation of the friends of the college when other towns began making large offers to have Missouri Wesleyan moved from Cameron? And the decree went forth, 'Cameron you must raise \$75,000 if you keep the college, heretofore you have not done your part, etc, etc.' Think you that did not put some of us on our mettle? That was a long, hard, staggering pull but Cameron came out triumphant, gloriously above the demand, making it \$90,000."

During the years 1915 and 1916 the College Board of Trustees purchased 190 acres of the finest farm land adjoining Cameron. They dreamed of installing courses in agriculture and domestic science. The 1915-1916 saw the first year of four courses in agriculture and a two year course in domestic science, with splendid equipment for demonstration installed. Arrangements were made for the college farm to be a demonstration farm for the State Agriculture Farm, thus securing for our college counsel and help in scientific organization of the farm. The purpose of the University as well as of Missouri Wesleyan was to operate the farm for profit, demonstrating the practical application of scientific results obtained by the

12
EXPERIMENTAL WORK OF THE UNIVERSITY.

A ROOM IN THE BASEMENT OF THE LIBERAL ARTS BUILDING WAS RENOVATED AND EQUIPPED FOR DOMESTIC SCIENCE AT A COST OF \$1,500. THE EQUIPMENT AND FURNISHING BEING WHITE ENAMEL. THE TWO COURSES OFFERED CONSISTED OF TRAINING IN DOMESTIC SCIENCE AND HOME ECONOMICS. THE GIRLS WERE TAUGHT COOKING AND PLAIN AND FANCY SEWING, PATTERN CUTTING AND DRESSMAKING.

MUCH TO THE DISAPPOINTMENT OF PRESIDENT DeBRA, AND THE BOARD OF TRUSTEES THE FARM HAD TO BE GIVEN UP IN 1917 BECAUSE THERE WAS NOT ENOUGH MONEY TO OPERATE IT -- DUE IN LARGE PART TO THE DISASTROUS FIRE IN NOVEMBER 1916.

WHILE THERE WERE TIMES OF DISAPPOINTMENT THERE WERE TIMES OF REJOICING. FOR INSTANCE, WHEN THE ENDOWMENT WAS RAISED IN 1912, MEETING THE TERMS FOR SECURING THE RANKIN GIFT OF \$25,000 AND AGAIN, AFTER THE FIRE IN NOVEMBER 1916 WHEN CAMERON OVER PLEDGED THE \$75,000 TO KEEP MISSOURI WESLEYAN IN CAMERON.

IT WAS LEARNED, WITH REGRET, THAT DR. DeBRA HAD TENDERED HIS RESIGNATION AT THE MEETING OF THE BOARD OF TRUSTEES ON FEBRUARY 15, 1917. LATER IN THE SCHOOL YEAR A FAREWELL RECEPTION WAS GIVEN HONORING DR. AND MRS. DeBRA. REPRESENTATIVES FROM THE FACULTY, THE CHURCHES OF THE CITY, AND VARIOUS ORGANIZATIONS SPOKE OF THE GREAT AND LASTING GOOD THAT HAD BEEN DONE WITH THE ASSISTANCE OF THESE TWO. THE KINDEST OF GOOD WISHES FOR THE FUTURE WERE EXPRESSED AND APPRECIATION FOR THE EFFORTS OF DR. DeBRA WERE SHOWN BY THE LARGE NUMBER OF VALUABLE GIFTS FROM THE SEPARATE ORGANIZATIONS.

DR. CAMERON HARMON WAS ELECTED IN 1917 TO SUCCEED DR. DeBRA. DR. HARMON RECEIVED THE A. B. DEGREE IN 1903 FROM MCKENDREE COLLEGE AND D. D. IN 1916 ALSO FROM MCKENDREE COLLEGE. HE WAS A PASTOR IN SOUTHERN ILLINOIS CONFERENCE FROM 1906 TO 1917. UPON COMING TO THE PRESIDENCY OF MISSOURI WESLEYAN COLLEGE DR. HARMON AT ONCE REVIVED A CAMPAIGN ALREADY BEGUN BY DR. DeBRA TO RAISE THE ENDOWMENT TO A HALF MILLION DOLLARS. IT WILL BE REMEMBERED THAT MISSOURI WESLEYAN'S FRIEND, MICHAEL WOLZ, WAS THE GENEROUS DONOR OF \$25,000 IN THIS CAMPAIGN. THIS GIFT WAS TO ENDOW A CHAIR TO TEACH CHRISTIAN DEMOCRACY.

THE NEW LIBERAL ARTS BUILDING WAS COMPLETED AND WAS DEDICATED FEBRUARY 6, 1918. THE SAME DAY DR. HARMON WAS INSTALLED AS PRESIDENT.

THE 1918 "OWL" CARRIED THE FOLLOWING ANNOUNCEMENT:

MISSOURI WESLEYAN COLLEGE
NEW AND AMPLE ENDOWMENT NOW PLEDGED.
FULL CREDIT ASSURED EVERYWHERE.
TEACHER TRAINING COURSE FULLY RECOGNIZED
BY THE STATE DEPARTMENT OF EDUCATION.
GRADUATES RECEIVE STATE CERTIFICATES.
WELL EQUIPPED DORMITORY FOR GIRLS.
ROOM RENT FROM 50¢ TO \$1.00 PER WEEK
WITH ALL MODERN CONVENIENCES.
BOYS SECURE ROOMS FOR \$1.00 PER WEEK
WITH ALL MODERN CONVENIENCES.
BOARD IN COLLEGE CLUB AT COST OF FOOD.
NEW MODERN LIBERAL ARTS BUILDING
ONE OF THE BEST IN THE STATE.
WRITE FOR CATALOG.
CAMERON HARMON, PRESIDENT"

13
LIBERAL ARTS BUILDING - 1917 - 1918



THE FALL OF 1918 THE "STUDENT ARMY TRAINING CORPS" CAME TO MISSOURI WESLEYAN. THE ARMY REGISTRATION DAY WAS SEPTEMBER 13. YES, WE WERE CROWDED, BUT WE WERE DOING OUR BIT FOR OUR COUNTRY AND FOR WORLD FREEDOM.

THIS WAS THE YEAR OF THE TERRIBLE FLU EPIDEMIC. IN ORDER TO KEEP THE FLU FROM SPREADING THE ARMY OFFICERS WERE QUITE STRICT; THERE WERE NO PUBLIC GATHERINGS, NO CHAPEL SERVICE. IF THE BOYS WERE TOLD NOT TO SIT ON THE GROUND THAT APPLIED TO THE GIRLS TOO. THE ARMY SET UP A HOSPITAL FOR THE BOYS. A HOSPITAL WAS NEEDED FOR THE GIRLS. PROFESSOR BEACH GAVE UP HIS HOME THAT IT MIGHT BE USED AS A HOSPITAL FOR THE GIRLS. TWO OF THE SOLDIER BOYS, KELLY GAGE AND ROY BEECHNER DIED AND WERE GIVEN MILITARY FUNERALS ON THE CAMPUS. ONE OF THE COLLEGE GIRLS, OPAL GREGORY DIED AND HER FUNERAL WAS HELD ON THE CAMPUS. FLU WAS FINALLY CONQUERED AND WE WENT BACK TO NORMAL.

THIS WAS A GREAT YEAR FOR FOOTBALL. MISSOURI WESLEYAN WON THE CHAMPIONSHIP IN THE MISSOURI INTER-COLLEGIATE ATHLETIC ASSOCIATION.

WHILE THE ATHLETIC DEPARTMENT WAS WINNING HONORS FOR THE COLLEGE THE EXPRESSION DEPARTMENT WAS AT WORK, ALSO, AND ON MARCH 26 PRESENTED ANOTHER SPLENDID PLAY, "THE KLEPTOMANIAC".

AGAIN IN 1919 AND IN 1920 MISSOURI WESLEYAN HAD CHAMPION FOOTBALL TEAMS. WE WERE PROUD OF OUR SCHOLASTIC STANDING IN 1920 WHEN MISSOURI WESLEYAN WAS INCLUDED IN A REPORT SENT OUT BY THE DEPARTMENT OF EDUCATION AT WASHINGTON, D. C., GIVING A LIST OF HIGHER INSTITUTIONS OF LEARNING. WE MET THE REQUIREMENTS FOR MEMBERSHIP IN

THE NORTH CENTRAL ASSOCIATION OF COLLEGES AND WE WERE IN THE COLLEGE UNION OF MISSOURI. THE UNIVERSITY SENATE OF THE METHODIST EPISCOPAL CHURCH, TOO, HAD RECOGNIZED OUR SCHOLASTIC STANDING.

THE SQUARE AND COMPASS CLUB WAS ORGANIZED SEPTEMBER 16, 1920. MAY 2, 1922 SAW THE BIRTH OF A NEW ORGANIZATION, AN EPSILON CHAPTER OF THE FORENSIC PI KAPPA DELTA. ACTIVE PARTICIPATION IN DEBATE AND ORATORY FORMED THE REQUIREMENT FOR ADMISSION.

DURING DR. HARMON'S ADMINISTRATION THE ENROLLMENT WAS STEADILY GROWING. IN 1921 THE COLLEGE PROPER ENROLLMENT INCREASED 80% WITH THE FRESHMAN CLASS ENROLLING 112. MORE DORMITORY ROOM WAS NEEDED. FREEMAN COTTAGE, THE HOUSE WHICH WAS MOVED TO DODGE STREET TO MAKE ROOM FOR RICE HALL WAS REMODELED. BURRIS HALL, A LARGE TWO STORY HOUSE, A HALF A BLOCK NORTH OF RICE HALL ON CHESTNUT STREET WAS PURCHASED, A LARGE TWO STORY HOUSE ON DODGE STREET, THE THIRD HOUSE FROM CHESTNUT STREET WAS PURCHASED FOR A HOME FOR THE PRESIDENT. A NEW DORMITORY, RICE HALL, AT THE CORNER OF CHESTNUT AND DODGE STREETS, WAS MADE POSSIBLE FOR THE GENEROUS GIFT OF MRS. EFFIE RICE.

RICE HALL

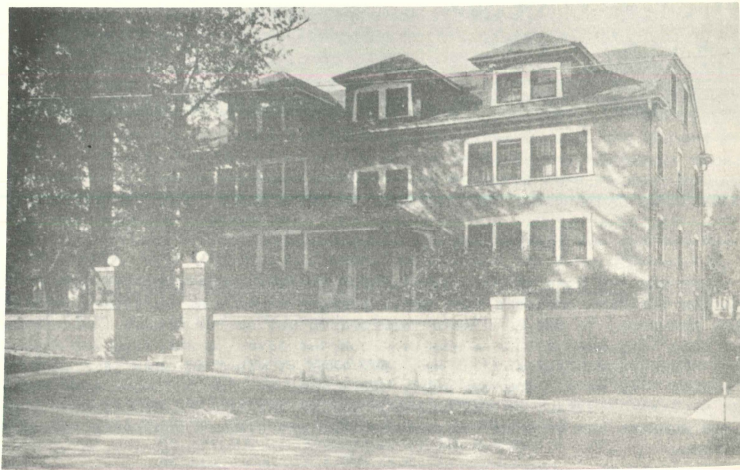

WHEN THE STUDENTS RETURNED FOR SCHOOL IN SEPTEMBER OF 1922 THEY LEARNED THAT DR. HARMON HAD RESIGNED. THE MISSOURI WESLEYAN COLLEGE GUILD GAVE A FAREWELL PARTY FOR MRS. HARMON ON OCTOBER 8TH AND ON OCTOBER 12TH THE MISSOURI WESLEYAN FACULTY GAVE ONE FOR DR. HARMON. DR. HARMON REMAINED UNTIL THE END OF THE FIRST SEMESTER AND HIS SUCCESSOR DR. ERNEST BUCK HAD BEEN ELECTED.

DR. BUCK CAME TO MISSOURI WESLEYAN IN THE MIDDLE OF THE YEAR. ON JANUARY 17, 1923 THE STUDENTS GAVE A RECEPTION FOR DR. HARMON AND DR. BUCK.

ON JANUARY 24, 1923, IT WAS LEARNED THAT MISS ALLEN WILSON HAD RESIGNED AS HOME ECONOMICS INSTRUCTOR AND SEVERAL PARTIES WERE GIVEN FOR HER.

PROFESSOR NULL RETURNED TO MISSOURI WESLEYAN AT THE BEGINNING OF THE 1922-1923 SCHOOL YEAR. SCHOOL MOVED ON AS USUAL STUDENTS AND FACULTY THOUGHT THEY WERE GROWN-UP BUT ON FEBRUARY 9, 1924 CHILDREN'S DISEASES SUCH AS MUMPS, MEASLES, ETC. APPEARED IN SCHOOL.

DUE TO THE GROWTH OF PUBLIC HIGH SCHOOLS THROUGHOUT THE STATE AND THE FACT THAT MOST OF THESE HIGH SCHOOLS HAD EXCELLENT COMMERCE DEPARTMENTS, THE NEED FOR THE COMMERCIAL AND ACADEMY DEPARTMENTS AT MISSOURI WESLEYAN NO LONGER EXISTED AND THEY WERE DISCONTINUED AFTER 1924-1925. DISCONTINUING THE TWO DEPARTMENTS DID NOT AFFECT THE ENROLLMENT FOR MISSOURI WESLEYAN WAS GETTING THE LARGEST FRESHMAN CLASSES IN THE HISTORY OF THE SCHOOL.

IN 1923 THE NORTH CENTRAL ASSOCIATION OF COLLEGES RAISED ITS MEMBERSHIP REQUIREMENTS TO \$50,000 ANNUAL INCOME, \$25,000 OF WHICH MUST BE FROM OTHER SOURCES THAN TUITION. THOSE SHORT OF \$50,000 INCOME MUST HAVE HALF A MILLION DOLLARS PRODUCTIVE ENDOWMENT BY JUNE OF 1925.

MISSOURI WESLEYAN WAS GROWING AND AS ENROLLMENT INCREASED SO DID THE EXPENSES. THE ENDOWMENT WAS NOT GIVING THE NEEDED INCOME. THE 1923 MISSOURI CONFERENCE MINUTES REPORTED THAT THE CONFERENCE BOARD OF EDUCATION SUGGESTED TO THE TRUSTEES OF MISSOURI WESLEYAN COLLEGE AND TO THE BOARD OF CONFERENCE CLAIMANTS THAT A JOINT OR CO-OPERATIVE ADVANCE FOR ONE MILLION DOLLARS BE SHARED BY THESE TWO BODIES ON THE BASIS OF \$3 FOR THE COLLEGE AND \$1 FOR THE CONFERENCE CLAIMANTS. THIS WAS ACCEPTED BY THE CONFERENCE. THE CAMPAIGN KNOWN AS THE MISSOURI CONFERENCE ADVANCE FOR \$1,000,000 WAS LAUNCHED EARLY IN DR. BUCK'S ADMINISTRATION AND WAS CARRIED THROUGH TO A SUCCESSFUL COMPLETION IN JUNE 1924.

IN 1924 J. H. DUSENBERRY WAS EMPLOYED AS BUSINESS DIRECTOR OF THE COLLEGE. FOR THE FIRST TIME, IN 1924-1925, MISSOURI WESLEYAN OFFERED A B. S. IN MUSIC. IN 1924-1925 THE BOYS ORGANIZED THE BLACK AND RED PEPPERS AND AT EVERY HOME GAME PERFORMED BETWEEN HALVES TO INSPIRE ENTHUSIASM AND CONFIDENCE.

MISS EDNA GARNER, THE INSTRUCTOR IN FRENCH, ORGANIZED THE LE CERCLE FRANCAIS CLUB IN 1924-1925. IT WAS COMPOSED OF SECOND AND THIRD YEAR FRENCH STUDENTS.

THE 1925 "OWL" REPORTS A VERY SUCCESSFUL YEAR FOR PI KAPPA DELTA. "PROFESSOR B. W. FOLSOM ENTERED UPON THE DEBATE WORK WITH A DETERMINATION TO BUILD UP WESLEYAN'S REPUTATION IN DEBATE AND GIVE THE COLLEGE THE SAME PLACE OF PROMINENCE IN FORENSICS THAT SHE HAS ENJOYED FOR SOME TIME IN ATHLETICS. IN THIS HE WAS TO A MARKED DEGREE SUCCESSFUL AS THE SEASON'S RECORD SHOWS" PI KAPPA DELTA ENTERED TEN DEBATES, WON FOUR AND WAS IN ONE NO-DECISION DEBATE. THE EPSILON CHAPTER OF MISSOURI WESLEYAN ENTERED THE PROVINCIAL CONVENTION AND CONTEST OF THE CENTRAL WESTERN PROVINCE OF PI KAPPA DELTA AT CANTON, MISSOURI, AND WON ITS FIRST DEBATE FROM SIMPSON COLLEGE WHICH PLACED MISSOURI WESLEYAN IN THE SEMI-FINALS WHERE IT LOST TO WILLIAM JEWELL. "MUCH OF THIS SEASON'S SUCCESS IS DUE TO THE UNTIRING EFFORTS OF PROFESSOR FOLSOM AND TO THE HEARTY SUPPORT OF THE COLLEGE."

THE EXPRESSION DEPARTMENT ORGANIZED THE DRAMATIC CLUB IN 1924-1925 AND GAVE MANY SUCCESSFUL PLAYS THE MOST OUTSTANDING ONE BEING "JADDY LONG LEGS".

TWO NEW ORGANIZATIONS APPEARED DURING THE SCHOOL YEAR 1926-1927. FIRST THE LEAGUE FOR INDUSTRIAL DEMOCRACY. ITS OBJECT BEING "TO PROMOTE AMONG COLLEGE MEN AND WOMEN AN INTELLIGENT UNDERSTANDING OF THE LABOR MOVEMENT TOWARD A NEW SOCIAL ORDER BASED ON PRODUCTION FOR USE AND NOT FOR PROFIT". THE SECOND NEW ORGANIZATION IN MAY 1926 WAS THE NATIONAL HONORARY DRAMATIC FRATERNITY - THETA CAST OF ALPHA PSI OMEGA. QUOTING VERBATUM FROM THE 1927 "OWL";

16

"MISSOURI WESLEYAN WAS THE FIRST COLLEGE IN MISSOURI TO SECURE A CHAPTER OR CAST, AS IT IS KNOWN IN ALPHA PSI OMEGA, NATIONAL HONORARY DRAMATIC FRATERNITY. THE THETA CAST WAS ORGANIZED BY MISS GRACE HENDERSON IN MAY 1926. THE MAIN OBJECTIVES OF THE CAST ARE TO STIMULATE INTEREST IN HIGH GRADE DRAMATIC WORK, TO BESTOW RECOGNITION ON THOSE DOING A HIGH STANDARD OF WORK IN DRAMATICS WITH THE ELECTION INTO MEMBERSHIP CONSTITUTING THE ULTIMATE GOAL OF THE BEST DRAMATIC TALENT; AND TO PROMOTE A CLOSER FELLOWSHIP AMONG THOSE INTERESTED IN DRAMATICS. A FEATURE EVENT THIS YEAR WAS THE INITIATION OF OUR NEW MEMBERS. AT THIS WRITING THERE ARE TWENTY-FOUR CASTS OF ALPHA PSI OMEGA WITH SEVERAL COLLEGES PETITIONING FOR CASTS. ITS STRINGENT REQUIREMENTS MAKE ITS CONSTITUENTS JUSTLY PROUD OF MEMBERSHIP. THAT ALPHA PSI OMEGA WILL BE A POPULAR ORGANIZATION AT MISSOURI WESLEYAN IS EVIDENT FROM THE INTEREST DISPLAYED IN IT BY ITS MEMBERS". "THE WORK OF THE MISSOURI WESLEYAN DRAMATIC CLUB HAS BEEN A SOURCE OF PRIDE TO THE SCHOOL. UNDER THE VERY CAPABLE DIRECTION OF MISS GRACE HENDERSON THE CLUB HAS EXPERIENCED ANOTHER SUCCESSFUL YEAR. MISS HENDERSON HAS PRODUCED PLAYS IN CAMERON THAT WOULD BE A CREDIT TO ANY LARGER INSTITUTION, AND TO HER MUST GO CONSIDERABLE OF THE CREDIT FOR THE DRAMATIC CLUB'S COMMENDABLE WORK. PLAYS PRESENTED THIS YEAR ARE "THE GOOSE HANGS HIGH", "SUPPRESSED DESIRES" AND "POLLYANNA."

THE OCTOBER PLAYBILL WHICH IS THE OFFICIAL MAGAZINE OF THE ALPHA PSI OMEGA NATIONAL HONORARY DRAMATIC FRATERNITY CONTAINED SEVERAL THINGS OF SPECIAL INTEREST TO MISSOURI WESLEYAN COLLEGE STUDENTS. IT CONTAINS THE PICTURE OF "THE GOOSE HANGS HIGH" WHICH WAS PRESENTED BY THE WESLEYAN DRAMATIC CLUB, DIRECTED BY MISS GRACE HENDERSON. IT ALSO CONTAINED THE THETA CAST REPORT PUBLISHED UNDER THE HEADING "DRAMATIC SEASON VERY ACTIVE AT MISSOURI WESLEYAN COLLEGE, AND AN ARTICLE ENTITLED MISSOURI WESLEYAN SPONSORS STATE CONTEST."

SINCE ALPHA PSI OMEGA IS AN HONOR FRATERNITY THE CASTS DO NOT PRODUCE PLAYS EXCEPT IN CONTESTS. THE PLAYS ARE PRODUCED BY THE DRAMATIC CLUBS.

THE CONSERVATORY OF MUSIC HAS NOT BEEN GIVEN RECOGNITION AS A DEPARTMENT, ALTHOUGH VARIOUS MUSICAL ORGANIZATIONS HAVE BEEN MENTIONED.

QUOTING AGAIN FROM MRS. JEFFERS' ARTICLE; "IN THE STARTING OF THIS DEPARTMENT IT WAS THE DECISION OF THE AUTHORITIES THAT IT MUST BE CAPABLE OF COMMANDING THE ATTENTION OF THE MUSIC LOVING PEOPLE OF CAMERON AND HELEN A. DILLEY OF BROOKLYN WAS SECURED. SHE PROVED TO BE QUITE PROFICIENT." MRS. JEFFERS' ARTICLE DOES NOT GIVE THE YEAR WHEN HELEN DILLEY CAME TO THE SCHOOL BUT IN CHECKING THROUGH THE RECORDS IT MUST HAVE BEEN THE YEAR 1887-1888. NEITHER DOES THE ARTICLE STATE WHETHER SHE TAUGHT PIANO OR VOICE OR BOTH.

THERE WERE SEVERAL DEPARTMENTS IN THE SCHOOL OF MUSIC; PIANO AND ORGAN, VOICE, STRINGED INSTRUMENTS AND BAND INSTRUMENTS. SOME YEARS THERE WERE TEACHERS FOR EACH DEPARTMENT. OTHER TIMES A TEACHER TAUGHT TWO OR MORE DEPARTMENTS.

THROUGH THE EARLY YEARS OF THE CONSERVATORY OF MUSIC THE TEACHERS STAYED FROM ONE TO FIVE YEARS. SOME OF THE OUTSTANDING EARLY TEACHERS WERE; MISS HELEN A. DILLEY, MRS. ALLIE LUSE DICK (PRESIDENT DICK'S WIFE), B. F. PETERS, MISS DELLA IRETON, AND MRS. MARY B. AGNEW (WIFE OF DR. AGNEW). THIS BRINGS US UP TO PROFESSOR JOSEPH E. LAYTON WHO CAME TO MISSOURI WESLEYAN AT THE BEGINNING OF THE SCHOOL YEAR 1907-1908 AND REMAINED UNTIL THE CLOSE OF THE YEAR 1923-1924. HE BECAME DIRECTOR OF THE CONSERVATORY. HIS ASSISTANTS THROUGH THE YEARS WERE; MISS NELL CORKEN, PIANO AND ENSEMBLE; MISS GRACE HOWSER, PIANO, PIPE-ORGAN AND ENSEMBLE; MISS PAULINE HARPER, PIANO AND ENSEMBLE; MISS FRANCES JONES, PIANO AND ENSEMBLE.

HERBERT C. KELSEY BEGAN TEACHING VOICE IN 1904 AS AN ASSISTANT TO MRS. W. D. AGNEW, DIRECTOR OF THE VOICE DEPARTMENT. IN 1905 HE BECAME PROFESSOR OF VOICE AND

17

CHORUS AND CONTINUED AS THE HEAD OF THE VOICE DEPARTMENT AND FROM 1925 DEAN OF THE CONSERVATORY OF MUSIC UNTIL HIS DEATH ON OCTOBER 13, 1927.

MISS JESSIE THOMAS TAUGHT STRINGED INSTRUMENTS SEVEN YEARS AND W. E. TRACY HAD BAND FOR FOUR YEARS.

BEGINNING IN 1909 THE CHORUS UNDER PROFESSOR KELSEY'S DIRECTION GAVE ORATORIOS AND SOMETIMES OPERETTAS AS A PART OF THE COMMENCEMENT WEEK PROGRAM. FOR A NUMBER OF YEARS THEY WERE GIVEN UNDER THE AUSPICES OF THE MISSOURI WESLEYAN COLLEGE GUILD AND WERE A PART OF THE MAY FESTIVAL.

THE MISSOURI WESLEYAN CONSERVATORY CAME TO BE CONSIDERED ONE OF THE STRONGEST OF ITS KIND IN THE MID-SOUTHWEST.

THE HESPERIAN CONCERT ORCHESTRA AND THE WESLEYAN GLEE CLUBS AND QUARTETTES, BOTH BOYS' AND GIRLS' WERE OUTSTANDING AND WILL LONG BE REMEMBERED.

IN THE SPRING OF 1927 DR. BUCK RESIGNED AND DR. E. J. GALE WAS ELECTED PRESIDENT. HE WAS NO STRANGER TO THE COLLEGE SINCE HE HAD BEEN THE METHODIST PASTOR IN CAMERON SOME YEARS BEFORE. THE FIRST FULL YEAR, 1927-1928, THAT DR. GALE WAS PRESIDENT THERE WERE 310 STUDENTS ENROLLED IN THE COLLEGE WITH 50 IN THE GRADUATING CLASS.

THE STUDENT COUNCIL IN ITS SECOND YEAR WAS HELPFUL IN HANDLING PROBLEMS OF THE STUDENT BODY.

EARLY IN THE MORNING OF OCTOBER 13, 1927 THE COLLEGE AND COMMUNITY WERE SHOCKED BY THE NEWS OF PROFESSOR KELSEY'S SUDDEN DEATH.

REV. C. C. JAMES, DISTRICT SUPERINTENDENT OF CAMERON DISTRICT, REPORTED TO THE ANNUAL CONFERENCE SEPTEMBER 1928; "DEATH ENTERED THE RANKS OF THE FACULTY AND TOOK FROM OUR MIDST, THAT MANLY CHRISTIAN GENTLEMAN, PROFESSOR HERBERT CLEMENT KELSEY, DEAN OF THE MUSIC DEPARTMENT. HE WAS BELOVED BY ALL. HIS STERLING WORTH MADE ROOM FOR HIM."

WHEN DR. GALE CAME TO MISSOURI WESLEYAN HE FOUND A SERIOUS FINANCIAL CRISIS. THE MISSOURI CONFERENCE ADVANCE FOR \$1,000,000 CAMPAIGN HAD ENDED SUCCESSFULLY -- MISSOURI WESLEYAN'S SHARE BEING \$750,000, BUT THE DEPRESSION YEARS HAD HIT THE UNITED STATES AND THE ENDOWMENT PLEDGES WERE SLOW IN BEING PAID. ALSO, THE METHODIST CHURCH EDUCATIONAL COLLECTIONS WERE NOT COMING IN AS EXPECTED. AT THE MISSOURI CONFERENCE SESSION OF SEPTEMBER 1928, REV. J. J. COKELY WAS APPOINTED TO COLLECT THE UNPAID PLEDGES WHICH WERE THEN DUE.

AFTER THE BEGINNING OF THE 1927-1928 SCHOOL YEAR AND PAYMENT ON THE ENDOWMENT PLEDGES WAS SO SLOW COMING IN, SO THAT THE SCHOOL DID NOT HAVE MONEY ENOUGH TO MEET THE PAYMENTS ON THE BONDED DEBT, DR. GALE, THE TRUSTEES AND THE MISSOURI CONFERENCE BOARD OF EDUCATION MET TOGETHER MANY TIMES TO WORK OUT A PLAN THAT WOULD KEEP OUR COLLEGE RUNNING. A MERGER WITH BAKER UNIVERSITY WAS SUGGESTED. THE MISSOURI CONFERENCE CONSENTED TO THE PLAN. MISSOURI WESLEYAN'S PRESIDENT, BOARD OF TRUSTEES, AND THE MISSOURI CONFERENCE BOARD OF EDUCATION MET NUMEROUS TIMES WITH BAKER UNIVERSITY'S PRESIDENT, BOARD OF TRUSTEES, AND THE KANSAS CONFERENCE BOARD OF EDUCATION.

IT WAS THOUGHT THAT IF THE JUNIOR AND SENIOR YEARS COULD BE MOVED TO BAKER UNIVERSITY UNTIL MISSOURI WESLEYAN COULD BE CLEARED OF DEBT, MISSOURI WESLEYAN COULD CARRY ON AS A JUNIOR COLLEGE AND THEN RETURN TO THE FULL FOUR YEARS PROGRAM.

THE FOLLOWING IS COPIED FROM THE MISSOURI WESLEYAN BULLETIN - SPRING 1928;-
"IN THE SPRING OF 1928 NEGOTIATIONS WERE ENTERED INTO WITH BAKER UNIVERSITY, LOOK-
ING TOWARD A MERGER OF THE TWO INSTITUTIONS. BOTH COLLEGES ARE NOW DEFINITELY
COMMITTED TO THE MERGER AND THE DETAILS ARE BEING WORKED OUT AT THIS TIME. BEGIN-
NING NEXT SEPTEMBER THE JUNIOR AND SENIOR WORK WILL BE TRANSFERED TO BALDWIN, KAN-
SAS. IT IS BELIEVED THIS PLAN WILL BE OF CONSIDERABLE ADVANTAGE TO BOTH INSTITU-
TIONS."

IN THE SESSION OF THE MISSOURI CONFERENCE SEPTEMBER, 1928, THE CONFERENCE
BOARD OF EDUCATION SUBMITTED THE FOLLOWING REPORT: "WE ENDORSE AND APPROVE THE
STEPS TAKEN LOOKING TOWARD A MERGER OF MISSOURI WESLEYAN COLLEGE, LOCATED AT
CAMERON, MISSOURI, AND BAKER UNIVERSITY, LOCATED AT BALDWIN, KANSAS, AND THAT WE
HEREBY AUTHORIZE THE TRUSTEES OF MISSOURI WESLEYAN COLLEGE AND CONFERENCE BOARD OF
EDUCATION TO PROCEED WITH THE PLAN AND TO TAKE ALL SUCH ACTION AS MAY BE NECESSARY
TO COMPLETE SAID MERGER UPON SUCH TERMS AND CONDITIONS AS WILL IN THEIR JUDGMENT
PROTECT THE EDUCATIONAL INTERESTS OF THE MISSOURI CONFERENCE OF THE METHODIST
EPISCOPAL CHURCH."

AT THE BEGINNING OF THE YEAR 1928-1929 MISSOURI WESLEYAN OPENED A JUNIOR COL-
LEGE. THE ENROLLMENT WAS AS GOOD AS THAT OF THE FRESHMAN AND SOPHOMORE CLASSES OF
1927-1928. THE STUDENTS CARRIED ON THE VARIOUS ACTIVITIES OF THE COLLEGE WITH THE
EXCEPTION NO ANNUAL WAS PUBLISHED.

THE MISSOURI CONFERENCE BOARD OF EDUCATION RECOMMENDED TO THE MISSOURI CONFER-
ENCE IN SESSION SEPTEMBER 10-15, 1929 THAT A DEBT PAYING CAMPAIGN FOR \$300,000, TO
BE PAID IN THE NEXT THREE YEARS, BE LAUNCHED, WITH THE EARLY PART OF THE YEAR TO BE
GIVEN TO CAREFUL PLANNING FOR THE CAMPAIGN AND THAT DURING THE SUMMER OF 1930 AN
INTENSIVE CAMPAIGN REACH EVERY MEMBER WITHIN THE CONFERENCE. THIS CARRIED BY A
SUBSTANTIAL MAJORITY.

WHEN SCHOOL OPENED IN 1929-1930 THE ENROLLMENT WAS ALMOST EXACTLY THAT OF 1928-
1929. A CLASS OF 40 GRADUATED IN JUNE FROM THE TWO YEARS WORK. THE COURSES OFFER-
ED WERE APPROVED BY THE STATE UNIVERSITY. THE SOPHOMORE CLASS EDITED THE "OWL".

BEFORE THE SCHOOL YEAR CAME TO AN END IT BECAME EVIDENT THAT MISSOURI WESLEYAN
COULD NOT CONTINUE, BUT THERE WAS NO LETTING DOWN IN THE GRADE OF WORK BEING DONE.

DR. OSCAR HUDDLESON HAD BEEN SECURED TO DIRECT THE CAMPAIGN FOR THE \$300,000
AND HE AND REV. COKELY WENT OVER THE CONFERENCE THOROUGHLY. THEY DID EVERY THING
IN THEIR POWER TO LAUNCH THE CAMPAIGN. THEY FOUND THE PEOPLE FRIENDLY BUT EVERY-
WHERE FOUND A SERIOUS LACK OF RESOURCES.

THE COLLEGE COULD NOT CONTINUE WITHOUT MONEY AND SINCE THE MONEY COULD NOT BE
RAISED THERE SEEMED BUT ONE THING TO DO AND THAT WAS TO COMPLETE THE MERGER WITH
BAKER UNIVERSITY. THE BOARD OF TRUSTEES MET IN THEIR ANNUAL MEETING MAY 29, 1930
AND VOTED TO COMPLETE THE MERGER WITH BAKER UNIVERSITY. THE GENERAL PLAN OF THE
MERGER WAS AGREED UPON THEN AND THE EXECUTIVE COMMITTEE WAS EMPOWERED TO WORK OUT
THE DETAILS AND ALL NECESSARY ARRANGEMENTS. BAKER UNIVERSITY THEN BECAME THE SCHOOL
OF THE MISSOURI CONFERENCE. OUR GRADUATES BECAME ALUMNI OF BAKER UNIVERSITY SO
THAT OUR COLLEGE CREDITS WERE ACCEPTED JUST AS WERE BAKER UNIVERSITY'S.

WE WOULD LIKE TO BE ABLE TO TELL DEFINITELY HOW MANY OF OUR 660 GRADUATES WENT
INTO THE MINISTRY, HOW MANY WERE TEACHERS, HOMEMAKERS, BUSINESS MEN AND WOMEN, ETC.
AGAIN QUOTING FROM THE DISTRICT SUPERINTENDENT OF THE ST. JOSEPH DISTRICT, C. C.
JAMES IN HIS REPORT TO THE ANNUAL CONFERENCE OF 1930; WESLEYAN'S "ALUMNI NOW NUM-
BERS 660 PERSONS, AMONG THEM WE FIND 50 PREACHERS AND 300 SCHOOL TEACHERS -- TWO IN

INDIA, ONE IN AFRICA, ONE IN THE REGULAR ARMY IN THE PHILIPPINES AS A MAJOR, ONE
IN ALASKA, TWO IN KOREA, ONE IN THE NORTHWEST, ONE ON THE FACULTY OF ILIFF SCHOOL
OF THEOLOGY, ONE AS A DEAN OR REGISTRAR OF BOSTON UNIVERSITY, ONE TEACHING CHEMISTRY
IN GEORGIA, ONE AS SUPERINTENDENT OF THE HOME FOR THE AGED, AT SUNLAND, CALIFORNIA,
AND ONE WHO DEVELOPED THE PLAN FOR INOCULATION FOR COLDS." MANY MORE COULD BE MEN-
TIONED IF WE HAD SPECIFIC INFORMATION ABOUT EACH.

TRUSTEES

LEGEND
D - DECEASED
A - ADDRESS UNKNOWN

THE FOLLOWING MEN SERVED, THROUGH THE YEARS 1883 TO 1930, ON THE MISSOURI WES-
LEYAN COLLEGE BOARD OF TRUSTEES, SOME FOR ONE TERM OF TWO YEARS AND SOME FOR MANY
YEARS. MILTON E. MOORE SERVED FROM 1883 TO 1912, WE BELIEVE LONGER THAN ANY OTHER
PERSON.

S. H. CORN D
H. L. FREEMAN D
C. I. FORD D
M. E. MOORE D
T. E. POTTER D
J. S. ROGERS D
A. A. GOFF D
SOLON HYDE D
GEO. HOWENSTEIN D
W. F. CLAYTON D
JOHN GILLIS D
W. H. WELTON D
J. M. PARKER D
H. B. FALES D
SOLOMON MUSSER D
T. A. CANADY D
J. H. POLAND D
C. O. MILLS D
W. W. KNOOP D
R. L. THOMPSON D
I. S. WARE D
JAMES M. BICKEL A
M. F. SAPP D
W. A. KENYON D
S. H. PRATHER A
JAMES M. DAVIS A
J. T. PIERCE D
J. J. BENTLY D
C. W. CASELEY D
J. W. ANDERSON D
J. A. BRAGG D
FRANK PARISH A
L. E. LEWIS D
J. O. TAYLOR D
LANE DOUGLAS D
S. B. CAMPBELL A
W. F. BURRIS D
ROBERT W. CLELLAND
10157 TOLL AVE., ARLINGTON,
RIVERSIDE, CALIFORNIA
FRED C. BARBER A
GRANT A. ROBBINS A
HOMMER HALL A
JOHN S. SWISHER D
EDDY L. JEFFERS D
GEO. W. MOORE A
JOE McCALLISTER D
EDGAR P. REED D

HENRY E. BRAGG A
L. C. SAPPENFIELD D
W. H. MILLER D
JOHN A. WHITE A
E. O. COLE A
W. B. CHRISTY D
FRANK B. KLEPPER D
J. F. SHEPHERD D
CHAS. E. PETREE D
GEO. H. ZENTZ D
H. E. ELLWOOD D
C. J. ENGLISH D
C. J. CHASE D
E. L. ROBINSON D
F. L. GEYER A
J. A. FOUCH D
JOHN BURCH D
H. McNAMEE D
G. L. GRANGIER A
A. C. MUENCH A
C. S. COX D
G. M. HUGHES A
J. J. STEININGER A
F. M. CANOYER A
BEN. F. JONES D
T. M. LONGMUIR A
S. H. JUSTICE A
C. F. DAYHOFF D
A. J. ALTHOUSE D
MANSUR BENSON D
E. B. THOMPSON D
ERNEST SNYDER D
W. S. HARDEN A
H. F. LAWRENCE D
C. H. BROTT D
C. P. DORSEY D
FRED WIGHTMAN A
S. C. SHAFER A
C. C. LEESON A
THOMAS E. ARNOLD A
R. L. HENRY
4585 YARROW,
WHEAT RIDGE, COLORADO
LEE HAMILTON A
T. H. HARDINGER A
FRANK JAMES A
P. E. PARROTT A
R. E. RIDDLE A

F. C. FAY D
T. E. ARNHOLD A
A. H. DELONG D
M. R. WILLIAMS D
CHAS. WENTWORTH A
FRANK JONES A
ARTHUR M. HYDE D
E. C. MORGAN D
JAMES R. HARPER D
BEN F. MILLER A
G. A. SHEPHERD A
M. E. OVERSTREET D
JOHN M. THOMPSON D
J. J. COKELY D
C. B. DRAPER A
S. A. REAR D
A. W. BAKER A
H. M. STILL A
OSCAR D. KOCKEN D
C. C. JAMES D
E. N. GARRETT D
C. E. OLSON D
KENNETH CRAWFORD
GALT, MISSOURI
C. H. LAW D
W. F. NULL
704 S. PINE STREET
CAMERON, MISSOURI
JOE W. THOMPSON
5748 BARTMER AVENUE
ST. LOUIS 12, MISSOURI
A. O. OVERSTREET
H. C. GRAWE A
L. E. WHEELER
BRAYMER, MISSOURI

MISSOURI WESLEYAN COLLEGE FACULTY

LEGEND

D - DECEASED
 A - ADDRESS UNKNOWN
 1 - LAST ADDRESS
 # - TO BE FILLED

1887 - 1888

DR. C. W. PROCTOR, PRESIDENT A
 MRS. ALICE PROCTOR, ASSISTANT A
 MRS. MARIAN MCKERCHER, INSTRUCTOR A
 HELEN A. DILLEY, INSTRUCTOR IN MUSIC A
 THERE WERE FOUR MORE INSTRUCTORS BUT THEIR NAMES ARE UNKNOWN.

1888 - 1889

DR. C. W. PROCTOR, A. M., PRESIDENT A
 IDA M. HARVEY, A. B., PROF. OF MATH. AND PRIN. NORMAL DEPARTMENT A
 FREEMAN A. HAVIGHORST, A. B., PROF. OF ANCIENT AND MODERN LANGUAGES A
 ELLEN V. HOSKINS, A. B., PROF. OF NATURAL SCIENCE AND HISTORY A
 MARIAN MCKERCHER, PRINCIPAL OF PREPARATORY A
 SAMUEL M. NORTON, INSTRUCTOR IN BUSINESS DEPARTMENT A
 ELLA PHILLIP, PROF. OF PIANOFORTE AND VOICE CULTURE A
 NORVAL JORDON, DIRECTOR OF ART A
 ELIJAH S. McDONALD, INSTRUCTOR OF PHYSIOLOGY AND HYGIENE D
 SILAS H. CORN, LECTURER ON COMMERCIAL LAW A

1889 - 1890

REV. JOHN W. HUSTON, A. B., B. D., PRESIDENT, PROF. OF HIGHER PHILOSOPHY AND HEBREW A
 FREEMAN A. HAVIGHORST, A. B., VICE-PRESIDENT, PROF. OF GREEK AND GERMAN A
 ROBERT E. ELLIOTT, A. A., PROF. OF MATHEMATICS A
 ELLEN V. HOSKINS, A. B., PROF. OF NATURAL SCIENCE AND HISTORY A
 SARAH G. MITCHELL, A. B., PROF. OF BELLES LETTERS AND FRENCH A
 # PROF. OF LATIN LANGUAGE AND LITERATURE
 IDILLA ROBINS, B. M., PROF. OF VOICE CULTURE, RUDIMENTS OF MUSIC AND IN SPECIAL ADVANCED MUSIC A
 ELLA M. PHILLIP, MIDDLE AND SENIOR YEARS A
 NORVAL JORDON, INSTRUCTOR IN DRAWING AND PAINTING A
 SAMUEL M. NORTON, PRIN. OF COMMERCIAL COLLEGE AND PROF. OF LAW, BOOKKEEPING AND SC. OF ACCOUNTS A
 HENRY NOEL, TEACHER OF ARITHMETIC AND ACTUAL BUSINESS PRACTICE A
 # INSTRUCTOR IN PENMANSHIP, SHORTHAND, AND LETTER WRITING
 HERBERT D. CORNISH, TEACHER OF BUSINESS FORMS AND COMMERCIAL SPELLING A
 DORA BICKEL, TEACHER OF TYPEWRITING A
 MARY F. HUSTON, PRECEPTRESS A
 SILAS H. CORN, LECTURER ON COMMERCIAL LAW D
 ELIGAH S. McDONALD, M. D., INSTRUCTOR OF PHYSIOLOGH AND HYGIENE D
 MARIAN MCKERCHER, TEACHER IN PRIMARY DEPARTMENT A

1890 - 1891

REV. JOHN W. HUSTON, A. M., B. D., PRESIDENT, PROF. OF PHILOSOPHY AND THEISM A
 ROBERT W. ELLIOTT, A. A., VICE-PRESIDENT, PROF. OF MATHEMATICS A
 CLARENCE L. ROSS, A. B., PROF. OF GREEK AND GERMAN A
 ELLEN V. HOSKINS, PROF. OF NATURAL SCIENCE AND HISTORY A
 SARAH G. MITCHELL, PROF. OF LATIN AND FRENCH A

HALLIE HALL, PH. B., PROF. OF BELLES LETTERS A
 MARIAN MCKERCHER, TEACHER OF ENGLISH BRANCHES A
 ADOLPH H. BACH, DIRECTOR OF CONSERVATORY OF MUSIC A
 LUCY COOPER, ASSISTANT ON PIANO AND IN VOICE CULTURE A
 NORVAL JORDON, INSTRUCTOR IN DRAWING & PAINTING A
 HENRY K. NOEL, TEACHER OF ARITHMETIC AND ACTUAL BUSINESS PRACTICE A
 THOMAS F. HECKERT, TEACHER OF ORNAMENTAL PENMANSHIP A
 DORA BICKEL, TEACHER OF TYPEWRITING AND SHORTHAND A
 TANDY W. PARTIN, ASSISTANT IN BOOKKEEPING A
 MARY F. HUSTON, PRECEPTRESS A
 SILAS H. CORN, ESQ., LECTURER ON COMMERCIAL LAW D
 ELIJAH S. McDONALD, M. D., INST. OF PHYSIOLOGY AND HYGIENE D
 W. F. CLAYTON, FINANCIAL AGENT D

1891 - 1892

REV. SAMUEL M. DICK, PH.D., PRESIDENT, PROF. OF NATURAL SCIENCE AND ARITHMETIC A
 CLARENCE F. ROSS, A. B., VICE-PRESIDENT, PROF. OF GERMAN AND GREEK A
 ANNA L. CODER, A. B., PROF. OF LATIN AND FRENCH A
 MARIAN MCKERCHER, PROF. OF BELLES LETTERS AND PRIN. OF SCHOOL OF ENGLISH BRANCHES A
 CHAS. LEO HUNLEY, TUTOR IN MATHEMATICS A
 # INSTRUCTOR IN ENGLISH A
 MRS. ALLIE LUSE DICK, A. M., B. OF MUSIC, DIRECTOR OF CONSERVATORY OF MUSIC A
 LUCY COOPER, INST. IN VOICE AND ASSISTANT IN PIANO A
 # INSTRUCTOR IN ORCHESTRAL MUSIC A
 NORVAL JORDON, INST. IN DRAWING AND PAINTING A
 HENRY K. NOEL, TEACHER OF ARITHMETIC AND ACTUAL BUSINESS PRACTICE A
 TANDY W. PARTIN, ASSISTANT IN BOOKKEEPING A
 MRS. ALLIE LUSE DICK, A. M., B. IN MUSIC, PRECEPTRESS A
 S. H. CORN, ESQ., LECTURER ON COMMERCIAL LAW D
 JARVIS J. BENTLY, D. D., LECTURER ON ENGLISH BIBLE D
 CHAS. F. KNOOP, ASSISTANT IN BOOKKEEPING A

1892 - 1893

REV. SAMUEL M. DICK, PH.D., PRESIDENT, PROF. OF PHILOSOPHY AND LITERATURE A
 HIRAM O. BURGER, A. B., PROF. OF GREEK AND GERMAN A
 ANNA L. COOPER, A. B., PROF. OF LATIN AND FRENCH A
 MARIAN MCKERCHER, PROF. OF BELLES LETTERS AND PRIN. OF PREPARATORY DEPT. A
 CHAS. LEO HUNLEY, PROF. OF MATHEMATICS AND NATURAL SCIENCE A
 THOMAS A. COLBURN, INST. IN ACADEMIC DEPT. A
 MRS. ALLIE LUSE DICK, A. M., B. OF MUSIC, DIRECTOR OF MUSICAL DEPT. AND INST. OF PIANO, HARMONY AND THEORY A
 LUCY D. COOPER, INST. IN VOCAL AND ON PIANO A
 # INST. IN VIOLIN AND ORCHESTRA INSTRUMENTS A
 NORVAL JORDON, INST. IN DRAWING AND PAINTING A
 J. R. TUTTLE, PRIN. OF COMMERCIAL SCHOOL AND INST. IN BOOKKEEPING A
 ANNA L. CODER, PRECEPTRESS A
 TANDY W. PARTIN, ASSISTANT IN BOOKKEEPING A
 REV. D. S. SMITH, FINANCIAL AGENT AND SPECIAL LECTURER A
 S. H. CORN, ESQ., LECTURER ON COMMERCIAL LAW D
 JARVIS J. BENTLY, D. D., LECTURER ON ENGLISH BIBLE D

1893 - 1894

REV. SAMUEL M. DICK, PH. D. PRESIDENT, PROF. OF PHILOSOPHY AND LITERATURE A

WILLIAM W. BISHOP, A. M., PROF. OF GREEK AND GERMAN
 ANNA L. COWDER, A. B., PROF. OF LATIN AND FRENCH
 MARIAN MCKERCHER, PROF. OF BELLES LETTERS AND PRIN. OF PREPARATORY DEPT.
 CHAS. LEO HUNLEY, A. B., PROF. OF MATHEMATICS AND NATURAL SCIENCE
 THOMAS A. COLBURN, INSTRUCTOR IN ACADEMIC DEPT.
 MRS. ALLIE LUSE DICK, A.M., B OF MUSIC, DIRECTOR OF MUSICAL DEPT, AND INST.
 IN HARMONY AND THEORY
 LUCY D. COOPER, INST. IN VOCAL CULTURE AND ON PIANO
 C. A. LEONARD, INST. ON VIOLIN AND ORCHESTRA
 # INSTRUCTOR IN ART
 WOODFORD D. ANDERSON, PRIN. OF COMMERCIAL DEPARTMENT
 TANDY W. PARTIN, ASSISTANT IN BOOKKEEPING
 MARIAN MCKERCHER, PRECEPTRESS
 MISS FLORENCE CORNISH, INST. IN GERMAN
 S. H. CORN, ESQ., LECTURER ON COMMERCIAL LAW
 REV. C. W. CASLEY, LECTURER ON ENGLISH LAW

1894 - 1895

DR. SAMUEL M. DICK, PH.D., PRESIDENT, PROF. OF PHILOSOPHY AND LITERATURE
 REV. C. W. CASLEY, VICE-PRESIDENT, LECTURER ON ENGLISH BIBLE
 CATHERINE E. MOSS, A.B., PROF. OF GREEK AND MATHEMATICS
 ANNA L. CODER, A. B., PROF. OF LATIN AND FRENCH
 MARIAN MCKERCHER, PROF. OF BELLES LETTERS AND PRIN. OF PREPARATORY DEPT.
 CHAS. LEO HUNLEY, A. B., PROF. OF MATH. AND NATURAL SCIENCE
 BETH BENTLEY, INST. IN ACADEMIC DEPT.
 MRS. ALLIE LUSE DICK, A. M., B. IN MUSIC, DIR. OF MUSICAL DEPT. AND INST.
 ON PIANO AND IN HARMONY AND THEORY
 LUCY D. COOPER, INST. IN VOICE CULTURE AND ON PIANO
 # INSTRUCTOR IN VIOLIN
 # INSTRUCTOR IN ART
 TANDY W. PARTIN, PRIN. OF COMMERCIAL DEPT.
 WOODFORD D. ANDERSON, M. ACC'T
 MRS. ANNA E. PAYTON, INST. IN TYPEWRITING AND SHORTHAND
 MARIAN MCKERCHER, PRECEPTRESS
 FLORENCE CORNISH, INST. OF GERMAN AND ELOCUTION
 S. H. CORN, ESQ., LECTURER ON COMMERCIAL LAW

1895 - 1896

REV. CHAS. F. SPRAY, A. M., PRESIDENT, PROF. OF PHILOSOPHY AND LITERATURE
 REV. C. W. CASLEY, LECTURER ON ENGLISH BIBLE
 KATE E. MOSS, B. A., PROF. OF GREEK AND MATHEMATICS
 CHAS. MCCASKILL, PROF. OF LATIN AND GERMAN
 MARIAN MCKERCHER, PROF. OF BELLES LETTERS AND PRIN. OF PREPARATORY DEPT.
 CHAS. LEO HUNLEY, A. B., PROF. OF MATH. AND NATURAL SCIENCE
 MAUDE S. DAWSON, INST. IN RHETORIC AND AMERICAN LITERATURE
 MARIONVILLE, MISSOURI
 MAUDE DEGROTT, DIRECTOR MUSIC DEPT. AND INST. ON PIANO
 LUCY D. COOPER, INST. OF VOICE CULTURE AND ON PIANO
 # INSTRUCTOR ON VIOLIN
 CARRIE SHEPHERD, INST. OF ART
 101 1/2 W. 3RD STREET, CAMERON, MISSOURI
 T. W. PARTIN, PRIN. COMMERCIAL DEPT.
 MARIAN MCKERCHER, PRECEPTRESS
 MARY HAMLET, INST. IN FRENCH
 # INSTRUCTOR IN ELOCUTION

S. H. CORN, ESQ., LECTURER ON COMMERCIAL LAW

1896 - 1897

REV. CHAS. F. SPRAY, A. M., PRESIDENT, PROF. OF PHILOSOPHY AND LITERATURE
 ARTHUR H. HARROP, A. M., VICE-PRESIDENT, PROF. OF GREEK AND LATIN
 CHAS. LEO HUNLEY, A. B., PROF. OF MATHEMATICS
 J. C. WHITESCARVER, B. S., PROF. OF SCIENCE AND PEDAGOGY
 MRS. ARTHUR H. HARROP, PRECEPTRESS AND INST. IN HISTORY AND LITERATURE
 GOTTFRIED J. KOLB, PROF. OF GERMAN
 LENA V. CORN, A. B., INST. IN RHETORIC AND LATIN
 B. F. PETERS, DIRECTOR OF MUSIC DEPT. AND INST. IN VOICE CULTURE
 HARRIETT WILLIAMS, INST. ON PIANO AND TEACHER OF ELOCUTION AND PHYSICAL CULTURE
 LUCY D. COOPER, INST. ON PIANO AND ORGAN
 MRS. B. F. PETERS, ASSISTANT INST. IN VOICE CULTURE
 MRS. OTTO DE STEIHUER, PRIN. OF ART DEPT.
 CARRIE SHEPHERD, INST. IN CRAYON
 101 1/2 W. 3RD STREET, CAMERON, MISSOURI, 64429
 TANDY W. PARTIN, PRIN. OF COMMERCIAL SCHOOL AND INST. IN SHORTHAND AND TYPE-
 WRITING
 MARY HAMLET, INST. IN FRENCH
 SILAS H. CORN, LECTURER IN COMMERCIAL AND POLITICAL ECONOMY

1897 - 1898

REV. CHAS. F. SPRAY, A. M., PRESIDENT, PROF. OF PHILOSOPHY AND LITERATURE
 J. C. WHITESCARVER, B. S., VICE PRESIDENT, PROF. OF SCIENCE AND PEDAGOGY
 W. F. NULL, A. B., PROF. OF GREEK AND LATIN
 704 S. PINE STREET, CAMERON, MISSOURI, 64429
 C. O. SIMPSON, PROF. OF MATHEMATICS
 MRS. ANNA PAYTON, PRECEPTRESS AND INST. IN HISTORY AND LITERATURE
 GOTTFRIED J. KOLB, PROF. OF GERMAN AND FRENCH
 DAISY WEHN, B. L., INST. IN ELOCUTION
 LENA V. CORN, INST. IN RHETORIC
 B. F. PETERS, DIRECTOR OF MUSIC DEPT. AND INST. IN VOICE
 JOHN MCMEANS, INST. IN PIANO
 LUCY D. COOPER, INST. ON PIANO AND ORGAN
 MRS. ETTA STOKES, PRIN. OF ART DEPT
 LAURA DAY, INST. IN CRAYON
 TANDY W. PARTIN, PRIN. COMMERCIAL SCHOOL AND INST. IN SHORTHAND AND TYPEWRITING
 SILAS H. CORN, ESQ., LECTURER IN COMMERCIAL LAW AND POLITICAL ECONOMY

1898 - 1899

REV. W. D. BAKER, PH.D., D. D., PRESIDENT, MENTAL AND MORAL SCIENCE
 W. F. NULL, A. B., PROF. OF MATHEMATICS AND LATIN
 704 S. PINE STREET, CAMERON, MISSOURI, 64429
 W. E. BAKER, M. A., LL.B., SCIENCE AND PRIN. OF COMMERCIAL DEPT.
 JAMES BAKER, A. B., GREEK AND LITERATURE
 MISS LENA BENSON (MRS. J. C. BAKER), A. B., PRECEPTRESS, PREPARATORY STUDIES
 676 W. HARRISON AVENUE, CLAREMONT, CALIFORNIA
 MISS LENA CORN, A. B., RHETORIC AND COMPOSITION
 MISS BERTHA WARE, A. B., GERMAN AND SCIENCE
 MISS GRACE HENRY, ELOCUTION AND PHYSICAL CULTURE
 MISS ETHEL MADISON, MUSIC, INSTRUMENTAL AND VOICE
 MISS LAURA DAY, INST. IN ART

(1899-1900:LAST PAGE THIS SECTION) 1900 - 1901

REV. B. W. BAKER, PH. D., D. D., PRESIDENT, PROF. MENTAL AND MORAL SCIENCES D
 W. F. NULL, A. B., MATHEMATICS & LATIN
 704 S. PINE, CAMERON, MISSOURI, 64429
 JAMES C. BAKER, A. B., GREEK AND LITERATURE
 676 N. HARRISON AVENUE, CLAREMONT, CALIFORNIA
 J. T. FACKLER, PH. B., SCIENCE AND PRIN. COMMERCIAL DEPT. A
 MISS LENA BENSON (MRS. J. C. BAKER), A. B., PRECEPTRESS, PREPARATORY STUDIES
 676 W. HARRISON AVENUE, CLAREMONT, CALIFORNIA
 MISS BERTHA WARE, A. B., GERMAN AND SCIENCE D
 MISS GRACY HENRY, ELOCUTION, PHYSICAL CULTURE, RHETORIC AND COMPOSITION D
 J. W. DENNY, MUSICAL DIRECTOR A
 MISS DELLA IRETON, MUS. B., INSTRUMENTAL MUSIC
 KANSAS CITY, MISSOURI
 MISS LOU DENNY, INSTRUCTOR IN ART A

1901 - 1902

REV. B. W. BAKER, PH. D., D. D., PRESIDENT, PROF. MENTAL AND MORAL SCIENCES D
 W. F. NULL, A. B., MATHEMATICS AND LATIN
 704 S. PINE, CAMERON, MISSOURI, 64429
 JAMES C. BAKER, A. B., GREEK AND LITERATURE
 676 W. HARRISON AVENUE, CLAREMONT, CALIFORNIA
 J. W. STOKES, B. S., SCIENCE AND PRIN. COMMERCIAL DEPT. A
 MISS BERTHA WARE, A. B., PRECEPTRESS, GERMAN AND SCIENCE D
 MISS EDITH LANNE ROBINSON, ELOCUTION, PHYSICAL CULTURE, RHETORIC AND COMPOSITION A
 MISS DELLA IRETON, MUS. B., INSTRUMENTAL MUSIC
 KANSAS CITY, MISSOURI
 MISS ETHEL CONNLY, VOCAL MUSIC A
 MRS. BESSIE BURR-HULSIZER, INSTRUCTOR IN ART D

1902 - 1903

REV. B. W. BAKER, PH. D., D. D., PRESIDENT, PROF. MENTAL AND MORAL SCIENCES D
 W. F. NULL, A. B., GREEK, LATIN, HISTORY
 704 S. PINE STREET, CAMERON, MISSOURI, 64429
 WALTER D. AGNEW, A. B., S. T. B., MATHEMATICS AND LITERATURE
 802 SEAY STREET, GREENBORO, ALBAMA
 J. W. STOKES, B. S., SCIENCE, PRIN. COMMERCIAL DEPT. A
 BERTHA E. WARE, A. B., PRECEPTRESS, GERMAN D
 R. B. KESTER, A. B., INST., ASSISTANT TO PROF. NULL AND AGNEW
 6 BREEZY KNOLL, WESTPORT, CONN.
 LOIS COX BOTSFORD, B. O., ELOCUTION, PHYSICAL CULTURE, RHETORIC AND COMPOSITION
 CHILLICOTHE, MISSOURI
 DELLA IRETON, MUS. B., PIANO
 KANSAS CITY, MISSOURI
 MRS. MARY B. AGNEW, VOCAL MUSIC
 MRS. BESSIE BURR-HULSIZER, VIOLIN D
 MISS WILFRIENDA PIXLEE, INSTRUCTOR IN ART D

1903 - 1904

REV. B. W. BAKER, PH. D., D. D., PRESIDENT, PHILOSOPHY AND ENGLISH BIBLE D
 W. D. AGNEW, A. B., S. T. B., ENGLISH LANGUAGE AND LITERATURE
 802 SEAY STREET, GREENBORO, ALABAMA
 R. B. KESTER, A. B., MATHEMATICS AND ECONOMICS
 6 BREEZY KNOLL, WESTPORT, CONN.

G. N. KNIGHT, B. S., PHYSICAL SCIENCE
 D. D. GRIFFITH, A. B.,
 BERTZA E. WARE, GERMAN AND HISTORY A
 MRS. G. N. KNIGHT, PRECEPTRESS AND LATIN D
 E. LOIS COX BOTSFORD, PREPARATORY ENGLISH, DEAN OF DEPT. OF ORATORY D
 CHILLICOTHE, MISSOURI
 M. B. WALLACE, M. ACC'T., COMMERCIAL DEPT. A
 DELLA IRETON, MUS. B.
 KANSAS CITY, MISSOURI
 MRS. MARY B. AGNEW, VOICE, HISTORY, AND THEORY
 MRS. BESSIE BURR-HULSIZER, VIOLIN D
 ALDEN A. LEWIS, MUS. B., INST. IN PIANO
 ALDEN A. CRAM GREER, 423 GEORGE STREET, EXCELSIOR, MINNESOTA
 MABEL SURRY, INST. IN PIANO

1904 - 1905

DR. B. W. BAKER, PH. D., D. D., PRESIDENT, PHILOSOPHY AND ENGLISH BIBLE D
 W. D. AGNEW, A. B., S. T. B., ENGLISH LANGUAGE AND LITERATURE
 802 SEAY STREET, GREENBORO, ALABAMA
 R. B. KESTER, A. B., MATHEMATICS AND ECONOMICS
 6 BREEZY KNOLL, WESTPORT, CONN.
 G. N. KNIGHT, B. S., PHYSICAL SCIENCE
 D. D. GRIFFITH, A. B., GREEK, DIRECTOR OF ATHLETICS A
 W. F. NULL, A. M., GERMAN AND HISTORY
 704 S. PINE, CAMERON, MISSOURI, 64429
 E. LOIS COX BOTSFORD, B. O., PREPARATORY ENGLISH, ELOCUTION
 CHILLICOTHE, MISSOURI
 C. F. DAVIDSON, M. ACC'T., COMMERCIAL DEPT. A
 DELLA IRETON, MUS. B., PIANO AND HARMONY
 KANSAS CITY, MISSOURI
 MRS. MARY B. AGNEW, M. A., VOICE, HISTORY AND THEORY OF MUSIC
 802 SEAY STREET, GREENBORO, ALABAMA
 MRS. BESSIE BURR-HULSIZER, VIOLIN D
 ALDEN A. LEWIS (MRS. CRAM GREER), MUS. B., INST. IN PIANO, PRECEPTRESS, SP. TERM
 423 GEORGE STREET, EXCELSIOR, MINNESOTA
 H. C. KELSEY, INST. IN VOICE D

1905 - 1906

REV. WALTER D. AGNEW, A. B., S. T. B., PRESIDENT, ENGLISH BIBLE AND CHRISTIAN
 EVIDENCE - 802 SEAY STREET, GREENBORO, ALABAMA
 W. F. NULL, A. M., MATHEMATICS
 704 S. PINE, CAMERON, MISSOURI 64429
 G. N. KNIGHT, B. S., NATURAL SCIENCE
 REV. CHAS. F. ENYART, A. M., VICE PRESIDENT, PHILOSOPHY AND GREEK D
 EVA-GILL CLARK, A. M., LATIN LANGUAGE AND LITERATURE A
 G. F. DAVIDSON, M. ACC'T., PRIN. COMMERCIAL DEPT. A
 MRS. G. F. DAVIDSON, PRECEPTRESS, ASS'T. COMMERCIAL DEPT. A
 GRACE LEE HENRY, B. S. (NEFF SCHOOL OF ORATORY), ORATORY, PREPARATORY ENGLISH D
 ALDEN A. LEWIS (MRS. CRAM GREER), A. B., HISTORY
 423 GEORGE STREET, EXCELSIOR, MINNESOTA
 MRS. WALTER D. AGNEW, M. A., DIR. OF VOICE DEPT., HISTORY, HARMONY
 802 SEAY STREET, GREENBORO, ALABAMA
 MRS. BESSIE BURR-HULSIZER, VIOLIN AND ART
 HARRIETT MABLE SURRY, DIRECTOR OF PIANO DEPT., PIANO AND HARMONY D
 WORT STEPHEN MORSE, B. S., VIOLIN A

H. C. KELSEY, DIRECTOR OF CHORUS, INSTRUCTOR OF VOICE
CHAS. GREENWOOD, INSTRUCTOR IN U. S. HISTORY AND ARITHMETIC

1906 - 1907

W. D. AGNEW, A. B., S. T. B., PRESIDENT, ENGLISH BIBLE AND CHRISTIAN EVIDENCE

802 SEAY STREET, GREENBORO, ALABAMA

W. F. NULL, A. M., REGISTRAR, MATHEMATICS

704 S. PINE STREET, CAMERON, MISSOURI, 64429

G. N. KNIGHT, B. S., NATURAL SCIENCE

REV. CHAS. F. ENYART, A. M., VICE PRESIDENT, PHILOSOPHY AND GREEK

GRACE HENRY CHAPMAN, ORATORY, ENGLISH

ALDENA LEWIS CRAM (GREER), A. B., PRECEPTRESS, HISTORY

423 GEORGE STREET, EXCELSIOR, MINNESOTA

WORT STEVEN MORSE, B. S., VIOLIN

MRS. BESSIE BURR-HULSIZER, ART

FRANCES HITE BRAGG, A. B., ENGLISH LANGUAGE AND LITERATURE

H. C. KELSEY, VOICE, CHORUS

STELLA BENSON, PIANO

GRACE HOWSER, PIPE ORGAN

CHAS. GREENWOOD, SUPPLY IN LATIN

MRS. H. C. KELSEY, ENSEMBLE WORK

621 KELSEY AVENUE, CAMERON, MISSOURI 64429

ADDIE JOHNSON, INSTRUCTOR IN SHORTHAND

VICTOR A. CROSTHWAIT, PRIN. COMMERCIAL DEPT.

MRS. VICTOR A. CROSTHWAIT, ASSISTANT IN COMMERCIAL DEPT.

1907 - 1908

W. D. AGNEW, B. S. T., PRESIDENT, PROF. OF ENGLISH

802 SEAY STREET, GREENBORO, ALABAMA

CHAS. FRANCES SNYART, A. B., A. M., VICE-PRESIDENT, PROF. OF PHILOSOPHY AND GREEK

WILBUR FRANKLIN NULL, A. M., REGISTRAR, PROF. MATHEMATICS

704 S. PINE STREET, CAMERON, MISSOURI, 64429

GEORGE NEWTON KNIGHT, B. S., PROF. NATURAL SCIENCE

216 9TH AVENUE N. E., JAMESTOWN, N. D.

CHAS. SUMNER GREENWOOD, A. B., PROF. OF LATIN

MRS. ALDENA LEWIS CRAM, (GREER) A. B., PROF. OF HISTORY

423 GEORGE STREET., EXCELSIOR, MINNESOTA

JOSEPH E. LAYTON, DIRECTOR OF PIANO DEPT. INSTRUCTOR IN PIANO, PIPE-ORGAN AND ANALYSIS

VICTOR A. CROSTHWAIT, PRIN. OF BUSINESS DEPT., PROF. OF PEDAGOGY, COMMERCIAL LAW AND BOOKKEEPING

HERBERT CLEMENT KELSEY, CHORUS DIRECTOR, PROF. OF VOICE AND HISTORY

CLAIRE MAUD NELSON, Ph. B., A. B., PROF. OF ENGLISH

MISS GRACE HOWSER, INSTRUCTOR IN PIANO, PIPE-ORGAN AND ENSEMBLE

MRS. GRACE HENRY CHAPMAN, B. I., PROF. OF ORATORY AND ELOCUTION

MRS. BESSIE BURR-HULSIZER, PROF. OF ART

MRS. VICTOR A. CROSTHWAIT, ASSISTANT

1908 - 1909

W. D. AGNEW, D. D., B. S. T., PRESIDENT

802 SEAY STREET, GREENBORO, ALABAMA

GEORGE L. MINEAR, A. B., A. M., S. T. B., DEAN, PROF. OF ENGLISH AND BIBLE

CHAS. FRANCES ENYART, A. M., VICE-PRESIDENT, PROF. OF PHILOSOPHY AND GREEK

WILBUR FRANKLIN NULL, A. B., A. M., PROF. OF MATHEMATICS AND GERMAN

704 S. PINE STREET, CAMERON, MISSOURI 64429

GEORGE NEWTON KNIGHT, S. B., PROF. OF NATURAL SCIENCE

216 9TH AVENUE N. E., JAMESTOWN, N. D.

WILLIAM VANCE MCKAY, A. B., A. M., PROF. OF LATIN

CLAIRE MAUD NELSON, Ph. B., A. B., PROF. OF ENGLISH

JOSEPH E. LAYTON, DIRECTOR OF PIANO DEPT., INST. IN PIANO, PIPE-ORGAN AND ANALYSIS

MISS GRACE HOWSER, INSTRUCTOR IN PIANO, PIPE-ORGAN AND ENSEMBLE

MISS NELLE CORKEN, INSTRUCTOR IN PIANO AND ENSEMBLE

HERBERT CLEMENT KELSEY, CHORUS DIRECTOR, PROF. VOICE AND HISTORY

LLOYD F. MCGILL, PRIN. BUSINESS DEPT.

SARA FLORENCE WINTER MCKEE, INSTRUCTOR IN SHORTHAND AND TYPEWRITING

435 N. AVENUE 56, LOS ANGELES 42, CALIFORNIA

MRS. ETHEL GRAHAM MASON, PRECEPTRESS

MRS. GRACE HENRY CHAPMAN, B. I., PROF. OF ORATORY AND ELOCUTION

1909 - 1910

H. R. DEBRA, A. M., B. D., PRESIDENT

GEORGE L. MINEAR, A. M., S.T.B., D.D. VICE-PRESIDENT, PROF. OF PHILOSOPHY AND BIBLE

WILBUR FRANKLIN NULL, A. B., A. M., PROF. OF MATHEMATICS AND GERMAN

704 S. PINE STREET, CAMERON, MISSOURI 64429

HENRY J. DUCKER, A. B., A. M., S.T.B., PROF. ENGLISH AND GREEK

BERT CUNNINGHAM, A. B., A. M., PROF. NATURAL SCIENCE

WILLIAM VANCE MCKAY, A. B., A. M., PROF. OF LATIN

ETHEL ALICE TAYLOR PROPPS, A. B., PRECEPTRESS, PROF. OF HISTORY

1417 HOPKINS STREET, N.W., WASHINGTON, D.C.

CLAIRE MAUD NELSON, A. B., Ph. B., PROF. ACADEMIC ENGLISH

HERBERT CLEMENT KELSEY, CHORUS DIRECTOR, PROF. VOICE, HARMONY AND HISTORY

JOSEPH E. LAYTON, DIRECTOR OF PIANO DEPT., INST. PIANO, PIPE-ORGAN AND ANALYSIS

CLARA NELLE CORKEN, INST. PIANO AND ENSEMBLE

MISS JESSIE THOMAS (TRACY) INST. IN VIOLIN

N. VERA SIGMAN, INSTRUCTOR IN ART

HAMILTON, MISSOURI

GRACE HENDERSON WILLIAMS, B. O., PROF. ORATORY AND ELOCUTION

320 HIGH STREET, CAMERON, MISSOURI 64429

LLOYD P. MCGILL, PRIN. BUSINESS DEPT.

SARA FLORENCE WINTER MCKEE, INST. IN SHORTHAND AND TYPEWRITING

435 N. AVENUE 56, LOW ANGELOS 42, CALIFORNIA

RITTE MAY HARNED, PRECEPTRESS

1910 - 1911

HARVEY R. DEBRA, A. M., B. D., PRESIDENT, LECTURER IN COLLEGE LIFE AND WORK

HENRY J. DUEKER, A. B., A. M., S.T.B., PROF. OF GERMAN AND GREEK

WILBUR FRANKLIN NULL, A. B., A. M., PROF. OF MATH. AND CIVIL ENGINEERING

704 S. PINE STREET, CAMERON, MISSOURI 64429

DR. FRANK WESLEY CLELLAND, A. B., A. M., D. D., PROF. OF PHILOSOPHY, BIBLE AND

COLLEGE ENGLISH - 5511 FLINT STREET, SHAWNEE, KANSAS

WILLIAM VANCE MCKAY, A. B., A. M., PROF. OF LATIN

BERT CUNNINGHAM, B. S., M. S., PROF. OF NATURAL SCIENCE

ETHEL ALICE TAYLOR PROPPS, A. B., PROF. OF HISTORY

1417 HOPKINS STREET, N.W., WASHINGTON, D.C.

FLORENCE M. NICHOLSON, A. B., ASSISTANT PROF. OF ENGLISH

MRS. H. R. DEBRA, INSTRUCTOR IN EDUCATION

REV. J. T. PIERCE, D. D., INSTRUCTOR IN BIBLE

JOSEPH E. LAYTON, DIR. OF PIANO DEPT., INST. IN PIANO, PIPE-ORGAN AND ANALYSIS

CLARA NELLE CORKEN, INSTRUCTOR IN PIANO AND ENSEMBLE
 HERBERT CLEMENT KELSEY, CHORUS DIRECTOR, PROF. OF VOICE, HARMONY, AND HISTORY
 JESSIE THOMAS TRACY, INSTRUCTOR IN VIOLIN
 GRACE HENDERSON WILLIAMS, INSTRUCTOR IN EXPRESSION
 320 HIGH STREET, CAMERON, MISSOURI, 64429
 N. VERNA SIGMAN, INSTRUCTOR IN ART
 HAMILTON, MISSOURI
 SYDNEY M. JEWETT, PRIN. COMMERCIAL DEPT.
 JOSEPH T. BEADLE, B. S., DIRECTOR OF ATHLETICS, ASSISTANT PROF. OF SCIENCE
 RUTH BURTON SIDEBOTTOM, INSTRUCTOR IN SHORTHAND AND TYPEWRITING

1911 - 1912

HARVEY RUFUS DEBRA, D. D., PRESIDENT
 W. F. NULL, A. M., PROF. OF MATHEMATICS AND GERMAN
 704 E. PINE STREET, CAMERON, MISSOURI 64429
 A. S. WATSON, A. B., B. D., DEAN
 MRS. H. R. DEBRA, DEAN OF WOMEN INSTRUCTOR IN HISTORY OF EDUCATION AND PEDAGOGY
 F. W. CLELLAND, A. B., A. M., PROF. OF PHILOSOPHY, BIBLE, AND SOCIAL SCIENCE
 5511 FLINT STREET, SHAWNEE, KANSAS
 WILLIAM VANCE McCAY, A. B., PROF. OF LATIN
 FLORENCE M. NICHOLSON, A. B., PROF. OF ENGLISH
 C. O. MELICK, B. S., PROF. OF NATURAL SCIENCE
 ETHEL ALICE TAYLOR PROPPS, A. B., PROF. OF HISTORY
 1417 HOPKINS STREET N.W., WASHINGTON, D.C.
 MERAM E. TRENCHARD YETTER, A.B., ASS'T. IN LATIN AND ENGLISH
 HENRIETTA, MISSOURI
 JOSEPH E. LAYTON, HEAD OF PIANO DEPT., INST. IN PIANO, PIPE-ORGAN AND ANALYSIS
 CLARA NELLE CORKEN, INSTRUCTOR IN PIANO AND ENSEMBLE
 H. C. KELSEY, CHORUS DIRECTOR, PROF. OF VOICE, HARMONY AND HISTORY OF MUSIC
 SIDNEY M. JEWETT, PRIN. OF COMMERCIAL DEPT.
 SARA FLORENCE WINTER MCKEE, INSTRUCTOR IN SHORTHAND AND TYPEWRITING
 435 N. AVENUE 56, LOS ANGELES 42, CALIFORNIA
 THOMAS LEWIS DENNY, HEAD OF COMMERCIAL DEPT.
 N. VERNA SIGMAN, INSTRUCTOR IN ART
 HAMILTON, MISSOURI
 RUTH BURTON SIDEBOTTOM, INST. IN SHORTHAND AND TYPEWRITING
 GRACE HENDERSON WILLIAMS, B. O., PROF. OF ORATORY AND EXPRESSION
 320 HIGH STREET, CAMERON, MISSOURI 64429
 EARL A. SCHLADEMAN, A. B., DIRECTOR OF ATHLETICS, ASS'T PROF. OF SCIENCE

1912 - 1913

H. R. DEBRA, PRESIDENT
 MRS. H. R. DEBRA, DEAN OF WOMEN
 A. S. WATSON, A. B., B. D., DEAN
 JOSEPH E. LAYTON, DIRECTOR OF PIANO DEPT.
 W. F. NULL, A. B., A. M., PROF. OF MATHEMATICS
 704 S. PINE STREET, CAMERON, MISSOURI, 64429
 VERNA SIGMAN, INST. IN ART
 HAMILTON, MISSOURI
 NELLE CORKEN, INST. IN PIANO AND ENSEMBLE
 H. C. KELSEY, CHORUS DIRECTOR, PROF. OF VOICE AND HISTORY OF MUSIC
 GRACE HENDERSON WILLIAMS, INST. IN EXPRESSION
 320 HIGH STREET, CAMERON, MISSOURI, 64429
 WILLIAM VANCE McCAY, A. B., A. M., INSTRUCTOR IN LATIN

F. W. CLELLAND, A. B., A. M., PROF. OF PHILOSOPHY, BIBLE AND COLLEGE ENGLISH
 5511 FLINT STREET, SHAWNEE, KANSAS
 NANCY E. NEEDHAM, HEAD OF COMMERCIAL DEPT.
 FLORENCE WINTER MCKEE, INST. IN SHORTHAND AND TYPEWRITING
 435 N. AVENUE 56, LOS ANGELES 42, CALIFORNIA
 ALFRED B. COPE, A. B., PH. D., PROF. OF EDUCATION
 C. O. MELICK, B. S., HEAD OF SCIENCE DEPT.
 MERIAM TRENCHARD YETTER.
 HENRIETTA, MISSOURI
 INA E. KENDALL, A. B., B. S., PROF. OF MATHEMATICS
 619 W. 4TH ST., CAMERON, MISSOURI 64429
 J. W. WHITSELL, A. B., DIRECTOR OF ATHLETICS

1913 - 1914

H. R. DEBRA, PRESIDENT
 A. S. WATSON, A. B., B. D., DEAN, PROF. OF SPANISH
 W. F. NULL, A. B., A. M., PROF. OF MATH. AND GERMAN
 704 S. PINE STREET, CAMERON, MISSOURI 64429
 F. W. CLELLAND, A. B., A. M., PROF. OF BIBLE, PHILOSOPHY, AND SOCIAL SCIENCE
 5511 FLINT STREET, SHAWNEE, KANSAS
 C. O. MELICK, B. S., HEAD OF SCIENCE DEPT.
 MARY K. LEONARD, A. B., A. M., HEAD OF LATIN DEPARTMENT
 ALFRED B. COPE, A. B., PH. D., PROF. OF EDUCATION
 WILLIAM H. MACK, A. B., A. M., HEAD OF ENGLISH DEPT.
 7 LIVINGSTON STREET, GENESA, NEW YORK
 L. S. DAUGHERTY, B. S., M. S., PH. D., PROF. OF CHEMISTRY AND ZOOLOGY
 JOSEPH E. LAYTON, DIR. OF PIANO DEPT., INST. IN PIANO AND PIPE-ORGAN
 FRANCIS JONES, INST. IN PIANO AND ENSEMBLE
 H. C. KELSEY, CHORUS DIRECTOR, PROF. OF VOICE
 GRACE S. HENDERSON WILLIAMS, B. O., HEAD OF DEPT. OF ORATORY
 320 HIGH STREET, CAMERON, Mo., 64429
 VERNA SIGMAN, INSTRUCTOR IN ART
 HAMILTON, MISSOURI
 NANCY E. NEEDHAM, HEAD OF COMMERCIAL DEPT.
 FLORENCE WINTER MCKEE, INST. IN SHORTHAND AND TYPEWRITING
 423 N. AVENUE 56, LOS ANGELES 42, CALIFORNIA
 ETHEL WILLIAMSON, INST. IN SHORTHAND AND TYPEWRITING
 MRS. C. M. FISH (MRS. EUGENE HORTON) A. B., INST. OF ENGLISH IN ACADEMY
 424 S. FREDONIA, LONGVIEW, TEXAS
 INA E. KENDALL, A. B., B. S., PROF. OF MATHEMATICS
 619 W. 4TH STREET, CAMERON, MISSOURI, 64429
 J. W. WHITSELL, A. B., DIRECTOR OF ATHLETICS

1914 - 1915

H. R. DEBRA, PRESIDENT
 A. S. WATSON, A. B., B. D., DEAN, PROF. OF SPANISH AND HISTORY
 F. W. CLELLAND, A. B., A. M., PROF. OF BIBLE, PHILOSOPHY AND SOCIAL SCIENCE
 5511 FLINT STREET, SHAWNEE, KANSAS
 MARY K. LEONARD, A. B., A. M., HEAD OF LATIN AND GREEK DEPTS.
 L. S. DAUGHERTY, B. S., M. S., PH. D., PROF. OF CHEMISTRY
 ALFRED B. COPE, A. B., PH. D., PROF. OF EDUCATION
 NELLIE BREDEHOF, A. F., A. M., INST. IN ENGLISH AND GERMAN
 B. C. GLOVER, B. S., PROF. OF MATHEMATICS
 A. J. NEIL
 H. C. KELSEY, CHORUS DIRECTOR, PROF. OF VOICE

JOSEPH E. LAYTON, DIR. PIANO DEPT., INST. PIANO AND PIPE-ORGAN
 FRANCES JONES, INST. PIANO AND ENSEMBLE
 GRACE HENDERSON WILLIAMS, B. O., HEAD OF DEPT. OF ORATORY
 320 HIGH STREET,
 GLADA TRENCHARD, INST. IN ART
 ETHEL WILLIAMSON, INST. IN SHORTHAND AND TYPEWRITING
 STELLA DODD
 FANNIE ESTHER WILSON LOOMIS
 303 S. PINE STREET, CAMERON, MISSOURI 64429
 JAMES P. PIXLEE, B. S., ATHLETIC DIRECTOR
 315 W. 4TH ST., CAMERON, MISSOURI, 64429

1915 - 1916

H. R. DEBRA, A. B., A. M., B. D., D. D., PRESIDENT
 BENJAMIN C. GLOVER, B. S., PROF. OF MATHEMATICS
 SARAH KATHERINE DEBRA, DEAN OF WOMEN
 F. W. CLELLAND, A. B., A. M., PROF. OF PHILOSOPHY, ENGLISH BIBLE AND
 CHRISTIAN EDUCATION 5511 FLINT STREET, SHAWNEE, KANSAS
 L. S. DAUGHERTY, B. S., M. S., PH. D., PROF. OF CHEMISTRY
 CLIVE RAYMOND MEGEE, B. S., PROF. OF AGRICULTURE
 JOHN WATSON EACH, A. B., PROF. OF ANCIENT LANGUAGE, PROF. OF GREEK AND LATIN
 EARLE DUDLEY ROSS, PH. D., A. M., PROF. OF HISTORY AND SOCIAL SCIENCE
 ETHEL EILEEN NEWBECKER, A. B., A. M., PH. D., PRECEPTRESS, PROF. OF EDUCATION
 MRS. EARL D. ROSS, 2518 KNAPP, AMES, IOWA
 ALFRED B. COPE, A. B., A. M., PH. D., PROF. OF EDUCATION
 JOSEPH E. LAYTON, DIR. PIANO DEPT., INST. IN PIANO, PIPE-ORGAN AND ANALYSIS
 FRANCES L. JONES, INST. IN PIANO
 H. C. KELSEY, CHORUS DIRECTOR, INST. IN VOICE AND MUSICAL HISTORY
 FLORENCE WINTER MCKEE, INST. IN ENGLISH AND LATIN
 435 N. AVENUE 56, LOS ANGELES 42, CALIFORNIA
 A. J. NEIL, PRIN. OF BUSINESS DEPT.
 STELLA L. DODD, B. S., M. S., INST. IN ENGLISH AND PHYSICS
 BLANCHE SMITH, B. I., INST. IN ELOCUTION AND ORATORY
 LEORA BLANCH ELLWOOD, A. B., INST. IN HOME ECONOMICS
 1211 13TH STREET, BOULDER, COLORADO
 CARRIE SHEPHERD, INST. IN ART
 101 1/2 W. 3RD STREET, CAMERON, MISSOURI, 64429
 ETHEL M. WILLIAMSON, INST. IN DEPT. OF STENOGRAPHY
 JAMES PIXLEE, ATHLETIC DIRECTOR
 315 W. 4TH STREET, CAMERON MISSOURI, 64429
 F. ESTHER WILSON LOOMIS, A. B., INST. IN HISTORY
 303 S. PINE STREET, CAMERON, MISSOURI, 64429

1916 - 1917

H. R. DEBRA, PRESIDENT
 BENJAMIN C. GLOVER, DEAN
 220 HIAWATHA AVENUE, WESTERVILLE, OHIO
 FRANK W. CLELLAND, A. B., A. M., REGISTRAR, PROF. OF PHILOSOPHY, ENGLISH BIBLE
 AND CHRISTIAN EVIDENCES 5511 FLINT STREET, SHAWNEE, KANSAS
 L. S. DAUGHERTY, B. S., M. S., PH. D., PROF. OF CHEMISTRY
 SARAH K. DEBRA, DEAN OF WOMEN
 CLIVE R. MEGEE, B. S., A. M., PROF. OF AGRICULTURE
 CARRIE F. SHEPHERD, PRECEPTRESS, INST. IN ART
 101 1/2 W. 3RD STREET, CAMERON, MISSOURI, 64429
 W. F. NULL, A. B., A. M., PROF. OF ENGLISH AND GERMAN
 704 S. PINE STREET, CAMERON, MISSOURI, 64429

JOHN W. BEACH, A. B., PROF. OF ANCIENT LANGUAGES
 EARLE D. ROSS, A. B. A. M., PH. D., PROF. HISTORY AND SOCIAL SCIENCE
 LESTER M. JONES, A. B., A. M., PROF. OF EDUCATION
 JULIA M. WARD, A. B., ASSISTANT IN EDUCATION
 JOSEPH E. LAYTON, DIRECTOR PIANO DEPT., INST. IN PIANO, PIPE-ORGAN AND ANALYSIS
 H. C. HELSEY, CHORUS DIRECTOR, INST. IN VOICE AND MUSICAL HISTORY
 GRACE HOWSER, INSTRUCTOR IN PIANO
 A. J. NEIL, PRIN. COMMERCIAL DEPT.
 JAS. E. PIXLEE, DIRECTOR OF ATHLETICS
 315 W. 4TH STREET, CAMERON, MISSOURI, 64429
 GRACE S. HENDERSON WILLIAMS, B. O., INST. IN EXPRESSION
 320 HIGH STREET., CAMERON, MISSOURI, 64429
 MARY K. STERRENBERG, B. S., INST. IN HOUSEHOLD ARTS
 STELLA L. DODD, B. S., M. S., INST. IN ENGLISH AND SCIENCE
 MRS. L. S. DAUGHERTY, INST. IN LATIN AND GERMAN
 F. E. WILSON LOOMIS, A. B., INST. IN HISTORY
 303 S. PINE STREET, CAMERON, MISSOURI, 64429
 JESSIE THOMAS TRACY, INST. IN VIOLIN

1917 - 1918

DR. CAMERON HARMON, PRESIDENT
 ST. ELIZABETH'S HOSPITAL NURSING HOME, BELLEVILLE, ILLINOIS
 F. W. CLELLAND, A. B., A. M. REGISTRAR, PROF. OF PHILOSOPHY, ENGLISH BIBLE
 AND CHRISTIAN EVIDENCES 5511 FLINT STREET, SHAWNEE, KANSAS
 B. C. GLOVER, DEAN, PROF. OF MATHEMATICS
 220 HIAWATHA AVE., WESTERVILLE, OHIO
 LESTER M. JONES, A. B., A. M., B. D., PROF. OF HISTORY AND SOCIAL SCIENCES
 AMANDA LUELF, A. B., PROF. OF GERMAN
 JULIA M. WARD, A. B., ASSISTANT IN EDUCATION
 CARRIE F. SHEPHERD, PRECEPTRESS, INST. IN ART
 101 1/2 W. 3RD STREET, CAMERON, MISSOURI 64429
 PAUL M. DILLENER, A. B., PROF. OF ENGLISH
 1242 LAWRENCE STREET, EMPORIA, KANSAS
 L. S. DAUGHERTY, B. S., M. S., PH. D., PROF. OF CHEMISTRY
 JOSEPH E. LAYTON, DIR. OF CONSERVATORY, INST. IN PIANO, PIPE-ORGAN AND ANALYSIS
 S. L. POTTER, B. S., PROF. OF AGRICULTURE
 H. C. KELSEY, INST. IN VOICE AND MUSICAL HISTORY
 JOHN W. BEACH, A. B., PROF. OF ANCIENT LANGUAGES
 GRACE HENDERSON WILLIAMS, B. O., INST. IN EXPRESSION
 320 HIGH STREET, CAMERON, MISSOURI, 64429
 PAULINE HARPER, INST. IN PIANO
 MOBILHAVEN ESTATE RT. 3, Box 429, FORT MYERS, FLORIDA
 E. A. DAVIS, DIRECTOR OF ATHLETICS
 519 E. 4TH STREET, MARYVILLE, MISSOURI
 F. E. WILSON LOOMIS, A. B., INST. IN HISTORY
 303 S. PINE STREET, CAMERON, MISSOURI 64429
 A. J. NEIL, PRIN. COMMERCIAL DEPT.
 EMILY S. DEXTER, A. B., A. M., PROF. OF EDUCATION
 AGNES SCOTT COLLEGE, DECATUR, GEORGIA
 ALEEN WILSON, INST. IN HOUSEHOLD ARTS

1918 - 1919

CAMERON HARMON, A. B., D. D., PRESIDENT
 ST. ELIZABETH'S HOSPITAL NURSING HOME, BELLEVILLE, ILLINOIS

BENJAMIN C. GLOVER, PROF. OF MATHEMATICS
220 HIWATHA AVENUE, WESTERVILLE, OHIO

F. W. CLELLAND, PROF. OF ENGLISH BIBLE AND PHILOSOPHY
5511 FLINT STREET, SHAWNEE, KANSAS

LESTER MARTIN JONES, PROF. OF HISTORY AND ECONOMICS
JOHN WATSON BEACH, PROF. OF ANCIENT LANGUAGES

LYDIA SAIN, PROF. OF ENGLISH

JOSEPH E. LAYTON, DIRECTOR OF CONSERVATORY

SAMUEL J. BOLE, PROF. OF AGRICULTURE

H. C. KELSEY, INST. IN VOICE, HARMONY, AND MUSICAL HISTORY

EMILY S. DEXTER, PROF. OF EDUCATION
AGNES SCOTT COLLEGE, DECATUR, GEORGIA

O. B. PARK, PROF. OF CHEMISTRY

CARRIE SHEPHERD, PRECEPTRESS, INST. IN ART
101½ W. 3RD STREET, CAMERON, MISSOURI, 64429

JULIA MAE WARD, INST. IN TEACHER TRAINING

PAULINE HARPER, ASSOCIATE INST. PIANO AND ENSEMBLE
MOBILHAVEN ESTATE RT 3, Box 429, FORT MYERS, FLORIDA

GRACE HENDERSON WILLIAMS, DIRECTOR IN EXPRESSION
320 HIGH STREET, CAMERON, MISSOURI, 64429

F. E. WILSON LOOMIS, INST. IN HISTORY
303 S. PINE STREET, CAMERON, MISSOURI, 64429

ALLEN WILSON, INST. IN HOME ECONOMICS

AMANDA LUELF, PROF. OF MODERN LANGUAGE

INA WACHTEL, HEAD OF COMMERCIAL DEPT.

EARL A. DAVIS, DIRECTOR OF ATHLETICS
519 E. 4TH, MARYVILLE, MISSOURI

EDMUND FREEMAN, PROF. OF ENGLISH
601 E. BECKWITH, MISSOULA, MONTANA

STUDENT TEACHERS:

BESSILEE EDIE THOMPSON, MATHEMATICS
5748 BARTMER, ST. LOUIS 12, MISSOURI

DORA JENKINS SCHWEPPE, COMMERCIAL MATH.
440 W. CROWDER RD., TRENTON, MISSOURI

RUTH BIEBER, MATHEMATICS

CHRISTINE HINKLEY, LATIN
E. PROSPECT, CAMERON, MISSOURI, 64429

BESSIE BURGESS McBEATH, ENGLISH
CAMERON, MISSOURI, 64429

GLADYS BAKER, ENGLISH

ELSIE JEFFERS GALATAS, FRENCH
1916 POLK, CHILLICOTHE, MISSOURI

JEANNETTE MCGILL, BUSINESS ENGLISH

RUSSELL POOR, CHEMISTRY

GEORGE SHARP, AGRICULTURE
625 METROPOLITAN BUILDING, ST. LOUIS, MISSOURI

1919 - 1920

CAMERON HARMON, A. B., D. D., PRESIDENT
ST. ELIZABETH'S HOSPITAL NURSING HOME, BELLEVILLE, ILLINOIS

LESTER M. JONES, A. B., A. M., B. D., DEAN, PROF. SOCIAL SCIENCE

ISAAC S. CORN, A. B., A. M., B. D., PROF. OF BIBLE AND PHILOSOPHY
1218 N. CENTER, BLOOMINGTON, ILLINOIS

EMILY S. DEXTER, A. B., A. M., PROF. EDUCATION
AGNES SCOTT COLLEGE, DECATUR, GEORGIA

PEARL HOGREFE, A. B., A. M., PROF. OF ENGLISH

1

A

A

A

A

D

1

A

A

1

A

A

A

A

A

A

A

A

A

A

A

D

A

A

1

A

A

A

D

D

A

HUGH A. WYCKOFF, A. B., PROF. OF CHEMISTRY
Box 172, 332 HUGHES, SMYRNA, GEORGIA

JOHN O. OLSON, PROF. OF HISTORY

FELICIE HAURESTICHE, A. B., A. M., PROF. OF ROMANCE LANGUAGES

CECIL O. WILLIAMS, A. B., A. M., PROF. OF MATH, AND PHYSICS

ALLEEN WILSON, A. B., PROF. OF HOME ECONOMICS

CHAS. H. WITHINGTON, A. B., A. M., M. S., PROF. OF AGRICULTURE AND BIOLOGY

INA C. WACHTEL, HEAD OF COMMERCIAL DEPT.

MAUDE GIBSON, A. B., HEAD OF TEACHER TRAINING DEPARTMENT

ARCHIE WOOD, INST. IN SCIENCE

F. E. WILSON LOOMIS, A. B., B. S., INST. IN HISTORY
303 S. PINE STREET, CAMERON, MISSOURI, 64429

FLORENCE E. MOORE, A. B., INST. IN ENGLISH

JOSEPH E. LAYTON, DIR. OF CONSERVATORY, INST. IN PIANO, PIPE-ORGAN AND ANALYSIS

PAULINE HARPER VANLEER, ASSOCIATE INST. IN PIANO AND ENSEMBLE
MOBILHAVEN ESTATE RT. 3, Box 429, FORT MYERS, FLORIDA

H. C. KELSEY, INST. IN VOICE

GRACE HENDERSON WILLIAMS, INST. IN EXPRESSION
320 HIGH STREET, CAMERON, MISSOURI 64429

CARRIE SHEPHERD, INST. IN ART
101½ W. 3RD STREET, CAMERON, MISSOURI, 64429

VERA HERRING, PRECEPTRESS

EARL A. DAVIS, DIRECTOR OF ATHLETICS
519 E. 4TH, MARYVILLE, MISSOURI

A. D. CAMPBELL, DIRECTOR OF BANK AND ORCHESTRA, INST. IN VIOLIN

A

A

A

A

D

A

A

A

D

D

D

D

A

1920 - 1921

CAMERON HARMON, A. B., D. D., PRESIDENT
ST. ELIZABETH'S HOSPITAL NURSING HOME, BELLEVILLE, ILLINOIS

ISAAC S. CORN, A. B., A. M., B. D., DEAN, PROF. OF BIBLE AND PHILOSOPHY
1218 N. CENTER, BLOOMINGTON, ILLINOIS

EMILY S. DEXTER, A. B., A. M., REGISTRAR, PROF. OF EDUCATION
AGNES SCOTT COLLEGE, DECATUR, GEORGIA

J. FRANK REED, A. B., A. M., B. D., S. T. M., TH. D., PROF. OF RELIGIOUS
EDUCATION

FELECIE M. HAURESTICHE, A. B., A. M., PROF. OF ROMANCE LANGUAGES

WILLIAM T. CLINE, B. S., P. PH., LLB., A. M., PH. D., D. C. L. PROF. OF
ECONOMICS AND SOCIOLOGY

W. F. NULL, A. B., A. M., PROF. OF MATHEMATICS AND GERMAN
704 S. PINE STREET, CAMERON, MISSOURI, 64429

PEARL HOGREFE, A. B., A. M., PROF. OF ENGLISH

HUGH A. WYCKOFF, B. S., PROF. OF CHEMISTRY AND BACTERIOLOGY
Box 172, 332 HUGHES, SMYRNA, GEORGIA

F. E. WILSON LOOMIS, A. B., B. S., INST. IN HISTORY
303 S. PINE STREET, CAMERON, MISSOURI 64429

JOHN OLSON, A. B., A. M., PROF. OF HISTORY AND POLITICAL SCIENCE

JOSEPH E. LAYTON, DIRECTOR OF CONSERVATORY, INST. IN PIANO, THEORY AND ANALYSIS

R. PAULINE HARPER VAN LEER, ASSOCIATE INST. IN PIANO AND ENSEMBLE.
MOBELHAVEN ESTATE RT. 3, Box 429, FORT MYERS, FLORIDA

H. C. KELSEY, CHORAL DIRECTOR, INST. IN VOICE

INA WACHTEL, PRIN. COMMERCIAL DEPT.

WILMA G. CLINE, B. E., DIRECTOR OF EXPRESSION

CHAS. H. WITHINGTON, B. S., M. S., M. A. PROF. OF AGRICULTURE AND BIOLOGY

MAUDE GIBSON, A. B., HEAD OF TEACHER TRAINING DEPT.

EARL A. DAVIS, ATHLETIC DIRECTOR
519 E. 4TH, MARYVILLE, MISSOURI

A

A

D

A

A

A

A

A

D

A

D

D

D

FLORENCE EWALT MOORE, A. B., INST. IN ENGLISH AND FRENCH A
 EDITH GIBSON, A. B., ACADEMY LATIN AND ASS'T. IN ENGLISH D
 A. D. McCAMPBELL, INST. IN VIOLIN, BAND AND ORCHESTRA A
 VERA HERRING, PRECEPTRESS D
 CARRIE FLORENCE SHEPHERD, DIRECTOR OF ART DEPT.
 101½ W. 3RD, CAMERON, MISSOURI, 64429
 ALLEEN WILSON, A. B., INST. IN HOME ECONOMICS A
 GEORGE SHARP, B. S., ASSISTANT IN SCIENCE A

1921 - 1922

DR. CAMERON HARMON, PRESIDENT
 ST. ELIZABETH'S HOSPITAL NURSING HOME, BELLEVILLE, ILLINOIS
 D. L. DALKE, A. B., A. M., DEAN, PROF. OF EDUCATION
 14 D AUBURN COURT, ALEXANDRIA, VIRGINIA
 E. A. OVERTON, B. R. E., PROF. OF RELIGIOUS EDUCATION
 ROUTE 1, ADAMS, NEW YORK
 GRACE S. OVERTON, B. R. E., PROF. OF PUBLIC SPEECH, SCHOOL OF EXPRESSION
 ROUTE 1, ADAMS, NEW YORK
 HUGH A. WYCKOFF, B. S., PROF. OF CHEMISTRY AND BACTERIOLOGY
 Box 172, 332 HUGHES, SMYRNA, GEORGIA
 LEONE CHAPPELL REED, A. B., PROF. OF ENGLISH A
 C. H. WITHINGTON, B. S., M. S., A. M., PROF. OF BIOLOGY AND AGRICULTURE D
 GERTRUDE LIPPELT, B. S., A. M., PROF. OF ROMANCE LANGUAGES D
 H. C. KELSEY, INST. IN VOICE AND CHORAL PRACTICE D
 ALLEEN WILSON, A. B., INST. IN HOME ECONOMICS A
 E. A. DAVIS, DIRECTOR OF ATHLETICS
 519 E. 4TH, MARYVILLE, MISSOURI
 VERA HERRING, PRECEPTRESS OF RICE HALL D
 TRUE TAYLOR, A. B., INST. IN HISTORY
 931 WEST MAIN, FESTUS, MISSOURI, 63028
 PEARL BRYANT, A. B.,
 802 N. WALNUT, CAMERON, MISSOURI, 64429
 EVELYN KLEIN, TEACHER OF PIANO, HARMONY, HISTORY OF MUSIC AND ENSEMBLE A
 J. FRANK REED, A. B., A. M., B. B., S. T. M., PH. D., PROF. OF BIBLICAL A
 LITERATURE AND PHILOSOPHY
 INA WACHTEL, PRIN. OF COMMERCIAL SCHOOL
 MAUDE GIBSON, A. B., B. S., INST. IN TEACHER TRAINING D
 W. T. CLINE, TH. B., A. M., PH. D., D. O. L., B. S., PROF. OF HISTORY AND D
 POLITICAL SCIENCE
 W. F. NULL, A. B., A. M., PROF. OF MATHEMATICS AND PHYSICS
 704 S. PINE, CAMERON, MISSOURI, 64429
 CARRIE SHEPHERD, DIRECTOR OF ART DEPT.
 101½ W. 3RD STREET, CAMERON, MISSOURI, 64429

1922 - 1923

DR. ERNEST F. BUCK, PRESIDENT. 1
 626 SHERMAN, EMPORIA, KANSAS
 D. L. DALKE, A. B., A. M., DEAN, PROF. OF EDUCATION
 14 D AUBURN COURT, ALEXANDRIA, VIRGINIA
 E. A. OVERTON, B. R. E., M. A., REGISTRAR, PROF. OF RELIGIOUS EDUCATION
 ROUTE 1, ADAMS, NEW YORK
 J. F. REED, A. B., A. M., B. R., S. T. M., TH. D., PROF. OF BIBLICAL LITERATURE AND PHILOSOPHY
 W. T. CLINE, TH. B., A. M., PH. D., D. O. L., B. S., PROF. OF HIS. AND POLITICAL SC. D

LEONE CHAPPELL - REED, A. B., PROF. OF ENGLISH A
 W. F. NULL, A. M., A. B., PROF. OF MATHEMATICS AND PHYSICS
 704 S. PINE, CAMERON, MISSOURI 64429
 MRS. E. A. OVERTON, B. R. E., PROF. OF PUBLIC SPEECH SCHOOL OF EXPRESSION
 ROUTE 1, ADAMS, NEW YORK
 H. A. WYCKOFF, B. S., PROF. OF CHEMISTRY AND BACTERIOLOGY
 Box 172, 332 HUGHES, SMYRNA, GEORGIA
 C. H. WITHINGTON, B. S., M. S., A. M., PROF. OF BIOLOGY AND AGRICULTURE D
 GERTRUDE C. LIPPELT, B. S., A. M., PROF. OF ROMANCE LANGUAGE D
 LESTER SLAYTON, A. B., INST. OF GENERAL SCIENCE IN ACADEMY
 MERCER, MISSOURI
 ALLEEN WILSON, A. B., PROF. OF HOME ECONOMICS A
 H. C. KELSEY, INST. IN VOICE D
 E. A. DAVIS, ATHLETICS
 519 E. 4TH, MARYVILLE, MISSOURI
 LENORE DU BOIS, INST. IN PIANO AND HARMONY A
 WILLIAM E. TRACY, BAND AND ORCHESTRA
 RISLER MUSIC CO., ST. JOSEPH, MISSOURI 1
 MRS. JESSIE C. TRACY, INST. IN VIOLIN D
 J. E. LAYTON, DIRECTOR OF PIANO A
 MAUDE GIBSON, A. B., B. S., INST. OF TEACHER TRAINING D
 VERA HERRING, PRECEPTRESS OF RICE HALL D
 GRACE SYDEBOTHAM, PRIN. COMMERCIAL SCHOOL A
 CARRIE SHEPHERD, LIBRARIAN, INST. IN ART
 101½ W. 3RD, CAMERON, MISSOURI, 64429
 JENNIE MUNGSELL, A. B., INST. IN ENGLISH
 METHODIST MANOR, MARIONVILLE, MISSOURI
 LYDIA PAINTER, PROF. OF BIOLOGY AND BOTANY A
 DR. FRANK C. FAY, FINANCIAL SEC. OF WESLEYAN A
 JULIA HODGSON, SEC. TO THE PRESIDENT A

1923 - 1924

ERNEST F. BUCK, PRESIDENT A
 D. L. DALKE, A. B., A. M., DEAN, PROF. OF EDUCATION
 14 D AUBURN COURT, ALEXANDRIA, VIRGINIA
 EVERETT ARTHUR OVERTON, B. R. E., A. M., PROF. OF RELIGIOUS EDUCATION
 ROUTE 1, ADAMS, NEW YORK
 LENORE DU BOIS, DIRECTOR OF CONSERVATORY OF MUSIC, INST. IN PIANO A
 HUGH A. WYCKOFF, B. S., PROF. OF CHEMISTRY AND BACTERIOLOGY
 Box 172, 332 HUGHES, SMYRNA, GEORGIA
 GRACE S. OVERTON, B. R. E., PROF. OF PUBLIC SPEECH - SCHOOL OF EXPRESSION
 ROUTE 1, ADAMS, NEW YORK 1
 GLADYS WHITT, INST. IN PIANO A
 C. H. WITHINGTON, B. S., M. S., A. M., PROF. OF BIOLOGY AND AGRICULTURE D
 GERTRUDE LIPPELT, B. S., A. M., PROF. OF ROMANCE LANGUAGE D
 H. C. KELSEY, CHORAL DIRECTOR, INST. IN VOICE D
 JESSE C. TRACY, INST. IN VIOLIN D
 WILLIAM COLLINS, B. S., ATHLETIC DIRECTOR D
 LESTER SLAYTON, A. B., PRIN. OF ACADEMY, PROF. OF BIOLOGY
 MERCER, MISSOURI
 WILLIAM E. TRACY, INST. IN BAND AND ORCHESTRA
 RISLER MUSIC CO., ST. JOSEPH, MISSOURI 1
 VERA HERRING, PRECEPTRESS D
 J. FRANK REED, A. B., A. M., PH. D., D. C. O., PROF. OF PHILOSOPHY AND
 BIBLICAL LITERATURE A
 LEONE CHAPPELL REED, A. B., PROF. OF ENGLISH A

WILLIAM T. CLINE, PH. D., A. M., PH. B., C. C. L., PROF. OF HISTORY AND POLITICAL SCIENCE

SUSAN MILLER, A. B., INST. IN HOME ECONOMICS

RAYMOND KINNE, A. B., INST. IN CHEMISTRY

965 BIG HILL RD., DAYTON 29, OHIO

MAUDE GIBSON, A. B., B. S., INST. IN TEACHER TRAINING

ELSIE JEFFERS GALATAS, A. B., INST. IN ENGLISH

1916 POLK ST., CHILLICOTHE, MISSOURI

W. F. NULL, A. B., A. M., PROF. OF MATHEMATICS AND PHYSICS

704 S. PINE, CAMERON, MISSOURI, 64429

EDNA GARNER JORGENSEN, INST. IN FRENCH

925 SECOND AVENUE SOUTH, GREAT FALLS, MONT.

CARRIE SHEPHERD, LIBRARIAN, ART DIRECTOR

101½ W. 3RD, CAMERON, MISSOURI, 64429

ESMA SLAYTON, INST. IN PUBLIC SCHOOL MUSIC

MERCER, MISSOURI

JOE KINERIM, A. B.

302 E. HAMILTON, NEOSHO, MISSOURI

1924 - 1925

E. F. BUCK, PRESIDENT

626 SHERMAN, EMPORIA, KANSAS

D. L. DALKE, A. B., A. M., DEAN

14 D AUBURN COURT, ALEXANDRIA, VIRGINIA

H. C. KELSEY, MUS. B., DEAN OF CONSERVATORY OF MUSIC

TRUE TAYLOR, A. B., A. M., PROF. OF SOCIAL SCIENCES

931 WEST MAIN, FESTUS, MISSOURI 63028

W. F. NULL, A. B., A. M., PROF. OF MATHEMATICS AND PHYSICS

704 S. PINE, CAMERON, MISSOURI, 64429

LEONA CHAPPELL REED, A. B., PROF. OF ENGLISH

MRS. J. F. REED, 90 BERKLEY ROAD, GALT ONTARIO, CANADA

CARRIE F. SHEPHERD, LIBRARIAN, ART DIRECTOR

101½ W. 3RD STREET, CAMERON, MISSOURI, 64429

J. FRANK REED, A. B., A. M., B. D., S. T. M., TH. D., PROF. OF PHILOSOPHY AND PSYCHOLOGY

90 BERKLEY ROAD, GALT ONTARIO, CANADA

H. A. WYCKOFF, A. B., PROF. OF CHEMISTRY AND BACTERIOLOGY

332 HUGHES, SMYRNA, GEORGIA

GERTRUDE K. LIPPOLT, B. S., A. M., PROF. MODERN LANGUAGES

C. H. LAW, A. B., S. T. B., A. M., PROF. BIBLE AND RELIGIOUS EDUCATION

EDNA GARNER JORGENSEN, INST. IN FRENCH

925 SECOND AVENUE SOUTH, GREAT FALLS, MONT.

LENORE DEBOIS, MUS. B., INST. IN PIANO AND THEORY

SUSAN MILLER (MILLIER?), INST. IN HOME ECONOMICS

B. W. FOLSOM, A. B., PROF. OF PUBLIC SPEECH AND INST. ENGLISH

WILLIAM T. CLINE, PH. B., A. M., PH. D., PROF. HISTORY AND POLITICAL SCIENCE

C. H. WITHINGTON, B. S., M. S., A. M., PROF. BIOLOGY AND AGRICULTURE

S. G. SLAYTON, A. B., ASS'T. COACH, PRIN. ACADEMY, INST. IN BIOLOGY

MERCER, MISSOURI

R. C. KINNE, A. B., INST. IN CHEMISTRY

965 BIG HILL ROAD, DAYTON 29, OHIO

ESMA SUMMERVILLE SLAYTON, INST. PUBLIC SCHOOL MUSIC

MERCER, MISSOURI

W. N. COLLINS, B. S., ATHLETIC DIRECTOR

GLADYS M. WHITT, INST. IN PIANO AND ENSEMBLE

JESSIE C. TRACY, INST. IN VIOLIN

VERA HERRING, DEAN OF WOMEN

W. E. TRACY, INST. BAND AND ORCHESTRA

RISLER MUSIC CO., ST. JOSEPH, MISSOURI

GRACE HENDERSON WILLIAMS, INST. IN EXPRESSION

320 HIGH STREET, CAMERON, MISSOURI, 64429

MAUDE GIBSON, A. B., B. S., INST. TEACHER TRAINING

1925 - 1926

E. F. BUCK, PRESIDENT

626 SHERMAN, EMPORIA, KANSAS

D. L. DALKE, A. B., A. M., DEAN, PROF. OF EDUCATION

14 D AUBURN COURT, ALEXANDRIA, VIRGINIA

H. C. KELSEY, MUS. B., DEAN OF CONSERVATORY OF MUSIC

TRUE TAYLOR, REGISTRAR, PROF. OF SOCIAL SCIENCES

931 WEST MAIN, FESTUS, MISSOURI, 63028

W. F. NULL, A. B., A. M., PROF. MATHEMATICS AND PHYSICS

704 S. PINE, CAMERON, MISSOURI, 64429

R. C. KINNE, A. B., INST. IN CHEMISTRY

965 BIG HILL ROAD, DAYTON 29, OHIO

W. N. COLLINS, ATHLETIC DIRECTOR

JESSIE C. TRACY, INST. IN VIOLIN

BLANCHE DEEM SHIPP, B. M., INST. IN PIANO AND ENSEMBLE

616 S. WALNUT, CAMERON, MISSOURI, 64429

MAUDE GIBSON, A. B., B. S., INST. TEACHER TRAINING

C. H. LAW, A. B., S. T. B., A. M., PROF. BIBLE AND RELIGIOUS EDUCATION

EDNA GARNER JORGENSEN, INST. IN FRENCH

925 SECOND AVENUE SOUTH, GREAT FALLS, MONT.

H. A. WYCKOFF, A. B., PROF. CHEMISTRY AND BACTERIOLOGY

Box 172, 332 HUGHES, SMYRNA, GEORGIA

HELEN L. POHLE, M. A., PROF. GERMAN AND SPANISH

MIRIAM E. LOWENBERG, PH. B., PROF. HOME ECONOMICS

ANN LOUISE GOODSPEED, A. M., PROF. OF ENGLISH

WILLIAM T. CLINE, PH. B., A. M., PH. D., PROF. HISTORY AND POLITICAL SCIENCE

W. E. TRACY, INST. BAND AND ORCHESTRA

RISLER MUSIC CO., ST. JOSEPH, MISSOURI

S. G. SLAYTON, A. M., ASS'T. COACH, PRIN. ACADEMY, INST. IN BIOLOGY

MERCER, MISSOURI

GRACE HENDERSON WILLIAMS, INST. EXPRESSION AND DRAMATICS

320 HIGH STREET, CAMERON, MISSOURI, 64429

VERA HERRING, DEAN OF WOMEN

ESTER VINCENT, B. M., INST. PIANO AND THEORY

B. W. FOLSOM, A. B., PROF. OF PUBLIC SPEECH

CARRIE F. SHEPHERD, LIBRARIAN AND INST. IN ART

101½ W. 3RD, CAMERON, MISSOURI, 64429

1926 - 1927

E. F. BUCK, PRESIDENT 4 YEARS

626 SHERMAN, EMPORIA, KANSAS

E. J. GALE, PRESIDENT (APRIL 20, 1927 RECEPTION FOR NEW PRESIDENT)

D. L. DALKE, A. B., A. M., DEAN, PROF. OF EDUCATION AND PSYCHOLOGY

14 D AUBURN COURT, ALEXANDRIA, VIRGINIA

TRUE TAYLOR, A. B., A. M., REGISTRAR, PROF. SOCIAL SCIENCE

913 WEST MAIN, FESTUS, MISSOURI, 63028

H. C. KELSEY, MUS. B., DEAN CONSERVATORY OF MUSIC

VERA HERRING, DEAN OF WOMEN

WM. T. CLINE, A. B., A. M., PH. B., PH. D., D. C. L., PROF. HIS. AND POLITICAL SC.

GRACE HENDERSON WILLIAMS, EXPRESSION DEPT.
320 HIGH STREET, CAMERON, MISSOURI, 64429

BENJAMIN WILBERT FOLSOM, INST. IN ENGLISH

ANNA LOUISE GOODSPEED, A. M., PROF. OF ENGLISH

RAYMOND C. KINNE, A. B., PROF. OF CHEMISTRY
965 BIG HILL ROAD, DAYTON 29, OHIO

HELEN L. POHLE, M. A., PROF. MODERN LANGUAGE

CHAS. H. LAW, A. B., S. T. B., M. A., PROF. RELIGION AND PHILOSOPHY

CARRIE F. SHEPHERD, LIBRARIAN, ART DIRECTOR
101½ W. 3RD, CAMERON, MISSOURI, 64429

LESTER G. SLAYTON, A. B., PROF. BIOLOGICAL SCIENCE
MERCER, MISSOURI

JESSIE TRACY, INST. IN STRINGED INSTRUMENTS

WILBUR F. NULL, A. B., A. M., PROF. MATH. AND PHYSICS
704 S. PINE, CAMERON, MISSOURI, 64429

E. BERNICE STONE, MUS. D., HEAD OF PIANO DEPT.

MRIAM E. LOWENBERG, PH. B., PROF. HOME ECONOMICS

ELEANOR G. DOWNEY, A. B., DIRECTOR LADIES' GLEE CLUB, INST. PUBLIC SCHOOL MUSIC
Box 742, KEESVILLE, NEW YORK

MAUDE GIBSON, A. B., B. S., PROF. OF EDUCATION AND LATIN

LESLIE A. WILSON, A. B., B. S., M. D., PROF. BACTERIOLOGY

BLANCH DEEM SHIPP, MUS. B., INST. IN PIANO
616 SOUTH WALNUT, CAMERON, MISSOURI 64429

WILLIAM E. TRACY, DIRECTOR OF ORCHESTRA, INST. IN BAND INSTRUMENTS
RISLER MUSIC Co., ST. JOSEPH, MISSOURI

1927 - 1928

E. J. GALE, PRESIDENT

D. L. DALKE, A. B., A. M., DEAN, PROF. OF EDUCATION AND PSYCHOLOGY
14 D AUBURN COURT, ALEXANDRIA, VIRGINIA

VERA HERRING, DEAN OF WOMEN

CHAS. H. LAW, A. B., B. S., S. T. B., A. M., REGISTRAR, PROF. OF RELIGION AND
PHILOSOPHY

LUTHER SWIFT, A. B., MUS. B., DEAN CONSERVATORY OF MUSIC
c/o FORT, OSTEOPATHIC HOSPITAL, FORT WORTH, TEXAS

WILLIAM T. CLINE, A. B., A. M., PH. B., PH. D., D. C. L., PROF. HISTORY AND
POLITICAL SCIENCE

GRACE HENDERSON WILLIAMS, HEAD OF EXPRESSION DEPT.
320 HIGH STREET, CAMERON, MISSOURI, 64429

WILBUR F. NULL, A. B., A. M., PROF. MATH. AND ENGLISH
704 S. PINE, CAMERON, MISSOURI, 64429

ROBT. W. MCLACHAN, B. S., M. S., PROF. OF CHEMISTRY

R. H. BARKER, A. B., A. M., PROF. OF SOCIAL SCIENCE

CARRIE F. SHEPHERD, LIBRARIAN AND ART DIRECTOR
101½ W. 3RD STREET, CAMERON, MISSOURI, 64429

LESTER G. SLAYTON, PROF. OF BIOLOGICAL SCIENCE
MERCER, MISSOURI

MAUDE GIBSON, A. M., B. S., M. A., PROF. EDUCATION AND LATIN

BENJAMIN WILBERT FOLSOM, A. B., PROF. OF SPEECH, INST. ENGLISH

BLANCHE DEEM SHIPP, INST. IN PIANO
616 S. WALNUT, CAMERON, MISSOURI, 64429

LESLIE A. WILSON, A. B., B. S., M. D., PROF. BACTERIOLOGY

BERTHA OAKES, B. S., PROF. HOME ECONOMICS

HELEN GRIMES, MUS. B., HEAD OF PIANO DEPT.

ANTONETTE WESTBORN, PH. D., PROF. MODERN LANGUAGES

CARL JOHNSON, INST. BAND INSTRUMENTS, DIRECTOR ORCHESTRA

ELEANOR G. DOWNEY, A. B., INST. PUBLIC SCHOOL MUSIC, DIR. LADIES' GLEE CLUB
Box 742, KEESVILLE, NEW YORK

1928 - 1929 NO OWL

1929 - 1930

E. J. GALE, PRESIDENT

D. L. DALKE, A. B., A. M., DEAN, PROF. SOCIAL SCIENCE
14 D AUBURN COURT, ALEXANDRIA, VIRGINIA

MAUDE GIBSON, A. B., B. S., M. A., PROF. EDUCATION AND LATIN

P. D. FAXSON, A. B., M. S., PROF. OF PHYSICS AND CHEMISTRY

CORINE GARNER, A. B., A. M., PROF. OF ENGLISH
MRS. NORTON HOLMAN, 3944 EAST RIDGE DRIVE, NASHVILLE, TENN.

EVELYN RANSOME, A. A., A. B., HEAD OF PIANO DEPARTMENT

CARRIE F. SHEPHERD, LIBRARIAN AND ART DIRECTOR
101½ W. 3RD, CAMERON, MISSOURI, 64429

PLANCHE DEEM SHIPP, MUS. B., PIANO
616 S. WALNUT, CAMERON, MO. 64429

DR. JOSEPH THOMPSON, NEW TESTAMENT HISTORY
5748 BARTMER, ST. LOUIS 12, MISSOURI

W. F. NULL, A. B., A. M., MATHEMATICS AND HISTORY
704 S. PINE, CAMERON, MISSOURI, 64429

LESTER G. SLAYTON, A. B., DIRECTOR PHYSICAL EDUCATION
MERCER, MISSOURI

M. JEANNETTE MARKS, A. B., B. S., M. A., FRENCH AND GERMAN

MRS. A. W. AYERS, DEAN OF WOMEN

MRS. LESTER G. SLAYTON, MUS. B., VOICE
MERCER, MISSOURI

KATIE B. GAY, B. A., M. A., BIOLOGICAL SCIENCES

MRS. ROLAND WILLIAMS, A. B., EXPRESSION
320 HIGH STREET, CAMERON, MISSOURI, 64429

1899 - 1900

REV. B. W. BAKER, PH. D., D. D., PRESIDENT, PROF. OF MENTAL & MORAL SCIENCE

W. F. NULL, A. B., PROF. MATHEMATICS & LATIN
704 S. PINE STREET, CAMERON, MISSOURI, 64429

JAMES C. BAKER, A. B., GREEK AND LITERATURE
676 W. HARRISON AVENUE, CLAREMONT, CALIFORNIA

J. T. FACKLER, PH. B., SCIENCE AND PRIN. COMMERCIAL DEPT.

MISS LENA BENSON (MRS. J. C. BAKER), A. B., PRECEPTRESS, PREPARATORY STUDIES
676 W. HARRISON AVENUE, CLAREMONT, CALIFORNIA

MISS LENA CORN, A. B., RHETORIC AND COMPOSITION

MISS BERTHA WARE, A. B., GERMAN AND SCIENCE

MISS GRACE HENRY, ELOCUTION AND PHYSICAL CULTURE

J. W. DENNY, MUSICAL DIRECTOR

MISS DELLA IRETON, INSTRUMENTAL MUSIC
KANSAS CITY, MISSOURI

H. B. ANDERSON, STRINGED INSTRUMENTS

MISS LOU DENNY, INSTRUCTOR IN ART

A PSALM OF COLLEGE LIFE

A PARODY -- O. J. WILSON '09

TELL ME NOT IN CHEERFUL ACCENTS
SCHOOL IS BUT A PLACE FOR FUN,
FOR THE ONE IS FLUNKED WHO IDLES
AND HIS GRADES ARE NEVER WON.

COLLEGE LIFE IS REAL AND EARNEST --
BUT THE GRADES ARE NOT THE GOAL
NOR TO SKIM THROUGH EVERY LESSON
AND RECEIVE A ROLL.

NOT ALL STUDY AND NO PLEASURE
IS OUR DESTINED END IN SCHOOL
BUT TO EXERCISE A LITTLE
SHOULD BE A DAILY RULE.

LIFE IS LONG AND YOUTH IS FLEETING,
AND OUR BODIES, FULL OF VIM,
CANNOT STAND THE STUDY HABIT
LESS THEY'RE KEPT IN READY TRIM.

IN THE WHOLE LONG ROW OF CLASS ROOMS,
IN THE STUDY ROOM AT NIGHT,
DO NOT LOSE YOURSELF IN STUDY --
DO NOT LET YOUR HAIR TURN WHITE.

TRUST TO "PROFS" FOR ALL YOUR KNOWLEDGE,
LEAVE THE MIDNIGHT OIL ALONE,
IF YOU HAVEN'T GOT YOUR LESSONS,
FEW EXCUSES WILL ATONE.

CHAPEL SPEAKERS OFF ADVISE US
TO COMPLETE THE COLLEGE COURSE,
AND DEPARTING GO IN COUPLES
OUT INTO LIFE'S GREAT CONCOURSE.

LET US THEN BE UP AND STUDYING --
WITH A PONY -- IF IT PAYS,
NEVER KICKING; NEVER FLUNKING,
BUT ENJOYING COLLEGE DAYS.

APPLE TREES IN WINTER

BARE OF FOLIAGE; STRIPPED OF FRUIT
THE LIFE BLOOD DRAINED FROM EACH YOUNG SHOOT,
THE APPLE TREES STAND STARK AND BLEAK
WHILE ROSY TINTS AT SUNSET SPEAK
OF FUTURE PAGENTRY OF BLOOM,
GAY ORCHARDS SENTED WITH PERFUME.
AND FAR BENEATH SNOW COVERED GROUND,
DO I DETECT A SNORING SOUND,
FROM TIRED ROOTS RELAXED IN SLEEP,
IN THEIR SNUG EARTH-BEDS DARK AND DEEP
WHILE THEY IN WINTER-LONG SIESTA,
STORE NEEDED STRENGTH FOR SPRING'S FIESTA.
LULA WALKER

"DOWN MEMORIE'S LANE"

DEAR IS THE MEMORY THAT LIVES ON AND ON,
MEMORY THAT REACHES BACK TO A LONG AGO YEAR,
THE CALL OF A BIRD, THE SIGN OF A WIND,
AND THE LONG AGO YESTERDAYS SEEM SO NEAR.

IT MAY BE A SONG AT THE END OF THE DAY,
JUST AS THE TWILIGHT DEEPENS INTO NIGHT,
IT MAY BE THE CALL OF A WHIPPERWILL,
OR WEIRD TREE SHADOWS IN THE MOONLIGHT.

IT MAY BE THE TOUCH OF A HAND,
THAT BRINGS BACK DREAMS OF A SUMMER'S BLISS,
A BOOK WE HAVE READ, A PICTURE WE SEE, AND
WE THRILL TO THE MEMORY OF ALL THIS.

("DOWN MEMORIE'S LANE" CONTINUED)

WE THINK OF A CAMPUS IN THE SPRING TIME,
WHERE LOVERS, ARM IN ARM, WOULD STROLL,
HARDLY MOVING OVER THE GREEN, GRASSY LAWN,
BUT SPEAKING WORDS THRILLING TO HEART AND SOUL.

THE TEACHERS WERE ADMIRIED AND LOVED SO MUCH,
THE OLD COLLEGE BELL, WHOSE RINGING NOTE,
WOULD CALL STUDENTS FROM PLAYFUL THOUGHTS,
TO HOURS OF STUDY AND FROM PLAY REMOTE.

MEMORIES OF THINGS SO FAR REMOVED, BUT
MEMORIES THAT WILL RETURN AGAIN AND AGAIN,
SOME BRINGING LAUGHTER, AND SOME TIMES
TEARS, LIKE SUNSHINE WITH THE RAIN.

IF THE ROLL COULD BE CALLED AT MWC,
IN THE DAYS OF FIFTY YEARS AGO,
HOW MANY WOULD BE LEFT TO ANSWER?
HOW MANY "YES", AND HOW MANY SILENT "NO".

THE YEARS SPENT AT THE OLD MW COLLEGE
ARE A ROSARY OF MANY BEAUTIFUL HOURS,
WE COUNT THEM OVER AND OVER AGAIN,
IN MEMORY'S WONDERFUL BOWERS.

THERE ARE SOME LEFT WHO STILL REMEMBER,
BUT SO MANY HAVE GONE TO THAT OTHER LAND,
WHO ARE WAITING FOR A "GRAND REUNION",
AND GIVE THE OLD CLASSMATES A WELCOME HAND.
EVALYN WELLS-WOOLARD

FIRST PRIZE POEMS: FOR THREE YEARS A PRIZE OF TEN DOLLARS IN BOOKS WAS AWARDED BY THE COLLEGE BOARD EACH YEAR.

A SUMMER NOONDAY

AT MIDDAY WHEN ALL NATURE'S HUSHED AND STILL
HOW SWEET IT IS TO LIE
AND WATCH, FROM 'NEATH THE SHADOW OF THE HILL
THE WHITE CLOUDS DRIFTING BY.

SEE, THERE ABOVE THE INCENSE OF THE ROSE
THE TINY HUMMER CLINGS,
THE BUTTERFLY O'ER NECTAR THAT HE KNOWS
HOVERS ON DROWSY WINGS.

FROM THE DESERTED WHEAT FIELDS' GOLDEN HAZE
THERE SOUNDS THE DRONING BEES,
AND SLEEPY INSECTS DRAWL THEIR DREAMY LAYS
FROM 'NEATH THE ORCHARD TREES.

INSISTENTLY THE TORRID SUN BEATS DOWN,
AND O'ER THE LAZY GRASS
WHICH DRAPES THE FEVERISH EARTH IN VERDANT GOWN
THE QUIV'RING SHADOWS PASS.
CORINNE GARNER - HOLMAN '25

MISSOURI WESLEYAN GRADUATES
1889

LOGAN CHIVINGTON L
GARFIELD GORDON L
ELIZABETH J. ADAMS C
NETTIE JUDD C
FLORENCE M. CORNISH L
HARRIET B. HOWARD L
ERSKIN EAKIN C
EDWARD SMITH C

LEGEND
L-LITERARY DEPARTMENT
C-COMMERCIAL DEPARTMENT
N-NORMAL
M-MUSIC
D-DECEASED
E-EXPRESSION
U-LIBERAL ARTS
A-ADDRESS UNKNOWN

1890

CHAS. LEO HUNLEY L
BELLE WILHOIT L
MEREDITH NEIL C
DICK M. BURGER C
BEN F. CHIVINGTON C
ETTA ENYEART C
DORA POTTER L
HENRY J. BROWN C
JOHN S. CLAYTON C
ARA D. DAVIS C
MARY O'NEIL C

1891

ALTA NOEL N
EFFIE TUESNER N

1892

MISSOURI WESLEYAN COLLEGE ALUMNI
1898

EDNA SHARP M
AMY WATTS U

1899

GEORGE BRADFORD U
CHAS. O. MILLS U
HARRY S. WARE U

1900

HORTENSE V. CASPER U
D. A. LEEPER U
MRS. CHAS. HARRIS U -619 N. CEDAR, CAMERON, MISSOURI
HARRIETT B. HOWARD M
MRS. A. D. DAVIS M (CORA D. POTTER)

1901

RAY J. GREGG U
A. T. HENRY U
JOHN B. JONES U
ARTHUR RUTLEDGE U
MRS. ISAAC BROKAW M (NELLIE DAYHOFF)
MRS. WILLIAM TOWNSEND M (GERTRUDE FORSYTHE)
MRS. WALLACE WAITS M (NELLIE GRANT)
MRS. W. F. NULL M (CHLOE HERRICK) -704 S. PINE, CAMERON, MISSOURI
BERTHA LONGFELLOW M (MRS. ROSCOE CLARK)

1902

J. WILL CAUGHLAN U -APT. 804, 308 E. REPUBLICAN, SEATTLE 2, WASHINGTON
J. E. ENGLE U

C. A. FIELD U
ROY B. KESTER U -6 BREEZY KNOLL, WESTPORT, CONN.
MRS. HERBERT HOPKINS U (BERTHA STAFFORD)
HUGH WARE U
GENEVA ANDERSON M
MRS. J. H. BENTLEY M (ZILPHA EAKER) -AURORA, N.Y., c/o WELLS COLLEGE
MRS. M. L. PETERS M (MINNIE LONGSTRETH)
NELLIE MUNSON M (LONGSTRETH)
MARGARET TOWNSON M -KNOX CITY, MISSOURI

1903

* 1891

No graduates

1892

Alta Noel n.
Effie Tuesner n.

1893

Chas. Lee Hunley u.
Jennie Harwood m.
Mrs. Anna Stephens Jones m.

1894

Edgar P. Reed u.

1895

Elizabeth Bently u.
Lena V. Corn u.
Harry Prather u.
Mrs. Nettie B. Flannigan u.
Mrs. A. L. Casely m.
Mrs. Nellie Hodges Goodlander m.
Mabel J. Francis u.

1896

Mrs. Lena Benson Baker u. 676 W. Harrison Ave., Caramont, California
Chas M. Reed u.
Elizabeth Wells u.

1897

Mabel G. Corn u.
Luther B. Hill u.
Leland Monett u.

1898

Mrs. Martha Ware Barton u.
A. D. Davis u.
George W. Orme u.
Bertha E. Ware u.
Paul L. McFerrin m.
Carrie Reed m.

GRACE HENDERSON WILLIAMS E -320 HIGH STREET, CAMERON, MISSOURI

AURA MISEMER M
MRS. C. MAUDE NELSON M (CLAIRE SAVELL) 1906

ROBERT SCOTT M

J. F. TREASURE M

GEORGE H. ZENTZ M

MRS. L. E. BIGGER M (ELIZABETH MOORE) -2909 ST. MARY'S AVE, HANNIBAL, Mo.

MRS. H. C. KELSEY M (ADDIE ROSS) 621 KELSEY AVENUE, CAMERON, MISSOURI

1907

HOWARD BENJAMIN U

FRANK CLELLAND U -5511 FLINT STREET, SHAWNEE, KANSAS

MISSOURI WESLEYAN GRADUATES
1889

LOGAN CHIVINGTON L
GARFIELD GORDON L
ELIZABETH J. ADAMS C
NETTIE JUDD C
FLORENCE M. CORNISH L
HARRIET B. HOWARD L
ERSKIN EAKIN C
EDWARD SMITH C

LEGEND

L-LITERARY DEPARTMENT
C-COMMERCIAL DEPARTMENT
N-NORMAL
M-MUSIC
D-DECEASED
E-EXPRESSION
U-LIBERAL ARTS
A-ADDRESS UNKNOWN

1901

RAY J. GREGG U
A. T. HENRY U
JOHN B. JONES U
ARTHUR RUTLEDGE U
MRS. ISAAC BROKAW M (NELLY DAYHOFF)
MRS. WILLIAM TOWNSEND M (GERTRUDE FORSYTHE)
MRS. WALLACE WAITS M (NELLY GRANT)
MRS. W. F. NULL M (CHLOE HERRICK) -704 S. PINE, CAMERON, MISSOURI
BERTHA LONGFELLOW M (MRS. ROSCOE CLARK)

1902

J. WILL CAUGHLAN U -APT. 804, 308 E. REPUBLICAN, SEATTLE 2, WASHINGTON
J. E. ENGLE U

C. A. FIELD U
ROY B. KESTER U -6 BREEZY KNOLL, WESTPORT, CONN.
MRS. HERBERT HOPKINS U (BERTHA STAFFORD)
HUGH WARE U
GENEVA ANDERSON M
MRS. J. H. BENTLEY M (ZILPHA BAKER) -AURORA, N.Y., c/o WELLS COLLEGE
MRS. M. L. PETERS M (MINNIE LONGSTRETH)
NELLIE MUNSON M (LONGSTRETH)
MARGARET TOWNSON M -KNOX CITY, MISSOURI

1903

ZILPHA BAKER-BENTLEY U -AURORA, NEW YORK, c/o WELLS COLLEGE
CHAS. W. OLDHAM U -WEBB CITY, MISSOURI
CHAS. H. SAUCEMAN U
E. B. THOMPSON U
J. S. TROXELL U
MRS. C. A. GREEN M (CORDA HAMER) -186 SOUTH OAK KNOLL, PASADENA, CALIFORNIA
MRS. LEROY SAVILL M (MAUDE NELSON)
PEARL O. STOUT M
MABEL M. SURREY M

1904

JAMES T. CARLYON U -3601 HAYNE STREET, DALLAS, TEXAS
MRS. R. L. LYNN U (DORA CARROLL)
(B?) S. JONES U
AMY NULL OLDHAM U
MRS. R. A. SHOEMAKER U (JOSEPHINE SHEPHERD) -PLATTSBURG, MISSOURI
MRS. JAS. S. GISH U (DORA THOMAS) -LIBERAL, MISSOURI
GAY C. WHITE U -2016 SOUTH STATE STREET, SPRINGFIELD, ILLINOIS
MRS. A. B. ELLIOT M (HELEN GILMORE)
MRS. A. R. ELWELL M (NORA KEISER)
C. A. SONGER M

1905

MRS. G. N. KNIGHT U (BLANCHE BOYD) -216 9TH AVENUE N. E., JAMESTOWN, N. D.
MRS. B. A. CRAM U (ALDEN LEWIS) -423 GEORGE STREET, EXCELSIOR, MINNESOTA
CLIFTON SNYDER U -2000 SOUTH OGDEN, DENVER, COLORADO
BERTHA SNYDER-TAYLOR U
AVON E. TAYLOR U -PALASADES, COLORADO
FRANK D. TAYLOR U -15 BARWICK STREET, WORCHESTER, MASS.
MRS. C. G. HOWARD M (SUSAN TRUE BENSON) -720 W. HARRISON AVE., CLAREMONT, CALIF.
BERTHA ERNEST M
OLA JEFFERS M (MRS. COOK) -2082 S. ACOMA STREET, DENVER 23, COLORADO
OMA JEFFERS M -2082 S. ACOMA STREET, DENVER 23, COLORADO
H. C. KELSEY M
GRACE HENDERSON WILLIAMS E -320 HIGH STREET, CAMERON, MISSOURI
AURA MISEMER M
MRS. C. MAUDE NELSON M (CLAIRE SAVELL) 1906
ROBERT SCOTT M
J. F. TREASURE M
GEORGE H. ZENTZ M
MRS. L. E. BIGGER M (ELIZABETH MOORE) -2909 ST. MARY'S AVE. HANNIBAL, MO.
MRS. H. C. KELSEY M (ADDIE ROSS) 621 KELSEY AVENUE, CAMERON, MISSOURI

1907

HOWARD BENJAMIN U
FRANK CLELLAND U -5511 FLINT STREET, SHAWNEE, KANSAS

CHAS. S. GREENWOOD U D
MRS. WINSLOW PORTER U (BLANCHE McDONALD) -315 HARVARD ST., CAMBRIDGE 38, MASS. D
MRS. A. A. THOMAN U (GLADYS STAFFORD) -2905 E. OLIVE, ST. JOSEPH, MISSOURI D
MRS. C. N. DERR E D
MRS. CLAUDE C. ROGERS E (CLEO GIRDNER) D

1908

W. D. CATER U D
BENJAMIN A. CRAM U D
ALFRED A. THOMAN U D
MRS. W. F. TROESTER M (EDNA CAROTHERS) D
MRS. JOSEPH HAKE M (MARY HARPER) -608 COLLEGE, MARYVILLE, MISSOURI D
MRS. WILLARD LINK M (EMMA HARRISON) -1007 COLUMBUS AVE., MT. AYRE, IOWA D
MABEL WHITE M D

1909

SUSAN TRUE BENSON U (MRS. CHAS. G. HOWARD) -720 W. HARRISON AVE., CLAREMONT, CALIF. D
AUGUST BOSE U D
FRED HARPER U -11940 WESTWIRTH AVE., CHICAGO, ILLINOIS D
MARY McALLISTER U -5833 CLEMENTS DRIVE, KANSAS CITY 18, MISSOURI D
DAVID PROPPS U D
ETHEL TAYLOR U (MRS. DAVID PROPPS) -1417 HOPKINS ST. N.W., WASHINGTON, D. C. D
OMAR J. WILSON U D
PAULINE HARPER M (MRS. M. B. VANLEER) -MOBILHAVEN ESTATE, RT. 3, Box 429
FORT MYERS, FLORIDA D
EDITH CHRISTY M -2757 S. W. 5TH STREET, MIAMI 35, FLORIDA D
GLENNA JONES M -BRECHENRIDGE, MISSOURI D
LOIS MILLS M D
CARRIE ROCKHOLD M (MRS. WM. HARRISON) -1018 S. 18TH ST., ST. JOSEPH, MISSOURI D

1910

FERN BURRIS U (MRS. L. P. MCGILL) D
COLEMAN C. HARTZLER U -1055 N. KINGSLEY DRIVE, LOS ANGELES 29, CALIFORNIA D
DEAN MCKEE U D
DAISY E. ROBINS U D
EARL O. WATKINS U -445 E. TETON ROAD, TUCSON, ARIZONA D
GUY C. ALLEN M -1401 S. 21ST WAY, BIRMINGHAM, ALABAMA (UNKNOWN) D
NELLIE McCOMB M (MRS. F. E. LEE) -WRENMOOR APT, HOTEL, E. ARMOUR, KANSAS CITY, MO. D
CECIL RUSSELL M (MRS. HARRY SIFERS) -5423 NORWOOD RD. SHAWNEE MISSION, KANSAS D
OPAL SUMMERVILLE M (MRS. HARRY FISHER) -MERCER, MISSOURI D
JUSTA WINGO M (MRS. O. B. ALLEN) -1433 MILTON, TALAHASSEE, FLORIDA D

1911

HELEN COPE U (MRS. F. O. WATKINS) -445 E. TETON ROAD, TUCSON, ARIZONA D
LEORA ELLWOOD U -1211 13TH STREET, BOULDER, COLORADO D
LESTER GEYER U D
IDA KUENZL U (MRS. E. H. CARPENTER) -1221 WASHINGTON, DENVER, COLORADO D
LLOYD LANNING U D
MYRON E. PORTER U D
J. FOSTER TAYLOR U -GIBLER, MISSOURI, STAR ROUTE D
MERAM TRENCHARD U (MRS. MARSHALL YETTER) -HENRIETTA, MISSOURI D
CLIFFORD YETTER U D
MARSHALL YETTER U D
AGNES BURT M (MRS. CHAS. MURRAY) D
CARRIE M. DEWALT M -701 ARAPAHOE, APT. 105, BOULDER, COLORADO D
BESS ROBINSON M (MRS. G. C. ALLEN) -1401 S. 21ST WAY, BIRMINGHAM, ALA. (UNKNOWN) D
LISSA SYDEBOTTOM M (MRS. E. M. JORDON) -5410 WAYNE AVE., KANSAS CITY, MISSOURI D

NETTIE TROXELL M (MRS. HARRY D. LLOYD) D
NAOMI WEIDIER M D

1912

C. W. BIGLER U D
GRACE CAMPBELL U D
A. M. CARPENTER U D
EARL S. COE U D
PAUL M. DILLENER U -1242 LAWRENCE STREET, EMPORIA, KANSAS D
MRS. J. F. TAYLOR U (HELEN FARWELL) -GOBLER, MISSOURI, STAR ROUTE D
ROY V. FELT U D
INA E. KENDALL U -619 W. 4TH STREET, CAMERON, MISSOURI D
LEORA WALKER U -549 21ST STREET, SAN BERNARDINA, CALIFORNIA D
MRS. H. A. WYCKOFF M (IVA DOPKINS) D
MRS. J. M. MARSH M (LORA HOLLAND) D
MRS. EVA BROYLES M (JOHNSON) -402 E. BROADWAY, PRINCETON, MISSOURI D
MRS. ROY TROXELL M (BESSIE ROGERS) -JAMESON, MISSOURI D
MRS. RALPH KIRCHNER E (RUTH SYDEBOTTOM) D

1913

WILL F. BARBER U -SKIDMORE, MISSOURI D
MRS. EUGENE HORTON U (FANNIE M. BURGESS) -207 W. HALEY, LONGVIEW, TEXAS D
CHESTER BUTTERFIELD U -1525 N. W., 11TH ROAD, GAINSVILLE, FLORIDA D
STELLS L. DODD U D
LEON E. HEINZ U D
W. P. HULEN U -2808 29TH STREET, SAN DIEGO 4, CALIFORNIA D
HELEN M. NIXON U -129 DODGE STREET, CAMERON, MISSOURI D
HARRY E. REID U D
F. ESTHER WILSON LOOMIS -303 S. PINE, CAMERON, MISSOURI D
MRS. WESLEY BREWER E (RUTH ELLWOOD) -1215 13TH ST., APT. 3, BOULDER, COLORADO D
MRS. B. REEVES E (LOIS JONES) -MEMPHIS, MISSOURI D
MRS. GUY BEATTY E (MAUDE LANE) -403 W. 4TH STREET, CAMERON, MISSOURI D
MAY PIERCE E D
MRS. KARL SCHLADEMAN E (NELL RAMSEY) -MICHIGAN STATE COLLEGE, E. LANSING, MICH. D

1914

J. CLAUDE BERRY U D
CHAS. H. DRAPER U -523 DOWNER PLACE, AURORA, ILLINOIS D
CLARENCE M. FISH U D
BUEL HORN U (REV.) -ROUTE 2, ROCKVILLE, INDIANA D
V. R. SHELDON U -4062 SUNSET DR., HANNIBAL, MISSOURI D
ARTHUR SMITH U -RED FEATHER LAKES, COLORADO D
HATTIE L. SPECHT U D
J. Q. VANGE U -7205 MIAMI HILLS DRIVE, CINCINNATI 43, OHIO D
HUGH A. WYCKOFF U -332 HUGHES, SMYRNA, GEORGIA -Box 172 D
MRS. ARTHUR SMITH U (MERLE WYCKOFF) -RED FEATHER LAKES, COLORADO D
RUSSELL YANKEE UE D
MABEL BROWN M -610 W. 4TH CAMERON, MISSOURI D
MRS. ARTHUR SMITH M (LOIS BURRIS) D
CECELIA CARROLL M (MRS. PHILLIP DENNISON) D
MRS. ERSKIN FRANKLIN M (JUANITA DOWNING) D
CAMILLE LEEDY M -201 W. ARMOUR BLVD., KANSAS CITY, MISSOURI D
MRS. FRED SELBY M (PEARLY NEFF) D
MRS. V. V. CASH E (MAY PARKER) D
STELLA DODD E D

1915

W. T. BUTLER U D

MRS. ROSS WALLACE U (MARY CARSON) -Box 265A SUNRISE BEACH, MISSOURI
RUTH FARWELL U (MRS. M. J. DODD) -1039 FISK, SCRANTON, PENNSYLVANIA
MRS. JAS. H. HEARD U (FAY FAUCETT) -206 WOOLEY APT., POCATELLO, IDAHO
J. A. FOARD U
EDMUND FREEMAN U -601 E. BECKWITH, MISSOULA, MONTANA
EVELL B. HENDERSON U
MRS. B. V. SHELDON U (WINIFRED LAWRENCE) 4062 SUNSET DRIVE, HANNIBAL, MISSOURI
IRENE RUTLEDGE COOPER U
LESLIE WILSON U
MRS. TOM MCKEE U (FLORENCE WINTER -435 N. AVE., 56, LOS ANGELES 42, CALIFORNIA
GLADYS AYERS M (MRS. ROBERT H. GARDNER) -335 WEST SEMINOLE, EUSTIS, FLORIDA
MRS. C. T. FARMER M (VERNA BORDERS) 1902 NORTHERN, INDEPENDENCE, MISSOURI
MRS. H. F. HALL M (BESSIE BOYER)
MRS. LYNN HARTER M (SILVIA FELLERS) 301 S. HASWELL, BRYAN, TEXAS
MRS. JAS. ROBINETTE M (ETHEL MCCOOL
MRS. NELSON HORN M (NELLIE MCGLUMPHY) -Box 243, BALDWIN CITY, KANSAS
MRS. JOSEPH FOTH E (LEA BUCKLES) -1536 GRACE AVENUE, LAKEWOOD, OHIO
A VICTOR LOCKHART U

1916

NELSON HORN U
BRYON HORN U
NERNER KENDALL U -1115 HILLSDALE AVE., PITTSBURGH 16, PENNSYLVANIA
TOM P. MCKEE U -435 N. AVE. 56, LOS ANGELES 42, CALIFORNIA
MRS. FRANKLIN MEDLEY U (EDNA OESTERLE) -220 HIAWATHA AVE., WESTERVILLE, OHIO
J. FOSTER POLAND U -NORTH WEST STREET, CAMERON, MISSOURI
MRS. MERLIN COOPER U (GRETA SNYDER) -6269 EUCLID ROAD, CINCINNATI 27, OHIO
MRS. TED SANDERS U (BESSIE STONER) -621 S. CHESTNUT, CAMERON, MISSOURI
MRS. J. C. MIX M (ETHEL VOSS)

1917

MERLIN COOPER U -DR. 6269 EUCLID ROAD, CINCINNATI 26, OHIO
AILEE CLEVELAND U (MRS. T. E. DEEM) -318 W. 4TH ST., CAMERON, MISSOURI
ALVA F. ENGLEHART U
MAUDE GIBSON U
EUGENE HILLS U -524 W. 4TH STREET, CAMERON, MISSOURI
MAY HATFIELD U (MRS. JOHN CARTER) 203 S. HUGHES, WINDSOR, MISSOURI
ALICE OLINGER U (MRS. A. T. ALLTON) -DUKE, OKLAHOMA
ROBERT PARSHALL U
VERA HUGHES M
HELEN KELLY M
MRS. ROBERT PARSHALL M -11 LINDENWOOD LANE, ST. JOSEPH, MISSOURI (AVANELLE MURPHY)

1918

CHAS. N. BURROWS U -124 NORMANDY DRIVE, SAN ANTONIA 9, TEXAS
ELZA N. GARRETT U
FORREST MOORE U DR. -STATE DEPARTMENT EDUCATION, DES MOINES, IOWA
EARL SNYDER U
MRS. CHAS. SHAFFNER M (CLARA BOON) -c/o OZARK METHODIST MANOR, MARIONVILLE, MO.
MRS. A. DAVIS M -519 E. 4TH, MARYVILLE, MISSOURI
VENITA TRICE M (MRS. BRYAN HANKINS)
SILVIA FELLERS M (MRS. LYNN HARTER) -303 S. HASWELL, BRYAN, TEXAS

1919

GLADYS BAKER U
SADIE BRYAN U (MRS. CHAS. BURROWS) 124 NORMANDY DR., SAN ANTONIA, TEXAS
BESSIE BURGESS U (MRS. WILL McBEATH) -CAMERON MISSOURI

estate to Baker U.
BESSIE EDIE U (MRS. JOSEPH THOMPSON) -5648 BARTMER, ST. LOUIS 12, MISSOURI
E. L. HARTER U -301 S. HASWELL, BRYAN, TEXAS
ELSIE JEFFERS U (MRS. CLINTON G. ATAS) -1916 POLK ST., CHILLICOTHE, MISSOURI
DORA V. JENKINS U (MRS. EDWARD SCHWEPPE) -446 W. CROWDER ROAD, TRENTON, MISSOURI
JEANETTE MCGILL HARMON U
RALPH PICKETT U -107 LOUISANNA AVENUE, LEXINGTON, KENTUCKY
JOSEPH THOMPSON U -5748 BARTMER, ST. LOUIS 12, MISSOURI
AILEEN WILSON U -RESEARCH LIBRARY, OLD STURBRIDGE VILLAGE, STURBRIDGE, MASS.
EMMA EDSON M (MRS. CLAUDE CRABTREE) -914 S. 5TH STREET, RT. 1, NEW HAMPTON, MO.
ESTHER LAIN M -1117 PENNSYLVANIA, DENVER 3, COLORADO
ESMA SUMMERVILLE M (MRS. LESTER SLAYTON) -MERCER, MISSOURI
CECIL VANSTANE M -DAWN, MISSOURI

1920

EVELYN BECKETT U (MRS. FORREST MOORE) DR. - STATE DEPT. EDUCATION, DES MOINES, IA
RUTH BIEBER U (MRS. WM. MEYERS) -GOSHAN RD., FAYETTEVILLE, ARKANSAS
ALBERT BURROWS U -1301 N. 3RD, MARQUETTE, MICHIGAN
FAYE CHEESEMAN U (MRS. J. E. BONNESS) -FAIRFAX, MISSOURI
ROLFE DOUGLASS U
CLAIRE EBERHART U -1613 E. RIDGEWAY DR., FAYETTEVILLE, ARKANSAS
BLANCHE ENSLEY U (MRS. SELDON HUMPHREY)
CLINTON FARMER U -1902 NORTHERN, INDEPENDENCE, MISSOURI
EDITH GIBSON U
CHRISTINE HINKLEY U -CAMERON, MISSOURI
WALTER IMES U
KOON WHA KIM U
FRANK LAWRENCE U -Box 133, CARLSBAD, CALIFORNIA
PAUL OSMAN U HENNESSEY, OKLAHOMA
EDGAR S. SCHONK U
JOHN SCHWEPPE U
MRS. EDWARD TAYLOR U
GEORGE SHARP U -625 METROPOLITAN BUILDING, ST. LOUIS, MISSOURI
WILSON THOMAS U -4017 VERNON AVENUE, BROOKFIELD, ILLINOIS
HELEN BOTHWELL M
ALICE ENGLEHART M (HASBROOK)
MRS. H. I. CROOKSHANK M
VALERA SMITH M (MRS. C. O. WILLIAMS) -1507 E. ALTON, INDEPENDENCE, MISSOURI
NOLA ALTHOUSE E (MRS. FRANK SMITH) -5673 BUCHANAN, c/o W. J. ALTHOUSE, LOS ANGELES 42, CALIFORNIA
ANGELA BUZARD E (MRS. TRUE TAYLOR)
MARY ENTRIKIN E (MRS. C. R. PORTER) -607 S. BARKER, EL RENO, OKLAHOMA
PEARL MOORE E
PAULINE HARPER M
BLANCHE SAMS M

1921

JAMES L. BATES U
MRS. J. A. KRIBELL U (RUTH O. BRAY)
PEARL BRYANT U -802 N. WALNUT, CAMERON, MISSOURI
MERRILL COLLARD U
CLAUDE S. CROWDER U
MRS. ALBERT BURROWS U (BARBARA DICKENSON) -1301 N. 3RD, MARQUETTE, MICHIGAN
JOHN HARMON U -ROUTE 1, 154 MOBESCOTT ROAD, SUDBURY, MASS.
MRS. FRED THADDEEN U (RUTH HARMON)
SELDON HUMPHRY U
W. J. LYLE U -ORPHEUM BUILDING, QUINCY, ILLINOIS
LOUIS PICKETT U -Co. SUPT. SCHOOLS, 2511 N. DIVISION ST., DAVENPORT, IOWA

TRUE TAYLOR U -931 WEST MAIN, BESTUS, MISSOURI
MRS. WAYNE NICHOLS M (HULDA BARBER) -BURLINGTON JUNCTION, MISSOURI
MARY BEIBER M (MRS. MARY TANQUAY) 965 S. BRENDA STREET, LOS ANGELES 6, CALIFORNIA
MRS. DONALD MCGLUMPHY M (ALICE DOUGLAS) -3450 N. 49 AVENUE, GLENDALE, ARIZONA
EDNA GARNER M (MRS. ART JORGENSEN) -925 2 AVENUE, S., GREAT FALLS, MONTANA
HARRY THOMAS M -3575 MENDOCINO AVENUE, SANTA ROSA, CALIFORNIA

1922

FRANK BENNETT U -ROUTE 2, OSBORN, MISSOURI
IVAN BRAY U
MRS. FINIS FRAZIER U (ALICE BRIDGES) -410 W. KENDALL, CORONA, CALIFORNIA
HERBERT DIETRICH U -610 W. 1ST, MARYVILLE, MISSOURI
MABEL COLAW U -310 S. BUTLER, ERIE, KANSAS
RAY DICE U -5708 MCGEE STREET, KANSAS CITY 2, MISSOURI
FINIS FRAZIER U -410 W. KENDALL, CORONA, CALIFORNIA
RAY HOLDER U SUPT. LONG PINE, NEBRASKA
MARTHA HANSON U (BERTHA?) (MRS. HAROLD B. HANSON) -506 MIDLAND, RYE, NEW YORK
MRS. CLYDE URBAN U (GRACE IRMINGER) -Box 415, WENDALL, IDAHO
HERBERT KIMES U
EUGENE MCCOY U
DONALD MCGLUMPHY U -3450 N. 49 AVENUE, GLENDALE, ARIZONA
DUKE MEDLEY U
JENNIE MUNSSELL U -OZARK METHODIST MANOR, MARIONVILLE, MISSOURI
CLYDE URBAN U
LAWRENCE WHEELER U -BRAYMER, MISSOURI
MRS. PARTON GROSS U (LUCILE WILEY) -ROUTE 3, CAMERON, MISSOURI
ELLA BENTLEY M -WATSON MISSOURI
MRS. SPENCER BOWMAN M -LATHROP, MISSOURI
MRS. M. E. OVERSTREET M (MARGUERITE CORNISH) -HAMILTON, MISSOURI
MRS. L. F. WHEELER M (MAY WHITE) -BRAYMER, MISSOURI
MARY MCKEE E (MRS. CHESTER) -4230 12TH STREET, N. C., SEATTLE, WASHINGTON
REBA TOMLIN E -5531 OAK STREET, KANSAS CITY, MISSOURI
INA WACHTEL E -LAFAYETTE HIGH SCHOOL, ST. JOSEPH, MISSOURI

1923

OPAL ASHBURN U
ROAS ASHER U
BAYARD CONKLIN U -507 BEDFORD OAKS DRIVE, KIRKWOOD 22, MISSOURI
FLORENCE ENSIGN U (MRS. BUFORD CHRISTY) -SCOTTSVILLE, KANSAS
LYLLIS (LILLIE?) FARNSWORTH - WESTBORO, MISSOURI
GLENN FILLEY U -LEBANON, ILLINOIS
A. L. HARDY U -Box 265, MADISON, KANSAS
LESLIE IRVIN U -26 SAXON ROAD, CHAS. RIVER CAMPUS, NEWTON 61, KANSAS
CHRISTINE KENDALL U M (MRS. S. W. CHAPMAN) -3934 HOLMES ST., KANSAS CITY, MO.
FRED MCFARLAND U -301 NORTH STREET, SANSALITO, CALIFORNIA
ALLEN McMAHAN U
ERMAN MILLER U
FAYETTE RAPIER U -4704 WYOMING, KANSAS CITY 12, MISSOURI
FERMAN SEWELL U -1505 SHELBY DR., MEMPHIS, TENNESSEE
MABEL SHAW U -626 CENTER, OAKLEY, KANSAS
MRS. A. McMAHAN U (VIDA SHAFER)
LESTER SLAYTON U -MERCER, MISSOURI
ERNEST VAUGHN U MARRIED MARY CANNON, KIDDER, MISSOURI
LEROY WILLIAMS U
ADA WILLIAMSON U
LOYCE WISE U (MRS. WILLIAMSON) -Box 255, CORYDON, IOWA
ROMAINE WOOD U -GRAND JUNCTION, COLORADO

BERNICE TOTHWELL M
MRS. E. HUFFMAN M
KENNETH CROWFORD M -GALT, MISSOURI
ELEANOR DOWNEY M -Box 742 KEESEVILLE, NEW YORK
MRS. CARLY HOWARD M
LOIS KENNISH M -MOUND CITY, MISSOURI
CORONA DILLENER E (MRS. McWHITER) -MOUNTAINAIR, NEW MEXICO
GOLDIE DIVEN E (MRS. RALPH WHIPPLE) -819 WELLINGTON ST., S. E., CEDAR RAPIDS, IA.
MARGARET FRAZIER E (MRS. LYNN CORWIN) -106 S. BUCKEYE STREET, ABILENE, KANSAS
MRS. TED SILVIUS E (HELEN HAINLINE) -MITCHELLVILLE, IOWA
MRS. HOMER BORWN E (MURIEL HAINLINE) -ROUTE 3, CAMERON, MISSOURI
FAIRIE JONES E (MRS. WILLIAM BASYE) -ROUTE 6, CAMERON, MISSOURI
JEAN SWIGER E (MRS. HIRAM A. WHITE) -BONNER SPRINGS, KANSAS
MRS. SADIE WOOD E -513 E. FILMORE, KIRKSVILLE, MISSOURI
EDNA GARNER U (MRS. ART JORGENSEN) -925 SECOND AVENUE S., GREAT FALLS, MONTANA
OLA JEFFERS M (MRS. COOK) -2032 S. ACOMA STREET, DENVER 23, COLORADO
ELSIE INGRAM M -310 S. 5TH STREET, HANNIBAL, MISSOURI

1924

W. H. ALLEN U -LINNEUS, MISSOURI
MARGUERITE BANGS U (MRS. EMERSON BROWN) -13 SACHEM ROAD, GREENWICH, CONN.
KATHERINE BOND U (MRS. WALLACE CROY) -504 S. FILMORE, MARYVILLE, MISSOURI
VERA BORDER U (MRS. CLINTON FARMER) -1902 NORTHERN, INDEPENDENCE, MISSOURI
FAYE BRIDGES U (MRS. RALPH L. GOETZ) -15515 DELAS OLES, PACIFIC PALISADES, CALIF.
EMERSON BROWN U -13 SACHEM ROAD, GREENWICH, CONNECTICUT
CLARA CLARK U E (MRS. STEVENSON) -NEW HAMPTON, MISSOURI
HELEN CLEVELAND U (MRS. NEWCOMB WHITE) -ROUTE 2, 422 LAWN AVENUE, MARYVILLE, MO.
WALLACE CROY U -504 S. FILMORE, MARYVILLE, MISSOURI
CLACY D'NNIS U -4704 WYOMING, KANSAS CITY 12, MISSOURI
LOUISE FERRIS U (MRS. LUTHER SWIFT) -c/o FORT. OSTEOPATHIC HOSPITAL, FORT WORTH TEXAS
CLIFTON FIDDICK U -10239 MIDLAND, OVERLAND, MISSOURI
CARYL HOWARD U
RAYMOND KINNE U -965 BIG HILL ROAD, DAYTON 29, OHIO
FLOY KLEIN U (MRS. J. S. BEDDIE) -3909 WASHINGTON ST., KENNINGTON, MD.
JOSEPH KNIERIM U -302 S. HAMILTON, NEOSHO, MISSOURI
ALYCE LEEPER U -332 HIGH STREET, CAMERON, MISSOURI
GEORGE LEKER U -IRWIN, MISSOURI
HELEN MUNN U HORN
REX ORR U -ROUTE 3, CAMERON, MISSOURI
GEORGE SCHONK U
LELA WELLS U
ORIN WADDILL U -CARROLLTON, MISSOURI
NEVA L. GARNER M (MRS. JOE GREENWOOD) -430 GREAT FALLS STREET, FALLS CHURCH, VA.
LUTHER SWIFT M -c/o FORT. OSTEOPATHIC HOSPITAL, FORT WORTH, TEXAS - *see summit*
HELEN BOXX E (MRS. HERBERT ETRICK)
LOU GENE EVANS E (MRS. RUSSELL WOOD) -402 S. CHESTNUT, CAMERON, MISSOURI
MRS. NANCY KNOCK E -CAMERON NURSING HOME, 1001 W. 4TH STREET, CAMERON, MISSOURI
ADA MCCULLOCH E
NADINE NICHOLS E (MRS. LOUIS FROMAN)
CLARA BOON U (MRS. CHAS. SHAFFNER) -c/o OZARK METHODIST MANOR, MARIONVILLE, MO.
ANGELA BUZARD U (MRS. TRUE TAYLOR)
ELEANOR DOWNEY U -Box 742, KEESEVILLE, NEW YORK
DELLA MUFF U
JEAN SWIGER U (MRS. HIRAM A. WHITE) -BONNER SPRINGS, KANSAS
HELEN CLEVELAND M (MRS. NEWCOMB WHITE) -ROUTE 2, 422 LAWN AVENUE, MARYVILLE, MO.

1925

GRACE LEE BAKER U
 SAMUEL BAUER U -280 E. 28TH STREET, TOPEKA, KANSAS
 MARENE ELLIOTT U (MRS. FRED BAKER)
 MRS. JOHN A. CLARK 7 (THELMA GROSS)
 HARRIET HARBORD-FERGUSON U -MEADVILLE, MISSOURI
 THOMAS S. JONES U -ELMHURST INN, SEWICKLEY, PENNSYLVANIA
 MRS. GEORGE LEKER U (CAROL MEYERS) -IRWIN, MISSOURI
 LOIS MILDRED MCCOLLOCH U -APT. 4A, BOTSFORD INN, 28100 GR. RIVER, FARMINGTON, MICH.
 LOLA MILDRED MCCOLLOCH U (MRS. ARTHUR POINIER) -5470 MILLER RD., ANN ARBOR, MICH.
 CHAS. H. SHAFFNER U -c/o OZARK METHODIST MANOR, MARIONVILLE, MISSOURI
 WALTER SWIFT U -KEOKUK, IOWA
 PAULINE WILEY U (MRS. MARTIN O'NEAL) -1103 W. 4TH STREET, CAMERON, MISSOURI
 FRED MCKEE U
 AUBREY S. BROWN U
 AUSTIN SIMONDS U -507 W. MULBERRY, FORT COLLINS, COLORADO
 HARRY SLOAN U
 FRANK SLAYTON U
 ELMER BASYE U
 MAUDE BAUER U
 MARY BRIDGES U (MRS. WALLACE THEILMAN) -1715 MARKHAM WAY, SACRAMENTO 18, CALIF.
 JOHN A. CLARK U
 MARGARET HARTIGAN U
 MARY HARTIGAN U (MRS. DRITCH) -621 N. CHESTNUT, CAMERON, MISSOURI
 RALPH HICKS U -216 S. MAIN STREET., MARYVILLE, MISSOURI
 LAURA R. HENRY U -OSBORN, MISSOURI
 ROBERT L. HENRY U -4535 YARROW, WHEAT RIDGE, COLORADO
 ESTHER HOOTMAN U (MRS. C. W. KNECKLEY) -145 AUSTIN PLACE, GLENDALE 22, MISSOURI
 BERNICE HOOPER U ROBLE, FHS INDIAN HOSPITAL, PINE RIDGE, S. DAK.
 ROBERT KAY U -131 RYLAND, RENO, NEVADA
 EILEEN KAY U (MRS. JOE HOOD) -1521 35TH STREET, SACRAMENTO, CALIFORNIA
 LETA CRUMPLER U (MRS. HOMER MASSIE) -NEOSHO, MISSOURI *Homer Massie, 1925*
 CHAS. MORELOCK U SUPT. INDIAN SCHOOL, PHOENIX, ARIZONA
 WINIFRED SHAW U (MRS. JOHN PAPE) -HAMILTON, MISSOURI
 WALLACE THEILMAN U -1715 MARKHAM WAY, SACRAMENTO 18, CALIFORNIA
 RUSSELL WELSH U -220 N. SECOND, CLINTON, MISSOURI
 EUGENE WOOD U -1329 FORT STOCKTON DRIVE, SAN DIEGO 3, CALIFORNIA
 ISABELLE PRUGH U
 HELEN MARGH U -625 N. 20TH STREET, ST. JOSEPH, MISSOURI
 MILDRED BENDER U (MRS. M. M. MOWBRAY)
 MILDRED ENGLAND U (MRS. BILLY GILCHRIST)
 CORRIE GARNER U (MRS. MORTON HOLMAN) -3944 E. RIDGE DR., NASHVILLE, TENN.
 REX HARBOARD U
 MRS. JOE WILLIAMS (MARIAN HULSIZER)
 EMMETT WYRICK U -ROUTE 1, ALLIANCE, OHIO
 EVA CRAWFORD M (MRS. MILE BROOKS) 10822 HOLMAN AVE., LOS ANGELES, CALIFORNIA
 GRACE HOLIDAY E
 ANNA BUCK U
 ADA MCCULLOCH U
 LUTHER SWIFT U -c/o FORT, OSTEOPATHIC HOSPITAL, FORT WAYNE, TEXAS
 LOU GENE EVANS M (MRS. RUSSELL WOOD) -402 S. CHESTNUT, CAMERON, MISSOURI
 CAROL MEYERS U (MRS. GEORGE LEKER) -IRWIN, MISSOURI

1926

FORREST B. BROWN U
 LORRAINE COATES U (MRS. ORVILLE MAHURIN)
 EUGENA FAIRCHILD U

Goldie Driven Whipple-
 RALPH HULSE U -1917 LOVERS LANE, ST. JOSEPH, MISSOURI
 ANNA MCVICKER U (MRS. RUSSELL HART) - PARADISE, CALIFORNIA
 ELZA REDMAN U -PATTON BUILDING, ALBANY, MISSOURI
 BERYL MCKOWAN U
 LEVY ROBINSON U -c/o HENRY ROBISON, GREEN CITY, MISSOURI
 MILDRED ROBINSON U (MRS. JAS. BELCHER) -KIRKSVILLE, MISSOURI
 JAS. SHULTZ U
 ERVIN SWEEM U
 RALPH WHIPPLE U -819 WELLINGTON STREET, S. E., CEDAR RAPIDS, IOWA
 FRANCES HILBERS U -6241 18TH STREET, ARLINGTON 5, VIRGINIA
 PAULINE DAVIS U
 FLORENCE FRAKES U -407 S. DEARBORN, CHICAGO 5, ILLINOIS
 VIRGIL LINDSEY U
 WILBUR MOORE U -CENTRAL MICHIGAN COLLEGE, PT. PLEASANT, MICH.
 THELMA SCHONK U
 JOE WILLIAMS U M
 MILDRED DOWNING U (MRS. GAIL BRADBURY) -KENWOOD AVENUE, VARONA 22, NEW JERSEY
 CORNELIA ENSIGN U (MRS. CLEO BROWN) -HARRISONVILLE, MISSOURI
 FLORENCE FARMER U (MRS. JOHN LOHNER) -206 W. JEFFERSON, FAIRFIELD, IOWA
 LEON FLEENOR U -437 CORONADO STREET, VENTURA, CALIFORNIA
 NILA GANFIELD U (MRS. GEORGE HILL)
 WILBUR GILCHRIST U -ROUTE 1, CAMERON, MISSOURI
 MYRTLE LAIR U (MRS. MYRTLE FINK) -WANCONDA, ILLINOIS
 FLORENCE FARMER U (MRS. JOHN LOHNER) -206 W. JEFFERSON, FAIRFIELD, IOWA
 AMY LOOS U (MRS. KENNETH HART) -OSBORN, MISSOURI
 PEARL MORTON U -829A 9TH, APT. 14, CLAY CENTER, KANSAS
 ALLEN SEARCY U -2723 PRATT STREET, OMAHA, NEBRASKA
 FLORENCE SHEPHERD U
 CHARLES TAYLOR U
 FRED WILHOIT U -ROUTE 4, CAMERON, MISSOURI
 FAY WYATT M
 STELLA CROCKETT M (MRS. HECKART)
 RUTH PITTMAN E (MRS. MARTIN GRANTHAM) -333 COURTLAND, TOPEKA, KANSAS
 FERN BASYE E (MRS. RALPH MOORE) -OSBORN, MISSOURI
 LORRAINE SHIRTS E (MRS. HOMER OCKER) -ROUTE 4, CAMERON, MISSOURI

1927

LOIS ALLEN U -MARYVILLE, MISSOURI
 MRS. DELLA ALLEN U -ARCHBOLD, OHIO
 WILLIAM BASYE U -ROUTE 6, CAMERON, MISSOURI
 FERN BASYE U (MRS. RALPH MOORE) -OSBORN, MISSOURI
 MILDRED BETHARDS U (MRS. IRL ALLEN) -BETHAL, MISSOURI
 PAUL BROWN U
 SIDNEY BROWN U -400 1/2 SECOND AVENUE, LEAVENWORTH, KANSAS
 HERMAN CASEY U
 VICTOR COY U -2419 PACIFIC STREET, ST. JOSEPH, MISSOURI
 HERBERT DAGUE U
 NELLIE ENSIGN U (MRS. TRUMAN SELLE) -ROUTE 1, CAMERON, MISSOURI
 RALPH EVERETT U
 NELLIE FOSTER U (MRS. ALEXANDER HERGERT) -6515 N. MISSISSIPPI, PORTLAND, OREGON
 BAZELLE FOXWORTHY U
 J. H. FRANCISCO U
 HUGH GARNER U -OSBORN, MISSOURI
 MARTIN GRANTHAM U -335 COURTLAND, TOPEKA, KANSAS
 MAUDE HAMER U
 CARROLL HENDERSON U
 PAUL IMES U -113 E. 14TH, HUTCHISON, KANSAS

FREDERICK JONES U
CLYDE LITTLE U
EMORY LOWER U
ALICE MARQUIS U -302 N. COLLEGE, RICHMOND, MISSOURI
JESSIE MILES U (Mrs. EDWARD GREENE) -625 S. MCGUIRE, WARRENSBURG, MISSOURI
EULA MILLER U (Mrs. JOHN A. BOWMAN)
FRANCES MILLER U (Mrs. PAUL IMES) -113 E. 14TH, HUTCHISON, KANSAS
LEHMAN PAGE U -HAMILTON, MISSOURI
PAUL PETERS U -136 MCKINLEY AVENUE, KENMORE 17, NEW YORK
FLOYD POLLOCK U -c/o WILLIAM WOODS COLLEGE, FULTON, MISSOURI
EMILY PUGH U
WILLIAM P. SLAYTON U -1805 MAIN STREET, LEXINGTON, MISSOURI
LUCY SHAW U (Mrs. HUGH GARNER) -OSBORN, MISSOURI
Mrs. PEARL WARNER U
DIM WYATT U
WILLARD YOS U -1325 A. STREET, LINCOLN, NEBRASKA
NELLIE FOSTER M (Mrs. ALEXANDER HERGERT) -6515 N. MISS., PORTLAND 17, OREGON
LOUIS GOULD M
HERBERT CALE M -8 UPLAND ROAD, WELLESLEY, MASS.
MARY HARTSOOK M (Mrs. ORVILLE WUSTER) -DAWSON, NEBRASKA
IMOGENE MAGGART M
MILDRED ROBINSON M (Mrs. JAS. BELCHER) -KIRKSVILLE, MISSOURI
MARGARET WOOD E (Mrs. LEHAMN)

1928

ALICE BENTLEY U
J. W. BIGGERSTAFF U -2904 ROYAL PALMS CIRCLE, McALLEN, TEXAS
ESSIE E. BING U -1730 MONTEREY, ST. JOSEPH, MISSOURI
LOUIS BOYER U -EASTON, MISSOURI
GERTRUDE BUCK U (Mrs. JACK LEDGERWOOD) -LES CRUCES, NEW MEXICO
GEORGA V. BOURETTE U -5708 OAK STREET, KANSAS CITY 2, MISSOURI
CLARENCE BYERS U DR. -315 W. 3RD STREET, CAMERON, MISSOURI
GEORGE CLINE U -1917 ALTAWOOD BLVD., JACKSON, MISSISSIPPI
MARIAN CONKLIN U (Mrs. M. W. WILSON) -Box 498, STOW, OHIO
PAUL K. CRAWFORD U -456 NORMAN ROAD, DEKALB, ILLINOIS
STELLA CROCKETT U
LEONA DEEM U (Mrs. KERMIT GARRETT) -WILLOW SPRINGS, MISSOURI
RUTH FRANCES DEEM U (Mrs. W. W. BARTEE) -239 E. CLAYTON, BROOKFIELD, MISSOURI
JULIA DIVEN U (Mrs. WM. BURNETT) -10620 S. WALDON PARKWAY, CHICAGO 43, ILLINOIS
DOROTHY DUNCAN U (Mrs. VICTOR COY) -2419 PACIFIC STREET, ST. JOSEPH, MISSOURI
LOIS DUSENBERRY U (Mrs. ROBERT HILL) -STET, MISSOURI
DOROTHY GRAEFF U (Mrs. C. A. GOTTLE) -22 TAYLOR WOOD, KIRKWOOD 22, MISSOURI
GRACE HENDERSON U (Mrs. ROLAND WILLIAMS) -320 HIGH STREET, CAMERON, MISSOURI
PAUL HIBBS U -311 E. MAIN, DEQUOIN, ILLINOIS
HARRY HUIT U
MAYNARD C. JONES U -MAITLAND, MISSOURI
EDWARD GAGEY U
LUCILLE KAY U -WEATHER FORCASTER, LOS ANGELES AIRPORT, 5009 W. 130, HAWTHORNE,
CALIFORNIA
OWEN W. KERR U
FLOYD KINNE U -409 S. CHERRY, CAMERON, MISSOURI
HAROLD KUEBLER U
VIVIAN KUEBLER U
ROSE H. LANGFORD U
HARRY T. HARRIS U
PAGE PENDLETON U -ASHLAND, MISSOURI
RUTH PITMAN U -GRANTHAM

EDNA POTTER U
MINNIE QUIGLEY U
GEORGE REED U
ERNEST ROBINSON U
MARIE G. SHAFER U (Mrs. F. M. SHAFER)
STEPHEN E. SIMS U
RUTH L. SMITH U -CAMERON, MISSOURI
Mrs. ERVIN SWEEM U (ELLA MCCOMB) -225 W. FLEMING, LAS CRUCES, NEW MEXICO
ROSCOE LYNN TERRY JR. U -No P.O.
BRYON A. WAGGENKNECHT U -409 E. 5TH, SEDALIA, MISSOURI
VERA LOU SAXER M (Mrs. J. W. BIGGERSTAFF) -2904 ROYAL PALMS CIRCLE, McALLEN, TEXAS
ADA RUTH ALLEY E -MORINGSIDE COLLEGE, SIOUX CITY, IOWA
VIRGINIA MCCUE E
MURIEL WILLIAMS E (Mrs. MAYNARD JONES) -MAITLAND, MISSOURI

1929

HORACE BORCHERS U 1309 N. 43rd, St. Joseph, MO 64504
ALICE CAMPBELL U -1708 WEBSTER, TOPEKA, KANSAS (5120 W. 25th) 66614
JAS. E. CAMPBELL U -CHILLICOTHE, MISSOURI
KENNETH E. COKELY U -LIBERTY, MISSOURI (608 College) 64068
FRED COOK U
LOIS DEEM KOPF (MARIE FEURT) -3816 MITCHELL AVENUE, ST. JOSEPH, MISSOURI
WESLEY FOSTER U -Box 34, ROUTE 5, HILLSBORO, OREGON
ORAL FOX U -GALT, MISSOURI
MARIE FULKERSON U -GALT, MISSOURI R.4, Trenton 64683
GLYNN GARNER U
LELLA GRAEFF U (Mrs. E. C. COOPER) -3523 HAMILTON ST., HYATTSVILLE, MARYLAND
WILHELMINA GROSS U (Mrs. DAN WILCOX) -OSBORN, MISSOURI
CHARLENE HILBERS U 331st Wagon Gap Trail, Birmingham, AL 35218
JOSEPHINE M. HULETT U (Mrs. N. L. FITCH)
ERNEST A. ISRAEL U
IRIS I. ISRAEL U (Mrs. OWEN KERR) Memphis, MO 63556
ORIN H. KANAN U -912 E. NORMAL STREET, KIRKSVILLE, MISSOURI
DONALD KING U -c/o HANNIBAL PRODUCE CO., 104 CHURCH ST., HANNIBAL, MISSOURI
FRANK W. LOCKHART U
ABRAM E. MILLER U
HAROLD S. MACLEAN U
LLOYD McDONALD U
MILDRED NICHOLS U Mahoy, 780 Glen Rd., Jenkintown, PA
MARIE O'NEAL U (Mrs. FRED SLOAN) -ROUTE 4, CAMERON, MISSOURI 64429
DONALD T. PARKER U
QUENTIN V. PARMAN U Parkington, MO 64438
HOWARD PECK U -CAMERON, MISSOURI
ELIZABETH ANN PLUMMER U -3011 SENECA STREET, ST. JOSEPH, MISSOURI
HELEN M. RILEY U
LAWRENCE L. RUSSELL U
CATHERINE SHOEMAKER U (Mrs. PAUL SMITH) -WINSTON, MISSOURI
ALMA SHULTZ U (Mrs. MYERS) -LUCERNE, MISSOURI
MILDRED SMITH, U
ELDON SMOOT U 486 Seneca, KS
WILL MAY VANHOOZER U (Mrs. MELFORD AYERS) -MARTINSVILLE, MISSOURI
RAYMOND WARNER U
SARA FRANCES WARREN U (Mrs. ORAL FOX) -GALT, MISSOURI
ARTHUR WEST U DR., -DIRECTOR c/o M. E. INFORMATION SERVICE AND PUBLIC REL.,
1200 DAVIS STREET, EVANSTON, ILLINOIS
LEONA WOESTEMEYER U 2054 Prairie, IA
MILDRED WOODY U Warren, Saratoga, NY
JOSAMOND JONES McLEAN E

GRADUATES AT BAKER UNIVERSITY
1929

VICTOR DUSENBERRY
VILLA PENDER
RUBY POOR-HASKELL
HARRY HUTTON -Box 193, ROUTE 1, BROOKFIELD, MISSOURI
RICHARD KAY -5131 REEDS, MISSION, KANSAS
PAUL KOCHAN -BALDWIN, KANSAS
EILEEN KRANS -LAACLEDE, MISSOURI
CLEO HARDIN - STANBURY, MISSOURI
ALVIN MILLER -ALBANY, MISSOURI
MARJORY MILSTEAD -912 6TH STREET, TERR., CLINTON, MISSOURI
LEWIS SHULTZ -808 ANDERSON, WARRENSBURG, MISSOURI
GERTHA START -11 SUNSET COUNT, ST. LOUIS 21, MISSOURI
CLARENCE STEVENSON -178 BAYSHOU DRIVE, BOX 3557, BAYTOWN, TEXAS
BERNICE RYBOLT (MRS. GLENN WARREN) -3701 S. FLORENCE, TULSA, OKLAHOMA
DALE WYLIE

1930

ASSOCIATES IN ART

RICHARD M. BOWMAN -MARYVILLE, MISSOURI
LYDIA GAE BRYAN -BRECKENRIDGE, MISSOURI
KATHERINE CALDWELL WATSON -CAMERON MISSOURI
HADLEY CALLAWAY -RFD 2, BETHANY, MISSOURI
GLENN CARTER -3RD STR. AND PORTAGE TRAIL, CUYAHOGA FALLS, OHIO
STEWART CASTLE -STEWARTSVILLE, MISSOURI
CHESTER FERGUSON
RICHARD POOR -MEADVILLE, MISSOURI *St. Louis*
ROBERT FOX -1806 Gateway, Middleton, WI 53542
CLARENCE V. FROMAN -KEARNEY, MISSOURI
KATHERINE FALE (MRS. G. A. RYBOLT) -CHESTER, ILLINOIS
FAYE GANFIELD (MRS. CLAUDE W. HIBBARD) -1709 NORTON AVENUE, ANN ARBOR, MICH.
ROY L. GREGORY -HAMILTON, MISSOURI *Springfield, MO*
MARGARET E. GRIMES *Misc*
CECIL F. HAYES -LATHROP, MISSOURI
FORREST D. KELLOGG - WOODBURNE, IOWA *LaHarpe, IA*
VERN N. KOPFER
JOHN A. LIPPITT -1836 CAMPBELL AVENUE, TOPEKA, KANSAS
MARY E. MASON (MRS. ERNEST BASYE) -605 4TH AVE., GRUNDY CENTER, IOWA *Glenwood, IA*
HOMER W. LONG -HAMILTON, MISSOURI
WAYNE C. MAYES - *Kansas City, MO*
MARY FRANCES MINER -CARROLTON, MISSOURI
ADAH MOORE *Richmond*
HERNDON E. MULLENIX -206 WALNUT STREET, CHILLICOTHE, MISSOURI
MARGARET G. NEWTON
RUSSELL PACKHAM -2409 E. 59TH TERRACE, KANSAS CITY 18, MISSOURI
GERALD E. RIEPE
VIRGINIA B. SEYMOUR -11 MAPLE LANE, MACON, MISSOURI *K.C.*
IRENE SHIRTS BARNARD -1009 SPRING STREET, SILVER SPRINGS, MD. *Bethesda, MD*
LUCILLE M. THOMPSON WHITE
ELEANOR JANE WARD
ROY E. WILSON
GUY L. YETTER -ALBANY, MISSOURI
VIRGIL F. YOUNG
JOSEPHINE HULETT E (MRS. H. L. FITCH)
MILDRED KELSEY M (MRS. LEWIS SHULTZ) -808 ANDERSON, WARRENSBURG, MISSOURI
KATHERINE GALE M (MRS. G. A. RYBOLT) -CHESTER, ILLINOIS

ACADEMY GRADUATES
1908

STELLA DODD
MERAM TRENCHARD C (MRS. MARSHALL YETTER) -HENRIETTA, MISSOURI
HELEN FARWELL C (MRS. FOSTER TAYLOR) -GOBLER, MISSOURI
JAS. SUTTON
FOSTER POLAND C -NORTH WEST STREET, CAMERON, MISSOURI
VIRGIL ENYART

1909

BILL BARBER C -SKIDMORE, MISSOURI
FANNIE BURGESS C (MRS. EUGENE HORTON) -209 W. WHALEY ST., LONGVIEW, TEXAS
? GODDARD
MARGARET KUENZI -720 FARAON STREET, ST. JOSEPH, MISSOURI

1910

JENNIE HATFIELD (MRS. LLOYD LITTLE) -FLEMINGTON, MISSOURI
MAY HATFIELD C (MRS. JOHN H. CARTER) -203 S. HUGHES, WINDSOR, MISSOURI
PAUL D. MILLER
HELEN NIXON C -129 DODGE STREET, CAMERON, MISSOURI
JOHN T. PIERCE
FLOYD RILEY
HARRY L. SCHMITZ C

1911

? BAKER
CLAY BIGLER C
MRS. VIOLET CARPENTER
CHAS. DRAPER C -523 DOWNER PLACE, AURORA, ILLINOIS
DENNA E. FRONK -5911 N. W. CHERRY STREET, VANCOUVER, WASHINGTON
DAVID EDELMAN
BUEL HORN C -GARY, INDIANA
STANLEY GOODMAN -7 POST TAVERN HOTEL, BATTLE CREEK, MICHIGAN
CLARA HUMMEL
VICTOR B. SHELDON C -4062 SUNSET, HANNIBAL, MISSOURI
WARREN YETTER
FLOYD RILEY
MERLE WYCKOFF C -RED FEATHER LAKES, COLORADO
EDWARD THOMPSON
ARTHUR SMITH -RED FEATHER LAKES, COLORADO

1912

BRYON HORN C
MRS. ROBERT PARSHALL -11 LINDENWOOD LAND, ST. JOSEPH, MISSOURI
VICTOR LOCKHART C
RUTH ELLWOOD (MRS. BREWER) -1215 13TH STREET, APT 2, BOULDER, COLORADO
WILLIAM BUTLER C
OTTO ROCKEY -RFD 4, PRINCETON, MISSOURI
FLORENCE WINTER C (MRS. TOM MCKEE) -435 N. AVE. 56, LOS ANGELES 42, CALIFORNIA
C. V. POWELL
HAZEL THOMPSON
EARL LUKENS -EDISON, PENNSYLVANIA
EUGENE HILLS C -524 W. 4TH STREET, CAMERON, MISSOURI
REBA TOMLIN C -5531 OAK STREET, KANSAS CITY, MISSOURI
EDITH WILLIAMSON (MRS. CLARENCE ELLIOTT) -331 E. 33RD ST., ST. JOSEPH, MISSOURI
RALPH SCOTT
ANNA MAE REMLEY C (MRS. PERRY HULEN) -2808 29TH ST., SAN DIEGO 4, CALIFORNIA

THOMAS P. McKEE c -435 N. AVE. 56, LOS ANGELES 42, CALIFORNIA

1914

EARL SNYDER c
VERA HORN
H. J. BANE
ALYCE LEEPER -332 HIGH STREET, CAMERON, MISSOURI
RICHMOND HAWN
JOE LUKENS
BESS FARWELL
J. A. MOORMAN
MABEL LAUGHLIN
JOHN FARMER -KELSEY, Ia, c/o REV. RALPH FARMER
K. W. KIM
THERE MAY HAVE BEEN OTHERS BUT THE "OWL" DID NOT SPECIFY THE GRADUATES.

1915

LORRIE BIRD
BERTHA BOULTING
CLAIR EBERHART c -1613 EAST RIDGEWAY DRIVE, FAYETTEVILLE, ARKANSAS
JOHN FARMER -KELSEY, IOWA, c/o REV. RALPH FARMER
WALTER GREEN
E. LYNN HARTER c -301 S. HASWELL, BRYAN, TEXAS
B. D. HOLCOMB -2710 HUBBARD STREET, HANNIBAL, MISSOURI
HARRY LOCKHART
JENNIE MUNSSELL c -OZARK METHODIST MANOR, MARIONVILLE, MISSOURI
MORRIS WOODEN -WINSTON, MISSOURI
W. E. STEWART
JAS. A. FOARD

1916

EVERETT BUTLER
EUGENE DEBRA -4162 PALOS VERDES RD., ROLLING HILLS, CALIFORNIA
BESS EDIE (MRS. JOE THOMPSON) 5743 BARTMER, ST. LOUIS, MISSOURI
RUTH ENRIKIN (MRS. RUTH HARTSHORN) -108 1/2 W. 3RD STREET, CAMERON, MISSOURI
KATHRYN FARWELL (MRS. W. F. VALENTIN) -48 HERMAN ST., HACKENSACK, NEW JERSEY
EDITH GIBSON c
DORSEY GRIFFY (MRS. DORSEY WALKER) -LATHROP, MISSOURI - 29092 1991
DORA JENKINS c (MRS. ED. SCHWEPPE) -510 NORMAN ST., TRENTON, MISSOURI
ELMER JOHNSON
KOOON WHA KIM c
ROWENA ROGERS (MRS. HERMAN LOOSE) -261 E. MENDOCINO, ALTADENA, CALIFORNIA
WILEY SHEWEY -TRIMBLE, MISSOURI
ANNA BUCK
WILSON THOMAS c -4017 VERNON AVENUE, BROOKFIELD, ILLINOIS
IVA ENRIKIN
MUGH M. TRITT -HAMILTON, MISSOURI

1917

BESS KUHN (MRS. JOHN FARMER) TRAVELING IN COSTA RICA, NO PERMANENT ADDRESS
HARRY THOMAS -3575 MENDOCINO AVE., SANTA ROSA, CALIFORNIA
ESMA SUMMERVILLE c (MRS. LESTER SLAYTON) -MERCER, MISSOURI
JAS. BATER
SUSIE ?
HELEN SHEPHERD (MRS. H. R. STATTON) -2445 MATHEN ST., FT. COLLINS, COLORADO
MACK WARREN (REV.) -CENTENIAL CHRISTIAN CHURCH, 1219 E. GROVE ST., BLOOMINGTON, ILL.
VIOLA McCLINTON (MRS. RUDOLPH E. PAYNE) -GLADSTONE, ILLINOIS
JAS. M. ORR -589 NORTH 3RD ST., SAN JOSE, CALIFORNIA - APT 12

BARBARA DICKINSON c (MRS. BERT BURROWS) -1201 N. 3RD, MARQUETTE, MICHIGAN

1918

HARRY BEEBE
ALICE E. BRIDGES c (MRS. FINIS FRAZIER) -410 W. KENDALL, CORONA, CALIFORNIA
HAROLD D. FARMER -6110 AVENUE R., RUBBOCK, TEXAS
BESSIE E. GASKELL
LAURA GRUNDY (MRS. W. R. CLELLAND) -10157 TOLL AVE, ARLINGTON, RIVERSIDE, CALIF.
LAWTON HOWARD
MINNIE MARTIN (MRS. BURKHART) -POLO, MISSOURI
DONALD B. McGLUMPHY c -2450 N. 49 AVENUE, GLENDALE, ARIZONA
BESSIE M. PAULSIAN
SARAH JULIA FERRY
MRS. KATHLEEN POTTER
HELEN M. SPURLOCK (MRS. DOFF JEWELL) -RFD, KIDDER, MISSOURI
RUTH WADDILL (MRS. HARRY SLOAN)
STEPHEN M. WALTER

1919

ZOLA ALTHOUSE c (MRS. FRANK SMITH) -5673 BUCHANNAN, LOS ANGELES 42, CALIFORNIA
GLADYS BRATCHER
KENNETH CRAWFORD c -GALT, MISSOURI
OLACY DENNIS c (MARRIED FAYETTE RAPIER) -4707 WYOMING, KANSAS CITY 12, MO.
IRENE DENNIS LEUTZINGER -3532 ST. LUKE, ST. ANN, MISSOURI
EVELYN DESHON (MRS. LEONARD JACKS) -2905 SHERMAN, ST. JOSEPH, MISSOURI
RUTH DIVEN (MRS. I. D. MOORE) -2709 HUBBARD ST., HANNIBAL, MISSOURI
MARIE EARLY (MRS. LUTHER LYTLE) -704 LILAC DRIVE, WEBSTER GROVES, MISSOURI
UNICE JENKINS
JOSEPHINE MITCHELL (MRS. W. W. WATSON) -Box 265, CASEY, IOWA
HELEN MUNN
RUTH SANDERS
W. S. SHARP - ATLANTA, KANSAS
RUTH SMITH c -122 W. CORNHILL, CAMERON, MISSOURI
JOHN VIRTUE

1920

ENOS STAMBACH
FERMON SEWELL - COMMERCE TITLE BLDG., MEMPHIS, TENN.
KENDRICK HUNT -BRAYMER, MISSOURI
VERNITA RUDDELL - R 1, HAMILTON, MISSOURI
HORACE FERRY
MARY ENRIKIN c (MRS. C. PORTER) -607 S. BARBER, EL RENO, OKLAHOMA
PEARLY WALTON -WINSTON, MISSOURI
REX ORR c -RT. 3, CAMERON, MISSOURI
MARY BIEBER c (MRS. TANQUAY) -965 S. BERENDO ST., LOS ANGELES 6, CALIFORNIA
ORR KIRKPATRICK
MRS. CROWDER
LUCILLE CAMPBELL (MRS. ESTILL WITT)
EUGENE WOODS
ED COOLEY (REV.) D. D., -1514 N. MAIN STREET, GRINNELL, IOWA
JR. SANDERS
FAYETTE RAPIER c -4707 WYOMING, KANSAS CITY 12, MISSOURI

1921

WM. HINKLEY -408 E. 16TH, HUTCHISON, KANSAS
MARTHA SUTTERLIN NEWBY -202 S. CHESTNUT, CAMERON, MISSOURI
EFFIE ODER

LEWIS COOLEY -65 E. FILMORE AVENUE, FAIRFIELD, IOWA
 EUNICE FREEMAN (MRS. DELOS HIBBS) -ALTIMONT, MISSOURI
 IRENE WAMSLEY (MRS. OLIN BIGGERSTAFF) -625 N. HARRIS, CAMERON, MISSOURI
 GEORGE SPURLOCK -10602 19TH AVENUE S., SEATTLE 88, WASHINGTON
 PAYSY HADDEN (MRS. TED HALL) -BRECKENRIDGE, MISSOURI
 JOSEPH KNIERIM -MACON, MISSOURI
 SAMUEL MOXLEY
 NORTON PHILLIPS
 GENEVA COOPER
 STELLA GRINGSTEAD -CAMERON, MISSOURI
 THELMA SILVEY (MRS. FORREST DEVAUL) -8242 FOREST, KANSAS CITY, MISSOURI
 BEULAH JEWELL LEASE -GRANITE FALLS, WASHINGTON
 HARREIT SMITH
 CLAIRE JOHNSON

1922

RUBY M. LITTLE
 STELLA IRMINGER (MRS. GENE ARTHUR) -TRIMBLE, MISSOURI
 MARY E. HARTSOOK c (MRS. ORVILLE WUSTER) -DAWSON, NEBRASKA
 OLIVE WALRAFEN
 GRACE FISHER (MRS. ERNIE CARLTON) -LIBERTY, MISSOURI
 LURA HARRISON
 CHRISTINE HARRISON
 OGIE BENNETT
 SAMUEL W. BAUER -508 E. 20TH, TOPEKA, KANSAS
 RALPH HULSE -CORBY BLDG., 2401 N. W. EXTENSION, ST. JOSEPH, MISSOURI
 NEWCOMB WHITE -422 LAWN AVENUE, R2 MARYVILLE, MISSOURI

1923

BLACKMAN (EVERETT ?)
 VOORHEES (KATHERINE ?)
 RUNYAN (ALVIS ?)
 SPRAGG
 HOLIDAY ?
 SHEPHERD (FLORENCE ?)
 DUDLEY ?
 SCHNEITER (ROY ?)
 ROSE ASHER -STEWARTSVILLE
 H. REESE (HELEN ?)
 CAMPBELL ?
 B. REESE (BASIL ?)
 M. FULLER
 MCKEE (MARY ?)
 WELSH ?
 SENIOR (CLARENCE ?)
 COLE ?
 WAGENKNECT, REV. B. A. -409 E. 5TH, SEDALIA, MISSOURI
 CONNOR ?
 NO OTHER NAMES GIVEN FOR THIS CLASS.

1924

ADA RUTH ALLEY c -MORNINGSIDE COLLEGE, SOUTH CITY, IOWA
 ELLA BENTLEY c -WATSON, MISSOURI
 ESTA DICE (MRS. G. STAFFORD OWENS) -MAYSVILLE, MISSOURI
 NETTIE DRYDEN (MRS. FLOYD BURCH) -BOX 26, BAGGS, WYOMING
 NELLIE FOSTER c (MRS. HERGERT) -6515 N. MISSISSIPPI, PORTLAND 17, OREGON
 DAVID FOSTER c

LYNN HAMLET -HAMILTON, MISSOURI
 ROMA COOPER (MRS. KENNETH CRAWFORD) -GALT, MISSOURI
 MARIE DAVIS
 MRS. LUCY HALL RUNYAN
 MARGUERITY LENSLEY
 MARGARETTA MOORSHEAD
 MYRLEEN MCINTYRE
 PHOEBE OSBORN (MRS. PEG GORZEMAN) -1710 BUSH STREET, SANTA ANNA, CALIFORNIA
 DOLLY RUNYAN
 WILMA REMLEY
 MARIE STEEL
 LEDGERWOOD SLOAN -4409 GREENBRIER DR., DALLAS 25, TEXAS
 FRANCES SPURLOCK (MRS. TEDDY DUNN)-R 4, CAMERON, MISSOURI
 ELBA TRUMBO
 IRMA WAMSLEY (MRS. BERNARD WITT) -7WEST RIDGE DR., COLUMBIA, MISSOURI
 JOE COUSINS -330 S. BELLAIRE, KANSAS CITY 23, MISSOURI
 PANSY NEFF (MRS. ERNEST ATKINSON) -505 W. PROSPECT, CAMERON, MISSOURI
 ETHEL SCHLEICHER

1925

EDDIE KURZ
 MARION McRAE
 BURNARD MILLER
 LOIS NEEL
 ALICE BENTLY c
 OLLIE BELLE DICE
 PEARL WHITEAKER (MRS. CLYDE REDMAN) -68 POPLAR, PONTIAC 17, MICHIGAN
 VERA BONER (MRS. VERA SANDER) -COSBY, MISSOURI

NO GRADUATES LISTED

1926

NO GRADUATES LISTED

1927

PAUL E. PETERS -136 MCKINLEY AVENUE, KENMORE 17, NEW YORK

NO GRADUATES LISTED

1928

NO "OWL" PUBLISHED

1929

NO GRADUATES LISTED

1930

March '90 2-1-90

Former Cameron resident turns 100; attended college at Missouri Wesleyan

(Editor's note: The following article is about a former Cameron resident, Hugh Wyckoff, who was born here in 1890 and lived here part of his life. It was provided to the Observer by Mrs. Charles F. Wyckoff, his daughter-in-law).

By DONNA HARRIS
Marietta (Ga.) Daily Journal
Staff Writer

Hugh A. Wyckoff is an extraordinary man by anyone's standards.

Wyckoff, who turns 100 today (Jan. 10), worked until he was 90 years old, drove a car until he was 99, dropped a three-pack-a-day smoking habit when he was 80, attended Georgia Tech ball games up until three years ago and still lives alone.

Moving into his Smyrna home near Belmont Hills Shopping Center in 1946, Wyckoff said turning 100 was not something to which he looked forward.

"I'm not crazy about it at all," the Missouri native said. "I wouldn't advise anybody to live to be 100 years old. All my contemporaries are dead."

Wyckoff, a Mason for 73 years, said he doesn't have any secrets for a long life.

"I was never a drinker," said Wyckoff, who lived in Buckhead and Atlanta before moving to Smyrna. "I liked a little wine once in a while. I quit smoking when I was 80. I stopped accidentally—I didn't intend to stop. I just quit, and I have had no desire to smoke."

He said he didn't become a heavy smoker until his first wife, Ivy, whom he married in 1917, died in 1952.

"I never smoked very much until then," he said. "I never inhaled. I just didn't like it."

His daughter, Helen Ellington of Decatur, said he also eats all the things he shouldn't—bacon, eggs, salt, sugar and fatty foods.

Wyckoff said his long life "evidently runs in the family." Three of his sib-

lings, two of whom are still living, made it into the late 90s, and his parents died when they were both 89.

Ms. Ellington, 67, said her father will spend his birthday at a quiet family get-together at Mary's Restaurant on South Cobb Drive.

"I thought we might have a lot of people over, but he said what he'd rather do is have the family go out to eat at a place he likes," she said last week. "Then we'll come back home and have cake and ice cream."

Wyckoff has three other children—Charles Wyckoff, 68, of Greenwood, Fla.; Mildred Brinkley, 63, who's in a nursing home with Alzheimer's disease; and Herbert Wyckoff, 60, of Duluth; seven grandchildren ranging in age from 28 to 43; and 13 great-grandchildren ages 2 to 18. In 1953, he married "an old friend," Jeanette, who died five years ago.

Wyckoff received a bachelor of science degree in biology from Missouri Wesleyan College in Cameron, Mo., where he also played football and basketball, and earned a master's degree in bacteriology from the University of Chicago.

"The fall after I graduated (from Missouri Wesleyan College), I went to Mississippi to teach," he said. "I stayed six years as principal and president of a prep school. During the six years there, I went to summer school at the University of Chicago. I took out one summer to get married (in 1917), one summer to work for the Georgia state health department and one summer to work in the Missouri state health department. And mixed in with it, I got into the Army."

In 1918, after two of his friends enlisted in the Army, Wyckoff put in an application to go into the Army Medical Corps. He went into the Army but was later transferred to the Yale University Army Medical School.

He began teaching at the Georgia

Institute of Technology in 1926 and started the public health engineering department there. He retired as head of the biology department in 1957.

"I like to teach," he said. "That's all I ever did, really."

Wyckoff remains a devoted Tech fan, attending football and basketball games until he was 96.

"I quit going when it got to where I couldn't walk good," he said. "I was a member of the Georgia Tech Athletic Association for 20 years. The last 11 of those, I was secretary-treasurer."

After retiring from Tech, he began working as a consultant for the Cobb County Water Department, from which he retired in 1980 at age 90. The Wyckoff Water Treatment Plant in Acworth was named after him.

As for how he feels about all the changes he's seen in his life, the spry Wyckoff said, "I'm for 'em."

Wyckoff said he sold his car this past summer because he "got afraid to drive."

"I'm getting too old to drive," said Wyckoff, whose driver's license is valid until spring. "I had no business driving, but I miss it. I had to pay more for insurance than I did for mileage. I paid \$600 a year to drive 200 miles."

Wyckoff said he "didn't hardly do anything" for the last three years but go to the grocery store, barber shop, bank and laundromat.

Ms. Ellington said her father is fairly self-sufficient, trying to do "whatever he decides he wants to do."

"I come out to check on him a couple of times a week," she said. "I cook him some meals and put them in dishes he can heat up in the microwave. He surprised me when he said he wanted a microwave. For somebody his age to want a microwave is pretty up-to-date."

She also said he's "real proud of what he's learned to cook."

"He thinks he makes a pretty good vegetable stew," she said. "He makes enough to have several meals."